BLUE BAKER

It Takes Great Bread To Make A Great Sandwich!

- Sandwiches & Salads Made To Order
- Bread Baked Fresh Every Day
- Desserts & Pastries
- Coffee, Coffee Drinks, Espresso, etc.
- Boxed Lunches & Sandwich Trays

Now Taking Orders For Game Day!

Harvey Rd. · George Bush Dr. · Dominik Dr. · Texas Ave.

PHONE IN YOUR ORDER & WE'LL HAVE IT WAITING!
Mon-Sat: 7am-11pm, Sunday: Closed
201 Dominik Drive, (979) 696-5055

Construction Science
Career Fair

Session I

September 19, 2001

Langford Building A

Fish

by R. DeLuna

the Wuss Cookie

by Adrian

funny side up

by Josh Darwin

Prices

Continued from Page 1

good times and bad. It is unfo tunate that a few merchants tak advantage of a tragedy or cris by charging much more th the usual price for a product o service," Lightfoot said. "Th products getting the most atte tion are petroleum produc such as gas and oil. Reports o one area indicate that prices o some products had tripled sinc the terrorist attacks."

Gov. Rick Perry issued a executive order declaring a lim ited-purpose disaster for th state of Texas until Oct. 14 t combat price gouging resulti from the terrorist attacks.

This will enable the attorne general's office to prosecu any retailers that are involve in price gouging. Lightfoot sa the Better Business Bureau ac as a third party between con sumers and retailers, while th attorney general's office pros cutes retailers involved in pric gouging violations.

Correction

The info graphic on Tuesday's page one should have read that 53 percent of incoming freshmen graduated in the top 10 percent of their high school class.

Dembski

Continued from Page 1A

According to Darwin's theory, all organisms evolved from a "Great Tree of Descent" and random forces of nature are responsible for the diversity in life, Dembski said. However, advocates of Intelligent Design argue that this random mechanism in nature is not capable of producing the complexity of life on Earth. Darwin used chance and necessity to explain the world, Dembski said.

Intelligent Design contends that design is needed to explain the world. The designer does not have to be a Christian God, Dembski said. The design could be conceived into nature if it is composed of mindless forces that need organization.

"We must distinguish between objects that have have been formed naturally, such as a rock, and objects that have design, such as an arrowhead. This discussion becomes controversial when we apply it to humans," Dembski said.

Much of the scientific world has repudiated Intelligent Design. Dembski said that political interests in science devoted to Darwinian orthodoxy have undermine scientific inquiry. "Th nation's accepted theories o creation and evolution ar based upon Darwinism. A change in these ideas woul be revolutionary, and many people are not willing to consider the possibilities. Intelligent Design corresponds to democracy while Darwinism corresponds to tyranny," Dembski said.

Special Sneak Preview!

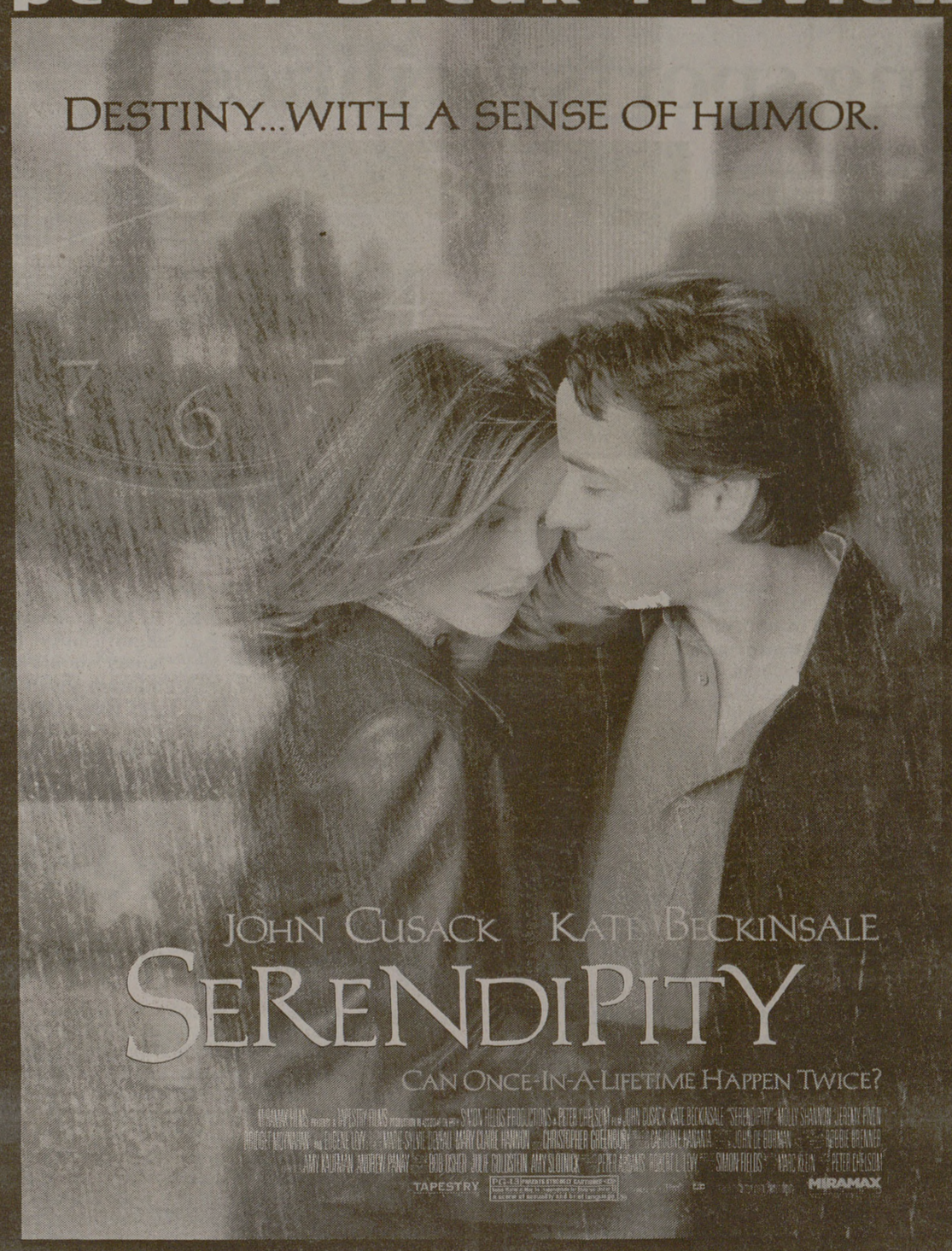

tx002

Sponsored by VISA®

You are invited to a Special Screening of **Serendipity**

Date: Tuesday, September 25, 2001
Time: 8:00 p.m.
Location: Rudder Theater

Students may pick up passes at the Rudder Box Office several days prior to the screening.
***Admission is free! Please arrive early!** Seating is available on a first-come, first-served basis with pass holders admitted first.*

Business, Liberal Arts & Science Majors:
Open up to a world of career opportunities...

Universal Computer Systems, Inc. is a stable, progressive, corporation headquartered in Houston since 1970, with over 2000 employees nationwide. We specialize in the development, sales and service of the most innovative IT solution for the business of auto dealerships.

Current openings in our Houston or College Station offices include:

**Sales* **Consulting* **Customer Support*
**Technical Writing* **Business Acct. Rep* **Programming*

We offer a challening and professional environment, competitive salary and benefits package including paid medical, dental and vision insurance, 401k matching, discounted Health club membership, semi-annual performance based reviews and great training! We require a Bachelor's degree and relocation assistance is provided. All majors considered! For more information, please stop by our booth and visit with our representatives. Come join a winning team!

Texas A&M Fall 2001 Business Career Fair
September 25 & 26, 2001
Wehner Building
8 a.m. - 4 p.m.

If you are unable to attend but would still like to apply, please visit our website.

Universal Computer Systems, Inc.
Attn Ad # 1386
200 Quality Circle
College Station, TX 77845
www.universalcomputersys.com
UCS hires non-tobacco users only

UCS

Texas A&M University — Celebrating 125 Years

THE BATTALION

SERVING THE TEXAS A&M COMMUNITY SINCE 1893

Brady Creel, Editor in Chief

Brady Creel, Editor in Chief
Mariano Castillo, Managing Editor
Jen Bales, Executive Editor
Rolando Garcia, News Editor
Sommer Bunce, Asst. News Editor
Brandie Liffick, Asst. News Editor
Courtney Stelzel, Asst. News Editor
Kelly Preiser, Aggielife Editor
Lizette Resendez, Asst. Aggielife Editor
Kendra Kingsley, Asst. Aggielife Editor
Cayla Carr, Opinion Editor
Jonathan Jones, Opinion Editor
Brian Ruff, Sports Editor
True Brown, Asst. Sports Editor
Jon Niven Radio Producer
Diane Xavier, Asst. Radio Producer
Guy Rogers III, Photo Editor
Adrian Calcaneo, Graphics Editor
Chad Mallam, Graphics Editor
Brandon Payton, Webmaster

THE BATTALION (ISSN #1055-4726) is published daily, Monday through Friday during the fall and spring semesters and Monday through Thursday during the summer session (except University holidays and exam periods) at Texas A&M University. Periodicals Postage Paid at College Station, TX 77840. POSTMASTER: Send address changes to The Battalion, Texas A&M University, 1111 TAMU, College Station, TX 77843-1111.

News: *The Battalion* news department is managed by students at Texas A&M University in the Division of Student Media, a unit of the Department of Journalism. News offices are in 014 Reed McDonald Building. Newsroom phone: 845-3313; Fax: 845-2647; E-mail: newsroom@thebatt.com; Web site: http://www.thebatt.com

Advertising: Publication of advertising does not imply sponsorship or endorsement by The Battalion. For campus, local, and national display advertising, call 845-2696. For classified advertising, call 845-0569. Advertising offices are in 015 Reed McDonald, and office hours are 8 a.m. to 5 p.m. Monday through Friday. Fax: 845-2678.

Subscriptions: A part of the Student Services Fee entitles each Texas A&M student to pick up a single copy of *The Battalion*. First copy free, additional copies 25¢. Mail subscriptions are $60 per school year, $30 for the fall or spring semester, $17.50 for the summer or $10 a month. To charge by Visa, MasterCard, Discover, or American Express, call 845-2611.