THE BATTALION

Classified Ads

To place a classified ad:
Phone 845-0569 or Fax 845-2678

Office:
Room 015 (basement) Reed McDonald Building

Business Hours
8 a.m. – 5 p.m. Monday through Friday
Insertion deadline: 1 p.m. prior business day

AMERICAN EXPRESS · VISA · MasterCard · DISCOVER

SPECIAL

Private Party Want Ads
$10 for 20 words running 5 days, if your merchandise is priced $1,000 or less (price must appear in ad). This rate applies only to non-commercial advertisers offering personal possessions for sale. Guaranteed results or you get an additional 5 days at no charge. If item doesn't sell, advertiser must call before 1 p.m. on the day the ad is scheduled to end to qualify for the 5 additional insertions at no charge. No refunds will be made if your ad is cancelled early.

FURNITURE

Sofas, Bedroom Furniture, Tables, Lots More. Aggieland Discount Furniture, 1001-S. Texas, Bryan. Hours: Friday 2-6 &Saturday 10-6 or call 776-9663, 777-6207 for appointment. We also buy furniture.

AUTO

1991 Corvette, 95-K miles, auto, white w/black leather. Very clean. $12,000/OBO. 775-8639.

1993 Ford Mustang- cruise, auto, good condition, $4950. Call 696-7427.

ATHLETE'S FOOT STUDY

Volunteers ages 12 and up needed for a research study of a medication for the treatment of athlete's foot. Subjects must have active signs and symptoms of athlete's foot. Eligible volunteers will be compensated up to $200.00 for 8 clinic visits.

For more information call:
979-846-5933

J&S Studies, Inc.
4309 Wellborn Road
Bryan, TX 77801

AUTO

1995 1/2 ton Chevrolet, V8, maroon, $6250 nego. Cal 696-2081.

1996 Chevy Z71 Silverado, loaded, $15,500/OBO; 1987 Yamaha Virago Motorcycle, $2,500/OBO. 485-0932.

'89 Honda Accord LXI 2-door, standard trans., new paint, tires, muffler, CD and more. Call Tim 695-8145.

'94 335hp Camaro Z28, extensive engine modifications, great condition, $13,000/nego. Call Chris 574-7913 leave message.

'94 Explorer XLT, good condition, 92,000 miles, $10,500. Call 693-8301.

'96Toyota Tercell, 30K, 40 miles/gal., $6999, standard, a/c, tape. 823-9006.

Cars from $29/mo. $0/down, 24-months @ 19.9%, for listings/ payment details 800-319-3323 ext.3782.

AUTOMOTIVE REPAIR

Mason's Mobile Car Repair. Help on the spot. General Automotive Repair. 828-4832.

BED AND BREAKFAST

Brazos Bottom Plantation Home available for A&M events (home games, parents weekend, graduation), weddings, weekend get-aways. For information/ reservations call Rebecca Sicilio Lewis,'70, 409-696-0091.

Browning Plantation- 150 Year Old Home- B&B and Special Event Facility (weddings, family reunions, corporate retreats, etc.) 1-888-912-6144 www.browning-plantation.com

CHILD CARE

Child care available in my College Station home. Day &evening openings. Call 694-2847.

COMPUTERS

Compaq Deskpro 5166 upgraded with new hard drive. Pentium 166, 32M Ram, 12G HD, floppy, CD, network connection, Windows 98, mouse, keyboard. $175. Andrew 764-3975 day/ 764-4022 evening.

DJ MUSIC

Party Block Mobile DJ- Peter Block, professional/ experienced. Specializing in Weddings, TAMU functions, lights/smoke. Mobile to anywhere. Book early!! 693-6294. http://www.partyblockdj.com

MSR DJ Service, experienced, reasonable rates. Call Shawn at 731-8414.

OPPORTUNITY

$Scholarships Guaranteed$ Need money for college? Call toll free 877-511-4723.

FOR RENT

***No Roommate? No Problem!** Room by Room Rent **starting at $275** per person. Four Bedrooms Available For Two, Three or Four roommates. Call Autumn Woods Apartments Today, **979-775-6700.** OPEN WEEKENDS!

1-2/bedroom apartments. Some with w/d, some near campus. $175-$325/mo. 696-2038.

2bdrm/1bth duplex south of Wellborn Community. Call 690-6161 for availability &information.

2bdrm/1bth, new carpet, appliances (includes washer and dryer), $525/mo. negotiable, shuttle route. 695-9646.

5-bdrm, 2-ba, study den l.r., d.r., fenced yard. 813 Enfield, $1200/mo. 846-7679.

Brand new 3bdrm/2bth duplex, 5-minutes from campus, $1000/mo. Call Greg @224-0005.

Bryan 2bdrm/2bth, $500/mo., $350/deposit, pool, shuttle bus. No pets. 779-1978.

Condo- 1bdrm/1bth, w/d, $500/mo. nego., near campus at Cripple Creek. 845-8770 Diego.

Country Living- 2bdrm/1bth, near A&M, no dogs, horse stalls extra. 846-5950.

FOR RENT

Free rent and utilities in exchange for work in horse barn, experience necessary. 846-5950.

In the country 4bdrm/2bth, central heat& air, fenced backyard, 8-minutes from campus, pets okay, $1000/mo. +$1000 deposit. 979-779-9523.

Male to share new 4-bedroom home. Deck, large yard, fireplace. 1-yr. lease, $325/mo. +utilities. 979-693-6731(JC), 254-698-7261, rschoel@edoutfitters.com

Manufactured homes- 2&3/bdrm, 1&2/bath, $400-up. Close to tamu. No pets. 823-3106. One month's free rent.

New 3bdrm/2bth duplex, CS, fenced- pets allowed, w/d, on bus route, off 2818& Holleman. 764-6712.

Several great locations near campus, 1 &2 bedrooms available. Call 777-3371.

Sublease 1bdrm apartment near park, on Harvey Rd., pool, pets allowed. Caroline 268-6081.

WASHERS & DRYERS FOR RENT. Don't buy, rent a washer & dryer, $28/month (plus tax). UniversityLeasing, *Local, Faster, Better,* 764-3902. **www.universityleasing.com**

WE CAN HELP! We LOCATE ALL property types throughout the B/CS area! Alpha-Omega Properties, Inc. Broker 693-0868.

FOR SALE

2 tickets for Dave Matthews Band in Houston w/ Bela Fleck on 9/12 -Reserved Seating -Sold Out! $200/OBO -Jason 680-1602.

2000 Giant Aluminum 6061 Mountain Bike. Never ridden, front shock. $275 OBO. Call 778-5783.

Bicycles mountain Bicycles racer Bicycles 10-22speed Bicycles. New/used, $30-$200. 846-8295.

Books For Sale:Econ-410, Econ-330, Econ-324, Hlth-342, Finc-201, large desk. 764-4077.

Buy/ Sell A&M Fooball Tickets. Call 1-800-776-9488 or (210)349-0317.

Fold out bed/couch- $100/OBO; 2-acoustic home speakers w/10" sub, mids, &tweeters- $65/OBO; kitchen table w/leaf- $25. Call Brent at 694-1951.

FOR SALE

Holick made Senior Boots. Like new. 10.5 D, $650. Contact Hugh at 817-488-5196.

King size waterbed, wood canopy, $200 OBO. Call 694-2718.

Moving Sale! Spacious desk- $60; entertainment center- $25; twin bed, complete set- $40, Finite Math book- $45, O.B.O. Email: aggie_students@yahoo.com

Winchester Model 70 .243 w/Bushnell 6X-18X/ 50mm w/hard case and gun chaps $475. Call 229-7682.

Worldwide Phonecards 1¢ Minute Anywhere In USA. $10 Card Max 951 Minutes. International Cards. Great rates available to 149 countries around the world. 936-293-8147 www.garysphonecards.com

HELP WANTED

$$$Dancers, dancers, dancers$$$. Flexible hours. Silk Stocking 690-1478. 18+ only.

******ATTN: STUDENTS**** $11.00 BASE- APPT.******
PT/FT! Flex scheds, Scholarships, Resume exp., Customer Service/Sales, will train. Conditions Apply. (979)696-7734. www.workforstudents.com/np

Bench Technician: Part-time, needed for test equipment development and assembly. Hands-on mechanical and/or electrical background pref. 20hrs/wk. Flexible schedule, evenings available. Ref# PD8243. Lynntech, Inc., 7610 Eastmark Dr., College Station, Texas 77840. 979-694-8523.

Church nursery worker needed Sunday mornings 9:15-12:15. Call Pam @778-0014.

Clerical, data entry, receptionist. Special events and day labor, f/p-time. 846-8555, ask for Cassie.

Do you need your resume to highlight your leadership abilitites? St.Michael's Academy, is looking for a girls' volleyball coach. This is a volunteer position, and the season begins immediately, continuing through mid-October. Please contact the St.Michael's Athletic Director, Ms. Victoria Martin, at 822-2715 for more information.

Earn extra income by cleaning offices M-F, after 5p.m. 823-5031.

Enjoy working with children? Church nursery is looking for people to work with infants to 4-yr olds. Sunday-AM &sometimes weekday-PM. $7/hour. Call Jennifer @255-8350.

Equity Real Estate: responsible, dependable, part-time receptionist needed 8-12 Mon.-Fri. 696-4464. Apply in person.

Experienced Dental Lab Technician. Apply in person 3200 Kent St., Bryan or call 776-7905.

Fatburger Bryan hiring full/part-time counter &drivers. Average $8-$10/hour, mostly evenings &weekend hours. Call after 2pm, 822-2492.

Fatburger-C.S. Help wanted all positions. Drivers earn up to $11/hr. Immediate hiring. 725-A University.

Household cleaning help needed for fall/spring terms. Reasonable pay. Call Andrew 764-3975 day/ 764-4022 evening.

Houston Chronicle has immediate openings for route carriers. Dorm& apartment routes available. $600-$900/mo. Call Julian 693-2323.

Immediate openings in warehouse and feed-mills. Apply in person at Producer's Co-Op, 1800-N. Texas Avenue.

Laboratory Assistant(s). Biotech Company has openings for two, possibly three, part-time positions. Duties will include plant tissue culture, tissue sampling, biochemical analyses, &plant transformation. Requirements are: college level science, lab course &sophomore or higher standing. Experience with sterile technique is desired. 10-20hrs/wk., $6/hr. Fax resume to: June Elliott Hardy, ProdiGene, 979-690-9527.

Law Firm needs file clerk/ runner 12-5 daily. Submit resume to 1021-University Drive East, CS.

Little Caesars Pizza is now hiring delivery drivers and pizza makers. Apply at either College Station location.

Local Business needs part-time warehouse help/delivery driver. Must have good driving record. Need to be available Monday-Friday. Please call 779-7043 for application.

Make money/have fun. Work The Texas Renaissance Festival. Call Debi 979-279-3274.

Models needed for life-drawing art class. $10 per hour. Call or contact instructor, (979)694-0068, e-mail tinstarstudio@juno.com

Musicians: New Life in Christ Church needs keyboard player and other musicians for Praise/ Worship Team (paid positions). Call 779-1682.

Need extra money this fall semester? Looking for energetic sales persons for marketing positions with Sam Bradley &Associates. Positions consist of part-time work to market A&M Mastercard at home football games. $10/hr. Contact Wade 800-825-1851.

Need student w/minor auto experience. Flexible hours, good pay. Piper Automotive. 774-1337.

NEW SEMESTER, NEW JOB! PT WORK- FT PAY! Ideal for students, will train. (979)695-1386. ***www.earnparttime.com/np

HELP WANTED

Ninfa's is now accepting applications for all positions. Inquire Mon.-Fri. between 2pm-4pm.

Now hiring delivery, cashier and kitchen help, all hours. Apply @Burger Boy Northgate, 311 Church Street.

Oxford Street Restaurant now hiring waitstaff that can work minimum 2-lunches per/week, Mon.-Fri. 11-3p. Please apply in person.

Part-time clerical position available in large insurance agency. Hours are Tues/Thurs 1-6pm and every other Saturday 10-2pm. $7/hr. Please send resume to 1101-B Harvey Rd. C.S., TX 77840.

Part-time counter help wanted immediately. Call Heather at 255-6324.

Part-time delivery drivers needed. 9-2 Mon.-Sat. Apply in person. POP-abilities. 3737 E. 29th.

Partners Food Delivery now hiring delivery drivers. Motorcycles a-plus. Flexible hours, good pay. Apply in person at 113-Walton, CS.

Sales help needed: Ladies &children's clothing store. Mon.-Sat. 10am-6pm, The Resale Wearhouse, 3900 South-Texas Avenue, Bryan.846-3679.

Semen Donors Needed (Between 18-44 yrs.) to assist infertile couples. Excellent Compensation. Contact Fairfax Cryobank at 713-799-9937 or E-mail Houstoncryo@aol.com

Seniors and Graduate Students, **Notes-N-Quotes** is currently hiring notetakers for the Fall Semester. Apply at 701 University Drive, directly across from the Student building on the A&M campus or call 846-2255.

Shop Technician: Full-time or part-time with electrical and mechanical background needed. Flexible schedule. Ref# PD8242. Lynntech, Inc., 7610 Eastmark Dr., College Station, Texas 77840. 979-694-8523.

Spring Break 2001. Hiring On-Campus Reps. Sell Trips, Earn Cash, Go Free!!! Student Travel Services America's #1 Student Tour Operator. Jamaica, Mexico, Bahamas, Europe, Florida. 1-800-648-4849 www.gospringbreak.com

Square One Restaurant now hiring server &kitchen staff. 361-0264, 211-W. Wm.J. Bryan, Bryan.

Student workers in Genetics, Biochemistry or related major needed for cotton molecular genetics lab. Call John Yu @260-9522/ 260-9237.

The Cowboy now hiring DJ's and bouncers. Apply after 7pm at 2820 Finfeather Road, 775-0494.

The Dept. of Educational Administration & Human Resources Development has available a work study position in the academic advising office. Duties will include assisting two advisors with answering the phone, maintaining student database and files, copying, mailouts, and miscellaneous campus errands. Applicants should be familiar with Word, Access and Excel. Approximately 15-20hrs/week, Mon.-Fri. Please contact Joyce Nelson at 847-9098 or by e-mail (jnelson@tamu.edu). **Student must be eligible for work study.**

The Dept. of Educational Administration & Human Resource Development has available a work study position. This position will assist the office manager with duties that will include answering the main office phones, filing, miscellaneous campus errands, some bookkeeping duties, and general office duties. Applicants must be available on Mondays and Wednesdays and various hours on Tuesdays, Thursdays and Fridays. Please contact Marie Shelfer at 845-2717 or by e-mail (shelfer@tamu.edu). **Student must be eligible for work study.**

The Family Medicine Center is now accepting applications for a full-time registered dietitian, must be bilingual English/ Spanish with excellent communication skills and experience in health education, prefer CDE. Fax resume with salary history to (979) 776-6295.

University Beach Club &U.B. Ski are looking for campus reps. Earn free trips and extra cash. Call 1-800-SKI-Wild.

Warehouse help needed Tues.-Fri. 9am-5:30pm, Sat. 10am-4pm. Tuesday, Thursday, Saturday schedule also available. $6.50-$7.00/hr. Call 779-7586.

LOST & FOUND

Chocolate Lab, Male, name: Taylor. If found call 845-5457. Reward!

Classified continue on page 3

Warehouse

The Only Things You Handle Are Our Packages

And at FedEx Ground, we handle everything else–like your pay, hours and job success. Because handling packages is what we do best.

- **If you're at least 18 years of age**
- **Possess a high school diploma (or GED)**
- **Have reliable transportation**
- **Can lift up to 50lbs.**

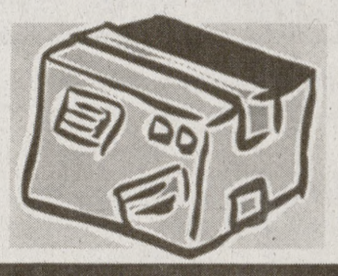

We want you to join the FedEx Ground family as a Package Handler.

ALL SHIFTS AVAILABLE

Rewards include good pay with increases after 90 days, tuition assistance after 30 days and exceptional growth potential. We do conduct a criminal background check. Interested? Apply in person:

FedEx Ground
2249 FM 2818
Bryan, TX 77801

FedEx Ground

FedEx Ground is an equal opportunity/affirmative action employer.

ARE YOU SUFFERING FROM COLD SYMPTOMS?

IF YOU HAVE A RUNNY NOSE, CALL US IMMEDIATELY!

We are conducting a research study for people who have a runny nose along with nasal congestion, a cough, or a sore throat. You may be eligible to participate in this study to evaluate an investigational oral antiviral medication.

This Research Study Is Ongoining From Now Until December 2000.

For More Information Please Call:

J&S Studies, Inc.
979-846-5933

Medical Drug Study
VOLUNTEERS WANTED

Volunteers needed to participate in a research study of a cream for the treatment of tinea versicolor a superficial scaling fungal infection of the skin which often produces white spots.
Criteria include:

- Men & Women 12 & older
- Must be in good health
- Volunteers must qualify
- Treatment is free and volunteers will be paid up to $100.00

For information call: (979) 846-5933
J&S Studies, Inc.
4309 Wellborn Road
Bryan, TX 77801

LOW BACK PAIN STUDY

If you experience muscle pain in your lower back, you may qualify to take part in a local research program testing a heat therapy wrap applied to the skin or an active pain relieving medication.

Men and Women
ages 18-55
EARN up to $100.00

For information call:
J&S Studies, Inc.
979-846-5933

Three ways to beat the high cost of college.

1. **The Montgomery GI Bill**
2. **Student loan repayment**
3. **Part-time income**

The Army Reserve Alternate Training Program is a smart way to pay for college.

First, if you qualify, the Montgomery GI Bill can provide you with over $9,000 for current college expenses or approved vo/tech training.

Second, if you have—or obtain—a qualified student loan not in default, you may get it paid off at the rate of 15% per year or $500, whichever is greater, up to a maximum of $10,000. Selected military skills can double that maximum.

Third, you can earn part-time money in college, and here's how it works: One summer you take Basic Training, and the next summer you receive skill training at an Army school. You'll earn over $2,000 for Basic and even more for skill training. Then you'll attend monthly meetings at an Army Reserve unit near your college, usually one weekend a month plus two weeks a year. You'll be paid over $118 a weekend to start. It's worth thinking about. Give us a call:

1-800-472-7192

BE ALL YOU CAN BE.®
ARMY RESERVE
www.goarmy.com

Semester & Short Term Leases Available For Furnished Rooms w/All Bills Paid.
FREE Private Shuttle to TAMU
CALL 779-7091

HURRY!!
Sign Now & Save $100 on 1st Months Rent
2 Bedroom
Starting @ $545
TIMBER CREEK
801 SPRING
(Behind The Hilton)
846-2976
Toll Free: 877-810-7409

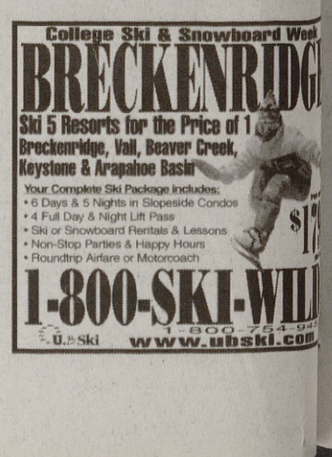

Newsday Crossword

BABY CHASERS by Bob Frank
Edited by Stanley Newman

ACROSS
1 Bathday cake
5 Khayyám and Sharif
10 Type of Apple
14 Miffed
15 Faux teal
16 Egyptian artery
17 "Baby __" ('65 tune)
20 Bowling machinery
21 Latin 101 verb
24 River inlet
25 Represents, in a way
29 Milk-related
31 Highland hats
33 Sounds of contentment
34 Between, in Bordeaux
35 Mata __
36 Sluggers' stats
37 "Baby __" ('67 tune)
40 Toon Le Pew
41 Oscar-winner Sorvino
42 Ferber and Best
44 Philosopher __-tzu
45 Agile
46 Bosporus, for one
47 Severe trial
49 Common article
50 Madrid Mrs.
51 Arizona ecosystem site
55 "Baby __" ('64 tune)
61 Darling
62 '50s Ford
63 "... ere I saw __"
64 Prepare laundry
65 Frees from pressure
66 Table salt, chemically

DOWN
1 Fast flyer
2 Fireworks reaction
3 Exist
4 Cop's prey
5 Pertaining to a mythic warrior
6 Intelligent assemblage
7 Topmost point
8 Overwhelming defeat
9 Of the entire body
10 Prefix for structure
11 "Mamma __!"
12 The whole nine yards
13 Toon unit
18 More open and light
19 Till drawer
21 Robust drink
22 Work unit
23 Type of mollusk
26 Beachfront sheds
27 Stratosphere stuff
28 Former draft grp.
30 Make level
31 Dawdle
32 Horne solo
35 '60s rock musical
36 Div. leftover
38 Hired hand
39 "Other" word form
40 Arafat's grp.
43 RR stop
45 Expressed aloud
46 Bombards
48 Film critic on TV
49 Mid-afternoon
52 Scotch adjunct
53 __-in-Boots
54 Squared away
55 Name tags
56 Paleo-opposite
57 Jug handle
58 Dockworker's org.
59 *Law & Order* network
60 Guy's partner

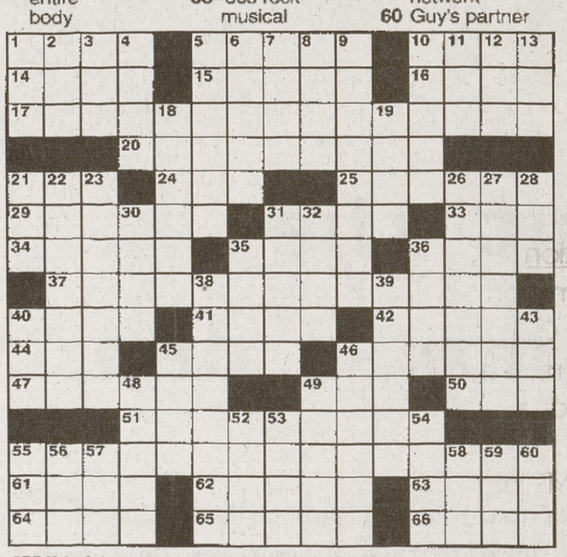

CREATORS SYNDICATE © 2000 STANLEY NEWMAN

Answer to previous puzzle

A	B	A	B		B	I	D	E	D		M	A	I	M
L	U	L	U		A	N	O	D	E		A	L	D	O
C	R	A	C	K	I	N	G	U	P		S	I	L	O
A	R	R		E	L	S	E		L	E	S	T	E	R
N	O	M	O	R	E				A	G	E			
			B	R	E	A	K	I	N	G	D	O	W	N
L	E	R	O	Y		W	A	G	E	S		D	O	I
A	S	H	E			I	L	L			B	I	R	L
M	A	O		M	I	N	E	O		I	R	E	N	E
B	U	S	T	I	N	G	L	O	O	S	E			
			R	E	V				I	S	L	A	N	D
B	E	G	O	N	E		H	O	L	E		N	O	R
E	L	M	O		S	N	A	P	P	I	N	G	T	O
S	L	A	P		T	I	B	I	A		O	L	E	O
T	E	N	S		S	T	E	E	N		T	O	D	D

Buck's Pizza
PIZZA · STROMBOLI · HOAGIES
Medium 1-Topping Pizza
$3.50
*order 3 for free delivery
409 693-BUCK

Permanent Postions in Houston:

System Software & Hardware Engineers
- Systems/Software Engineers: Software Manager, ROM/Hardware Development
- Mechanical/Hardware Engineer: Mech. design using AutoCAD, Pro E

Aerospace Engineering
- Spacecraft Specialists: Simulation, Navigation, Control
- Systems Engineers: Senior (5 yrs BSEE Exp.), Capture Task
- Robotics Simulation Robotics Sim. Specialist, Developer

Email resume as an attached Word.doc: resume@psdjobs.com

Now celebrating our 10th year, our "differentiation stragegy" has made PSD the Award Winner!

PSD

Programming & Systems Development, LLC
5615 Kirby Drive, Ste. 508, HT 77005
As a last resort, fax: 713-852-0851 www.psdjobs.com