THE BATTALION
Classified Ads

Classified continue on page 9

HELP WANTED

ELLNESS/AQUATIC TECHS needed to work part- some weekends. Supervises the aquatic center instructs, adult pool exercise classes. Previous erience preferred; will consider aerobics experience nterest in pool exercise. Maintains treatment areas equipment. Apply at the St Joseph Regional ployment Center, 2601 Osler Blvd., Bryan. E.O.E.

ers needed for lawn maintenance company. Must available at least 4hrs/day. $6.00/hr. Call Kirk at 8392.

LOST & FOUND

on Terrier black &white. Lost from Autumn Circle on 500. Any info. call Misti 260-6703. Reward!!

ature Yorkshire Terrier, male, grey/brown. Lost SWPkwy on 2/19. Any info, call Lindsey 680-2154.

ard for 2-CD cases w/CD's. Lost near MSC, Feb.- Call A.J.H. 847-2243.

MISCELLANEOUS

ORE BIG, SCORE OFTEN with MYBYTES.COM. ister today and get a free CD of cool music and more.

MOTORCYCLE

84 Honda Nitehawk 700cc hydraulic clutch shaft- $1700/o.b.o.. Jon 695-1627

5 Yamaha Seca 600cc. Runs perfect, clean bike, 800. 694-2371.

7 FZR-600, black/yellow, D&D slip-on, 7,000-miles, 500. Call 695-9731.

Yamaha Seca II, 20,000-miles, $1,800. Brett. 229-

MUSIC

420 somewhere. Local acoustic duo, seeks bongo er. Call James 693-8121.

PETS

st: Puppies, Kittens, Cats, Dogs. Many pure eds! Brazos Animal Shelter- 775-5755.

arium for sale. 29-Gallon. Great system. Fish, s, stand & filter, $225/OBO. Call 695-8138.

e to good home. Mix 12 week male puppy. Call 696-

REAL ESTATE

2ba., gameroom, carport, large fenced backyard, sq.ft., $69,500. Alford &Company Realtors 574- 4, 822-5717.

ROOMMATES

guys or gals for house, CH&A, w/d, fenced, for lease nning summer. $250 +util. +deposit, Lori 846-8788 t 25.

1-roommate needed. Nice house, $295/mo., own m. 3bdrm/2bth, garage, backyard, college neighbor- od. 694-7746 ASAP!!

y furnished room @ $325/mo. +1/3bills. Contact acey/ Blaire 764-3106.

ed 3-roommates for brand new 4bdrm/4bth condo, 0/mo. +1/4 bills. 680-1776.

ommate wanted ASAP! 2bdrm/2bth, w/d, $310/mo., deposit. Leslie 680-8453.

mmer roommate wanted. $290 +bills, W/D, private m, furnished. 260-7801.

mmer sublease 1bdrm in 2bdrm/1.5bth townhouse, 5/mo. +1/3 bills. 260-6752.

mmer sublease- $273.33 includes rent &bills. For tails email ekh8884@unix.tamu.edu

SERVICES

HIGHER GRE SCORE GUARANTEED! $199 for rs. professional instruction. 7764-0080.

Texas Defensive Driving. Lots-of-fun, Laugh-a-lot!! et dismissal/insurance discount. M-T(6pm-9pm), h(6pm-9pm), Fri.&Sat.- Fri(6pm-8pm) &Sat(10am- 0pm), Sat(8am-2:30pm). Inside BankofAmerica. k-ins welcome. $25/cash. Lowest price allowed by 111-Univ. Dr., Ste.217. 846-6117. Show-up in. early. (CP-0017).

king for a place to live? www.housing101.net... Your e off campus!

TRAVEL

Skiing At Spring Break!! Luxury townhouse sleeps Ski Taos, Red River, Angel Fire, Rio Costilla. $140- 0/night. Call John or Tommy 846-8916.

MMER ABROAD? Add a 5-day BIKE or KAYAK trip rance! Great student prices, inclusive of bikes, 2-3 hotels, most meals &French guides. Call today: 926-3956 or 1-800-960-2221.

TUTORS

erienced Tutor- Math, Biology, Chemistry, chemistry, Statistics, Botany and more. Appropriate utions, 690-7928.

pendent math 142 tutor. Call Sean @ 823-0163.

WEIGHT LOSS

m Fat.- Up to 30-lbs. in 30 days. 800-571-TRIM.

paid to lose weight. Wanted: 43 people to lose ght. Doctor recommended, #1 in Europe with 96% cess! (409)279-9899.

ape Up For Spring Break! Metabolife 356 and erm Plus. Same great energy boost! Same great ght loss results! Free delivery in B/CS. Checks and edit Cards accepted. Open 24/7 695-6983.

THE BATTALION
Classified Advertising
• Easy
• Affordable
• Effective
For information, call
845-0569

The Battalion Online
offers access to
The WIRE
news from The Associated Press
The WIRE provides continuously updated news coverage from one of the world's oldest, largest news services via The Battalion's web page.
A comprehensive, up-to-the-minute news report combining the latest AP stories with photos, graphics, sound and video. Headlines and bulletins delivered as soon as news breaks. U.S., World, Business, Sports, Science, Technology, Weather, Arts, and Special Sections.
http://battalion.tamu.edu

Softball team hosts UTA

BY BREE HOLZ
The Battalion

The Texas A&M Softball Team will be in action at home when it battles the University of Texas-Arlington at 6 p.m. at the Aggie Softball Complex.

EVANS

UTA (8-12) is coming off of a three-game losing streak against Stephen F. Austin last weekend.

A&M coach Jo Evans said UTA is an offensively-sound team.

"Their offense is their strength," she said. "They're a good hitting team that will steal bases and play scrappy. We expect them to come out aggressive and ready to play."

Junior pitcher Amy Vining will take the mound for the Aggies as they put their home winning streak on the line.

"It's always great to play at home," Evans said. "The team always looks forward to playing in front of the home crowd."

A&M enters tonight's game with a 10-6 record. The Aggies took second place at the University of Nevada-Las Vegas Tri-Tournament at the Rebel Diamond last weekend.

A&M entered the last day of competition needing to defeat the University of Pacific to tie for the championship. However, the Tigers scored two unearned runs to clinch the title, 2-1. A&M could manage only four hits in the game, while Pacific was victorious with consistency.

"We didn't hit the ball well and weren't aggressive at the plate," Evans said. "They weren't flashy, but just consistent in executing the plays."

Vining took the loss for the Aggies, which gives her a 7-3 record.

The Aggies took on UNLV in their final game of the tournament. A&M trailed the Rebels 5-3 after 3 1/2 innings, but in the top of the fourth, the Aggies turned up the heat when senior first baseman Angie Long and sophomore Kelly Ferguson tied the game with RBI singles.

With the score tied at 6 in the seventh inning, the Rebels walked in A&M's winning run, giving the Aggies the victory, 7-6.

"Our offense got it done for us against UNLV," Evans said. "We had some people step up at the plate, and we had a good combination of speed, power and quickness which allowed us to do more on the bases.

"All in all, I was very happy with out performance in the tournament."

The Aggies finished the tournament with a 2-2 record.

CODY WAGES/THE BATTALION
The Texas A&M softball team hosts the University of Texas-Arlington Roadrunners Wednesday at 6 p.m. at the Aggie Softball Complex.

Women's basketball team finishes season against Kansas

BY REECE FLOOD
The Battalion

The Texas A&M women's basketball team will hit the road to take on the University of Kansas at 7 p.m. for their last game of the season.

The Aggies (11-14, 3-12 Big 12) are coming off a 67-76 loss to the University of Texas Saturday. Although A&M lost its previous game, the team is riding the momentum of junior forward Jaynetta Saunders, who tallied 24 points against the Longhorns.

"She can be a great player, " Texas senior Edwina Brown said about Saunders' performance. "She can jump out of the gym. As much athletic ability as she has, she can do it all."

Saunders has caught the eye of others as well. The Kentucky native was named Big 12 Conference Rookie of the Week for the fifth time this season.

"It feels great," Saunders said about receiving the award. "Its a real honor to have coaches and everybody think I'm the best newcomer in the conference."

Saunders is averaging 15.7 points per game and has accounted for 50 of the Aggie's 128 blocked shots this season, but does not expect teams to focus entirely on her.

"When there's a player on the team that is doing real good, you want to try to shut that player down," Saunders said. "I'm pretty sure they're working on plays to shut me, as well as Prissy [Sharpe], down.

"It's not just one player. It's five of us on the court and they can't stop all five of us."

Saunders is followed by senior forwards Prissy Sharpe and Kera Alexander who are averaging 12.8 and 11.2 points per game, respectively.

The Jayhawks (19-8, 10-5 Big 12) will do their best to limit Saunders' success tonight as they try to earn their 20th win of the season and clinch a first-round bye in next week's Big 12 Conference tournament.

Leading the way for Kansas is Big 12 Player of the Year finalist Lynn Pride. Pride is averaging 17.4 points and 8.2 rebounds a game.

Saunders said this last game will be a good opportunity for the team to come together and get ready for the upcoming tournament.

"We should go out there against Kansas and hopefully have it all together," Saunders said. "But if not, win, lose or draw, I believe we'll be ready for the conference tournament."

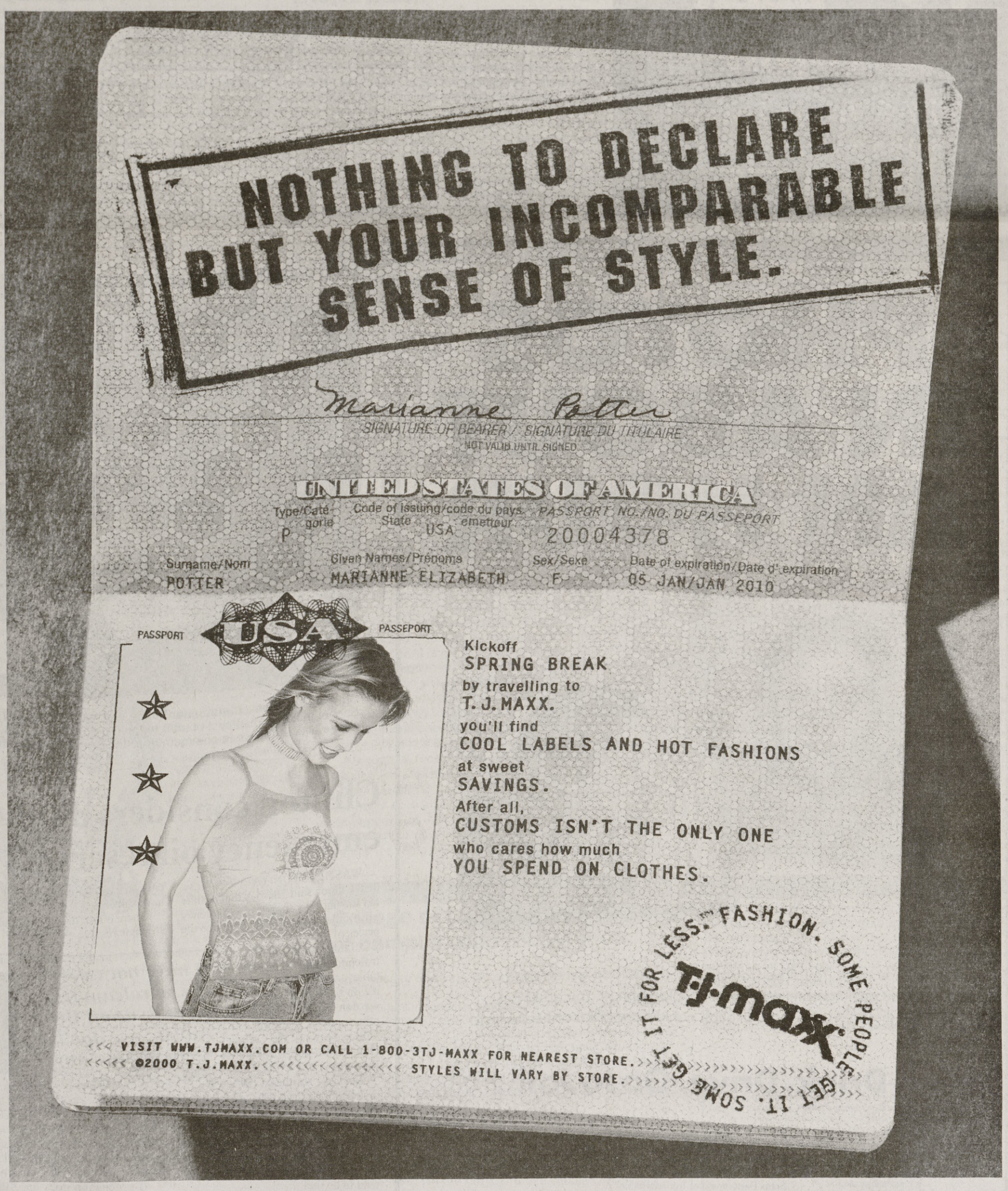

STORE NEAREST CAMPUS: In College Station at Post Oak Square Shopping Center, Hwy. 30 (Harvey Rd.) and Hwy. 6 Bypass.