THE BATTALION
Classified Ads

Continued from page 9

FOR SALE

g room suit (sofa, loveseat, rugs, end-tables, cof-able, &lamp) $550; 2-twin beds &black lacquer d trim dresser $350. Call 846-1376.

hing couch & chair $100 o.b.o. Please call Sara at 1862.

large Whirlpool heavy duty washer & dryer, rarely , both in excellent condition. Must sell!! $350/set. se call 693-8982.

golf-clubs, bullet shafts, 3-W, driver & 5W, like new, 3-times, new bag w/stand, leather head covers, /o.b.o. 696-7605.

nann trailer, 14X60, 1.5-miles from campus, m/1.5ba, kitchen appliances, fenced yard, storage, 00. 775-6413.

ced 2bdrm/1bath, 12x60 m.h. in park. 7-miles to U, $7,500/o.b.o. 774-8926 /members.xoom.com/hines

onal couch with queen size sleeper, beige/tan, /o.b.o. Please call 260-7474.

CDX-3160 in-dash CD player 35X4 watts, detach-face, dual pre-outs, $125/o.b.o. Will install for $10. se call 693-9908.

ding dress, size 6 petite. Asking $400. Please call yl at 764-1087.

GARAGE SALES

ge Sale. Vet school parking lot. Saturday, April 8a.m. until....

family garage sale!! 1015 Forestwood, Bryan. towards 2818 on Villa Maria past Wellborn, take on Forestwood. Sat.-Sun., 4/24-4/25, starting at . Furniture, baseball cards, Beanie Babies, clothes e.

HELP WANTED

ft Supervisor** Retail experience or 2-yrs. college red. Flexible around class schedules. Accepting cations @Burger King, 1719-Texas, C.Sta.

time janitorial commercial cleaning. Mon.-Fri. m.-8:30p.m. or 6:00p.m.-9:00p.m. Call for an ntment. 823-5031.

nstructors/ counselors needed. Coed sleepaway , Pocono Mountains, Pennsylvania. Good salary. -422-9842. (www.campcayuga.com).

Summer jobs/50 Camps/ You choose!! NY, PA, e. Instructors needed: Tennis, Basketball, Hockey, er, Lacrosse, Volleyball, Gymnastics, Swimming , Water-ski, Sailing, Windsurfing, Aerobics, ery, Mt. Bike, Rockclimbing, Ropes, Dance, ter, Piano Accompanist, Ceramics, Woodwork, graphy, Nature, RN, Chef. Arlene Streisand, 1-43-6428; www.summercampemployment.com

n Prestigious Instructor!! Evenings, Saturdays, We train. 694-2122.

tant for chiropractic office, typing required. Will Apply at 1703 East 29th Street, Bryan.

L: STUDENTS *SUMMER WORK $10 PER HOUR r. Scholarships Available. Flexible FT/PT ions. Will train, customer sales/ service. itions apply. Call 695-1386.

ler positions available. Set work schedules for ings and weekends. Apply at **Wal-Mart rcenter,** 2200-Briarcrest, Bryan. Pay based on experience. $6.00/hr. minimum. Must be depend-

Ts- 505 University, has openings in sales and office mmer/fall 1999. Apply in person.

care aide positions available now! Summer posi-now being scheduled. 693-3661 M-F, 8:00a.m.-m. only.

al Assistant. Full-time experience preferred. Career Opportunity for spouse of faculty/ staff/ fits/ Holidays/ Pension. Apply 2101-Texas So., C.Sta. 693-5130.

rical install helper. FT/PT. Camera, security, fire ms. $8-$10/hr. 567-7313.

entary Education major. Child care position avail-Call 776-1948 beginning Tuesday p.m. April 20th.

ERAL EMPLOYMENT. $18K-$72K/yr+ Benefits, Training. for Info. On Avail. F/T or P/T Positions -800-585-9024, ext.4357.

ob selling cigars in local nightclubs. $5/hr. +com-on, +tips. 696-4078.

scout resident camp seeks creative, motivated players; positive role models!! Horseback Riding/ Assistants, Unit Leaders, Lifeguards/ Unit tants, Canoeing Director, Health Supervisor also ble. Kim, 800-582-7272.

y-person- light house &yard work, (windows, rbeds, carwashing). Call 693-5175.

wanted part-time at Wilton Johnson & Son. 29th & Maria. 776-1261.

Wanted. Part-time. Someone to maintain our web-Call 775-8383, ask for Earl.

Trainer to work with 2-year old Reining Quarter . Must be experienced & have Show record in ng. Duties will include: Showing experienced 5-old & lessons for adult owner. 764-7921.

r/ Fashion Design. Growing national company is ng applications for I/F design. Looking for friendly, ing candidates willing to work all shifts any day. lence preferred; with blueprint takeoffs, & the CAD n, willing to train. Send resume to 3225 Freedom, Bryan, TX 77802. Attn.: PTC.

er needed. Self-motivated. Flexible hours. e call 695-1328.

chnician wanted. Full-time available immediately. in molecular genetics lab developing molecular rs for cotton. Must have basic knowledge and ience in laboratory procedures. Contact R.J. or John Yu @260-9311.

ng Agent. R.E. license required. Excellent oppor-to make lots of money. Equity Real Estate. Call @696-4464.

uards/Managers wanted. Please call 281-376-

business seeks responsible warehouse er/delivery driver. Must have good driving record. 79-7043 for application.

ng for someone interested in the dental field to n our office this summer. If you have any experi-or are fascinated in dentistry, we may have the job u. Please contact our office at (409)260-9772.

r Closers Needed for outside sales. Very High nissions! Earn $70K and Caribbean Cruise for 2 pt. 1-800-469-2590.

cal Aid for busy medical practice. Part-time hours ble. Send resume to: 1605 Rock Prarie Rd., , TX 77845.

night auditor. Apply at E-Z Travel, C.Sta. Call 822.

Personnel needed for fast paced environment, keeping and clerical skills required. No phone calls e. Part-time/Full-time. Apply at United panies, 3501 S.Texas Ave., Bryan.

ime apartment maintenance &make ready. No rience necessary, willing to work, flexible hours. 616.

ime clerical position, M&W, 5-9p.m. and every 3rd day 10a.m.-2p.m. Send resume to: 1100 Harvey , Ste.B, C.Sta., TX 77840. Attn. Joey.

ime cook position needed. **Koppe Bridge Bar &** . 764-2933.

time hours available at JJ's Package Store. mer/fall semesters. Must be 21-yrs. Pick up appli-ns at JJ's, 1600 Texas Ave. So., C.Sta.

er's Food Delivery now hiring. Good pay. Flexible s. Apply in person at 113-Walton, C.Sta.

out flyers, $8/hr., need car. 972-640-4204.

o instructors/ player needed. Summer camps sachusetts looking for staff with solid piano back-nd who can teach children to play and accompany icals. Good salary, room & board, travel allowance. 800-494-6238 or e-mail: jobs@greatcampjobs.com

ucer's Co-op looking for dock hands. Please apply erson. @1800-No.Texas Ave.

s-Tec Irrigation. Accepting applications for irrigation stants in B/C.Sta. area. Experience preferred. 696-5.

all Sales. Self-motivated & dependable people. Full part-time. Benefits available. Starting $6.50/hr. **vanced Wireless**, 2230-So. Texas Ave., C.Sta.

HELP WANTED

SEARS AUTO CENTER. Now hiring tire installers & mechanics. F-T/P-T. Flexible hours. Will train installers. Apply in person. P.O.Mall. 764-0291.

Servers wanted. $8-$10/hr. average. Cashiers also needed. Apply in person 2-4:00p.m., Tues.-Fri. @Golden Corral.

Staying here this summer? Local home painting company hiring 20 students. Immediate and summer openings. $7/hr. minimum. 229-1253.

Summer Jobs. Dallas interior finish-out firm seeks Business major to supervise $200,000 project, May-Aug. Construction experience a plus. $12/hr. Fax: 972-417-2846.

Summer work available, starting on or before May-15th. Painter helpers. $7/hr. Will work with schedule. 775-7126.

Summer work- for-rent program. Students with ranch, construction, or other physical work experience needed. Approx 100-hours of work, between May 16th & 30th in exchange for summer housing. Fulltime positions also. Contact Bill @846-1413.

T-Bone Jones now hiring part-time, night-time cooks & waitstaff. Please call 846-6823.

Tennis Jobs - Summer: 1-800-443-6428. www.summercampemployment.com

Tennis, waterski and sailing counselors needed at children's sports camps in Massachusetts. If you enjoy tennis, skiing or sailing and love kids then check us out!! We offer salary, complete travel, room, board. Call 800-494-6238 or e-mail jobs@greatcampjobs.com

The best part-time job anyone could ask for: Come in if and when you want to set your own hours, get paid in cash everytime you show up, no bosses, lay down the whole time, and do something really good for the world. Donate Plasma. Earn $150/month. Call or come by for an appointment or more information. Westgate Biologicals 268-6050 or DCI Biologicals 846-8855.

The legendary Sombrero Ranch is looking for individuals to be part of its cowboy history that has already spanned over three decades. Help guide tourists and horses through State Forests and the Rocky Mountain National Park. Reply to 3300 Airport Road, Boulder CO 80301 or info@sombrero.com

Unusually high commissions. Must have or be in process of obtaining R.E. license. 260-9611.

Villas of Cherry Hollow is currently looking for part-time groundskeeper. Experience preferred. E.O.E. Please call 846-2173.

Wienerschnitzel Bryan/C.Sta now hiring. Flexible hours. P-T/F-T. $6/hr. Apply in person 501-So.Tx. Ave., Bryan; 2800-Tx.Ave., C.Sta.

Windows Programmer- Full-time only. Elite Software Development. (409)846-2340. www.elitesoft.com

MOTORCYCLE

1979 Honda 650, excellent, extras, $1,000,, negotiable. Leave message. 862-9328.

1986 Honda Rebel 450, w/extras, 6k miles, very clean, $2,400/o.b.o. 847-4304.

1995 Ninja EX500, 3K miles, many extras, $3,250. Call 847-1298.

'83 Yamaha RX50, looks and runs good, perfect small bike to/from campus, new chain, $650. Please contact: wacho@lockon.com or 695-9355.

'89-Kawasaki Ninja 250. 5,000mi., excellent condition, pipe, jetkit, red/white, $1,500/nego. 764-1934.

'93-Kawasaki EX500, great school bike, very reliable, blue, $2,000/o.b.o. 822-3278.

MUSIC

Local guitarist looking to start rock band. Looking for all instruments. Call Brad @694-6644.

PERSONAL

Attention! Love awaits you. Call now 1-900-226-0582, Ext.4082. Must be 18yrs. Serv-U: 619-654-8434.

Hear Shocking True Confessions. 24-HR. Hotline. 1-900-226-0861 Ext.#2361 & 2362. $2.99/per min. Must be 18yrs. Serv-U: (619)645-8434.

Hey Guys!! Your Special Girl Is Waiting To Hear From You!! 24hrs/day. Call Now!! 1-900-288-1115 Ext.#4925. $3.99 per minute. Must be 18yrs. Serv-U: (619)645-8434.

Improve Your Relationship!! www.sblake.com

PETS

Adopt: Puppies, Kittens, Cats, Dogs. Many pure breeds! Brazos Animal Shelter-775-5755.

Beautiful Weimaraner puppies. Blues & gingers, born 3/9. $200. Please call 272-1223.

Rescue- Kittens & cats for adoption. Neutered, vaccinated, only to excellent homes. Please call 823-2626 or 696-5344.

Wanted!! Siamese kitten to my good home. Call Theresa @847-0958.

REAL ESTATE

3bdrm/2bath house, corner lot, C.Station, great location, close to mall & sororities, almost new. 696-6184, 713-629-0361.

Historic duplex- Bryan, approx. 2,400 sq. ft., all appliances, with w/d. New: central air/heat, water heaters, roof. $975/mo. $80,000. Owner finance. 776-0221.

ROOMMATES

-Male, own bdrm/bath, close to campus (can walk). $350/mo. +1/2utilities. 847-3571.

1-2 F-Roommates. Summer. Own bedroom in 3bdrm/2bath furnished apartment. W/D, bus-rt. $300/mo. +utilities, all negotiable. 694-0104.

1-M-Rmmte. Summer. Great location. Cripple Creek Condominiums. 2bdrm.2bath, furnished/ unfurnished. Must see! $290/mo. 693-9297, Ryan.

1-Male roommate. Summer. Own bedroom. 2bdrm/11/2bath apartment. $240/mo. +elec. 695-8757.

2-Female roommates needed for summer. 3bdrm/2bath house. $225/mo. +1/4utilities. 764-6709.

2-Female roommates needed for summer. 3bdrm/2bath duplex. Pets ok. $300/mo. +utilities. 779-8610 Kristen/Haley.

2-Male roommates needed for summer. 3bdrm/2bath duplex, w/d, on shuttle route, pool, furnished. $250/mo. Ryan 764-6126.

2-Roommates. Summer-'99. 3/2/2 mobile home. Rent negotiable +1/3utilities. Travis 40-9-823-4616.

3-Rooms for summer rent in 4bdrm/2bath house, Bryan. $200/mo. +1/4bills. 776-0737.

F-Roommate a.s.a.p. through Aug. 2bdrm/1bath duplex, w/d, C.Sta. $250/mo. +1/2utilities. 693-6453.

F-Roommate needed. Summer. 4bdrm/2bath apartment, fully furnished, w/d. Leave message @(972)243-2315.

F-Roommate needed. Summer. Non-smoking. Share 2bdrm/11/2bath apartment. $245/mo. Mary 764-9554.

F-Roommate. May15-Aug.15. Own bedroom. 2bdrm/11/2ba 4-plex. $267/mo. +1/2bills. +own phone line. Natalie 260-2517.

F-Roommate. Non-smoker. Summer-'99. May rent Free!! Own room, w/d. $270/mo. +1/2utilities. 260-1944.

F-Roommate. Summer sublease. Own bedroom in nice 4bdrm/2bath house. $300/mo. +1/4-bills. 696-5408.

F/M-Roommate. 4bdrm/2bath. Private master bdrm/bath. $320/mo. +1/4utilities. May-1st. 696-3052, 847-2325.

Female roommate needed. May-Aug. May rent Free!! Own bdrm/bath, on shuttle-rt. $270/mo. +1/2bills. Megan 694-7185.

Female roommate. Summer '99. Own rm/bath, w/d, yard, pets ok. 694-8504.

Female roommate. Summer or longer. 3 Bedroom house, quiet neighborhood, near Blinn, non-smoker, no pets, w/d. $275/mo. No bills. 775-6104.

Female roommates needed a.s.a.p.! $300/mo. +1/2bills. 2bdrm/2bath, w/d, 2-minutes A&M, bus-rt. Really nice apartments. 821-6279.

Female. Summer sublease. 2-Rooms available, spacious, new beautiful 3bdrm/2bath duplex. $315/mo. 764-0084.

Looking for roommate? Find one for Free! at **www.collegehq.com**

M-Roommate. A.S.A.P. 2bdrm/1bath. $238/mo. +1/2utilities. Near bus-rt. Call Roger @779-2624.

ROOMMATES

M-Roommate. Fall-'99. 2bdrm/2bath apartment. $150/mo. +bills. 823-0064 or e-mail: jem3980@unix.tamu.edu

M-Roommate. Summer sublease. 4bdrm/2bath, nice place. $210/mo. Own bedroom, w/d. 680-1250.

M-Roommate. Summer-'99. Own bdrm/bath, nice, close to campus. $315/mo. +1/2bills. 260-6436 Mike.

M/F roommate for 3bdrm/2bath house in Bryan near Blinn. $248/mo. +1/3bills. 775-6082.

M/F Roommate. Summer '99. Own bdrm/bath. 3bdrm/3bath duplex, furnished, w/d, smoke, drink, pets ok. Rent negotiable. Hanna 693-9484.

Male. Summer-'99. 3/2/2 house, by campus, w/d, no pets. $325/mo. nego. +1/3util. 847-7769.

Moving to Dallas/Irving? '98 May grad looking for F/M roommate. Please call Libby @846-0352.

Need roommate a.s.a.p. Close to campus. W/D. $120/mo. Call 268-2282.

Non-smoker to share 3bdrm/2bath house, w/d, $375/mo. +1/3bills, near TAMU. 764-1082.

Roommate a.s.a.p. Spacious 2bdrm/2bath duplex. Furnished except for bedroom. $275/mo. +1/2util. Call 695-9322.

Roommate for summer '99. 3bdrm/2bath townhouse, own room, covered parking, big-screen TV, $255/mo. 693-5169.

Roommate needed a.s.a.p. Summer. New 4bdrm/2bath house. Please call 823-4247.

Roommate needed for 3bdrm/2bath, large fenced backyard, pets welcomed. $250/mo. +1/3bills. Call Paul @846-6219.

Roommate needed. $200/mo. +bills. Summer &/or Fall. Please call 255-3000.

Roommate needed. 1st summer session. Own bdrm/bath. $222/mo. Call 694-1056.

Roommate wanted for summer sublease. Enclave Apartments. 2bdrm/2bath. 693-9245.

Roommate. Summer. 3bdrm/2bath duplex. Own room. W/D. $266/mo. +1/3bills. 779-3097.

Summer w/option to renew. Master bedroom, near campus, on shuttle-rt. $250/mo. +1/3utilities. 694-0870.

SERVICES

AAA Texas Defensive Driving. Lots-of-fun, Laugh-a-lot!! Ticket dismissal/insurance discount. M-T(6pm-9pm), W-Th(6pm-9pm), Fri(6pm-8pm) &Sat(10am-2:30pm), Sat(8am-2:30pm). Inside Nations-Bank. Walk-ins welcome. $25/cash. Lowest price allowed by law. 111-Univ. Dr., Ste.217. 846-6117. Show-up 30/min. early. (CP-0017).

Computer Repairs and Upgrades. Your parts or ours. Computer and Services Company. 846-7426.

Wedding Invitations- Free Quotes. Carlson Craft/ Regency & other popular name brand @30% Off. Visit our website: www.viamall.com/partyblock. Save 15% on Beverly Clark accessories. 693-6294.

TUTORS

Tutor wanted for programming NC. Please call 764-6873.

WEIGHT LOSS

Future slim reduce sugar craving, increase stamina, accelerate fat loss, promote leaner body. Independent distributor needed. available at Post Oak Mall. 409-693-6137.

Get paid to lose weight. Wanted: 42-people to lose weight. All natural, Doctor recommended, #1 in Europe with 96% success rate! Call 279-9899.

Metabolife and MeTrim Plus. Enjoy Student Special prices and lose weight. Energy booster- stay awake in class!! Call today!! 695-6983 or 693-2650- Leave message. Free delivery in B/CS! Cash, Checks/CC accepted.

Metabolife356 TM, natural weight-loss supplement that will energize your life!! 40%Off. MSRP. Call Greg/Kari (409)268-8823. (Independent distributor 9208060699).

Metabolife356 TM. Want to lose weight and feel energized? Discount Prices. Call Diana @(409)693-9834. (Independent distributor N3369080899).

Needed 45 to lose 30lbs by 4/20. All natural, 100% effective, doctor recommended. Free counseling provided. Call Jen at 888-216-2887.

THE BATTALION
CLASSIFIED ADVERTISING
CALL FOR MORE INFORMATION *845-0569*

Rockets star arrested on suspicion of DWI

HOUSTON (AP) — Scottie Pippen's struggles as a Houston Rockets player spilled off the court Thursday, when he was arrested in the wee hours on suspicion of drunken driving.

The star forward released a statement through his agent that denied the charge against him.

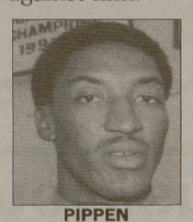
PIPPEN

"I was not intoxicated when arrested after the game last night and I'm confident the evidence will support me in the end," the statement read.

Pippen added that he had no further comment and was turning the matter over to his attorneys.

Teammates supported Pippen during a brief practice before jetting to Los Angeles for a game with the Clippers on Friday. Pippen did not attend the workout, but coach Rudy Tomjanovich said he would accompany the team.

"I'm hoping it won't be a distraction," he said. "We are trying not to make any assumptions. It would be unfair to comment when nothing has been established. I'm sort of used to unexpected things happening. You just try not to lose your composure."

Houston, currently the No. 4 seed in the Western Conference playoffs, was upset by the Dallas Mavericks, 109-95, Wednesday, keeping the Rockets from clinching a playoff spot and snapping an 11-game losing streak to the Rockets.

Pippen had four points and was repeatedly beaten defensively in one of his worst games as a Rocket.

"Scottie is my teammate and I'm behind him 100 percent," Charles Barkley said. "This is not Armageddon. It happened. Scottie Pippen probably wasn't the only person stopped last night.

"Scottie Pippen is a role model. If all the kids grew up to be like Scottie, the world would be a better place."

Barkley planned to offer support to his teammate, but also said Pippen would nt get off lightly.

"I'm going to get on the plane and take the PA and say, 'Attention Mr. Pippen, last call for alcohol,'" Barkley joked.

New college grads wanted for upward career move.

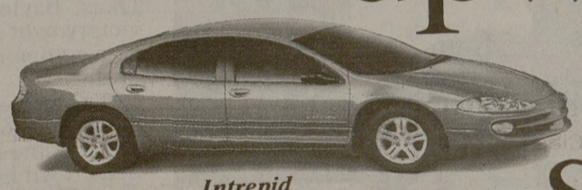
Intrepid

Save $400.

Caravan

Drive a great vehicle. Intangible benefits.

Right now, recent college graduates get $400 off every new Dodge. Combine that with other current offers on some of these models, and you could save even more. Ask a salesperson for details.*

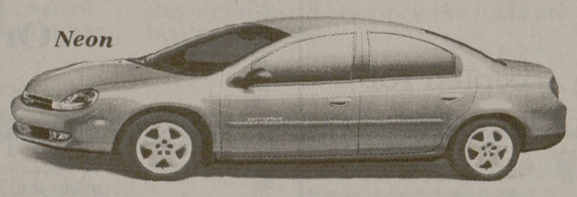
Neon

Ram

Durango

Stratus

Dakota

Don't forget to ask about '99 college graduate finance plans available to eligible customers through Chrysler Financial.

Avenger

Viper

The New Dodge

See The Friendly Dodge Dealer Near You

*Ask for eligibility requirements. Not available with certain other offers.