SALE • SALE • SALE • SALE • SALE • SALE • SALE

LIMITED TIME OFFER

CONTACT LENSES

from

Bausch & Lomb

Daily or Extended Wear, Tinted & Toric (for astigmatism) available

$29.50* ONE PAIR DW/EW CLEAR or $39.50* ONE PAIR DW/EW TINTED

Standard Soft Contact Lenses

Plus Free Care Kit

*EXAM FOR CONTACT LENSES ONLY $59.00

(INCLUDES ONE FOLLOW UP VISIT) SORRY, NO C.L. Rx WRITTEN

Call **846-0377** for Appointment

*EXAM FOR GLASSES (NON-CONTACT LENS WEARER) ONLY $39.00

CHARLES C. SCHROEPPEL, O.D., P.C.

DOCTOR OF OPTOMETRY

505 University Dr.
East, Suite 101
College Station, TX 77840

On University Drive
between Randall's & Black Eyed Pea

SALE • SALE • SALE • SALE • SALE • SALE • SALE

AGGIE RING ORDERS

THE ASSOCIATION OF FORMER STUDENTS
CLAYTON W. WILLIAMS, JR. ALUMNI CENTER
DEADLINE: **April 24, 1996**

Undergraduate Student Requirements:

1. You must be a degree seeking student and have a total of **95 credit** hours reflected on the Texas A&M University Student Information Management System. (A passed course, which is repeated and passed, **cannot** count as additional credit hours.)
2. **30** credit hours must have been completed in residence at Texas A&M University, providing that **prior to** January 1, 1994, you were registered at Texas A&M University and **successfully** completed a fall/spring semester or summer term (I **and** II or 10 weeks) as a full-time student in good standing (as defined in the University catalog).
   60 credit hours must have been completed in residence at Texas A&M University if your first semester at Texas A&M University was January 1994 or thereafter, or if you do not qualify under the **successful** semester requirement. Should your degree be conferred with less than 60 resident credits, this requirement will be waived after your degree is posted on the Student Information Management System.
3. You must have a **2.0 cumulative GPR** at Texas A&M University.
4. You must be in good standing with the University, including no registration or transcript blocks for past due fees, loans, parking tickets, returned checks, etc.

Graduate Student Requirements

If you are a **May 1996** degree candidate and you do not have an Aggie ring from a prior degree, you may place an order after you meet the following requirements:

1. Your degree is conferred and posted on the Texas A&M University Student Information Management System; and
2. You are in good standing with the University, including no registration or transcript blocks for past due fees, loans, parking tickets, returned checks, etc.

If you have completed all of your degree requirements and can obtain a "Letter of Completion" from the Office of Graduate Studies, the original letter of completion, with the seal, may be presented to the Ring Office in lieu of your degree being posted.

Procedure To Order A Ring:

1. If you meet all of the above requirements, you must visit the Ring Office **no later than Wednesday, April 24, 1996**, to complete the application for eligibility verification.
2. If your application is approved and you wish to receive your ring on June 5, 1996, you must return and pay in full by cash, check, money order, or your personal Visa or Mastercard (with your name imprinted) **no later than April 26, 1996.**

Men's	10K - $314.00	14K - $428.00
Women's	10K - $175.00	14K - $204.00

Add $8.00 for Class of '95 or before.
The ring delivery date is June 5, 1996.

ATTENTION: UNDERGRADUATE & GRADUATE STUDENTS

Students who will either complete all of the above requirements after the Spring '96 semester final grades are posted or after commencement, may order their rings beginning approximately May 23, 1996. Please visit the Aggie Ring Office between May 1 & 15 to complete an audit request and to receive further information. Since ring prices for the May-June order will not be available until May 1, please do not go the Ring Office until then. In the event you will not be in the College Station area between May 23 and June 12 to place your order in person, you need to pick up a mail order form and be sized for your ring before you leave town.

Used Levi's Sale

The largest selection of recycled jeans you've ever seen

3 DAYS ONLY...

April 24,25,26

Levi's

Wed., Noon-6pm
Thurs. & Fri., 10am-6pm

College Station Hilton
Sundance Room
801 University Drive East
College Station, TX

$9.99 and up

• Hurry for best selection
• All jeans commercially cleaned
• Bring in this ad for a *FREE* pair of Sunglasses w/ any Levi's purchase

Ags gear up for 'Horns with rout

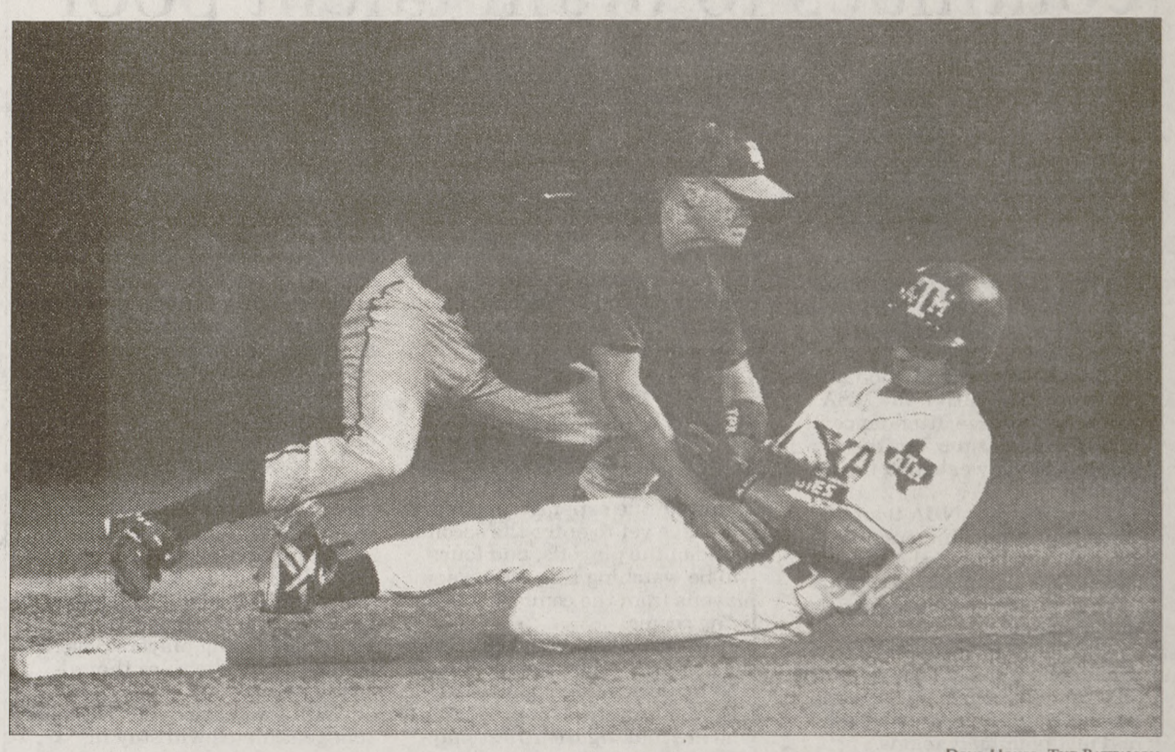

Dave House, THE BATTALION

Texas A&M catcher **William Shiflett** vents a little anger on the University of Texas-San Antonio's second baseman during the Aggies' 15-4 blowout win

A&M 15, UTSA 4

UT-San Antonio	ab	r	h	bi	Texas A&M	ab	r	h	bi
Mott 2b	4	0	1	0	Tyner lf	5	3	4	4
Minus 3b	3	0	1	0	Benefield 2b	4	1	1	2
Perez cf	4	1	1	1	Stephens 3b	5	1	2	2
Gee 1b	4	0	1	0	Finkel ph/3b	1	1	1	1
Burton dh	3	0	0	0	Bailey 1b	5	2	2	1
Herrera ph	1	0	0	0	Scheshuk 1b	0	0	0	0
Pitts c	2	1	1	1	Hunter rf	5	1	1	1
Arevalos c	0	1	0	0	Alvarez cf	1	0	1	1
Juarez lf	4	1	1	0	Huffman cf/rf	6	2	2	1
Shults ss	4	0	0	0	Leonard dh	5	0	2	1
Wallis rf	4	0	2	2	Petru ss	4	1	1	1
Burgess p	0	0	0	0	Strata 2b	1	0	0	0
Putnicki p	0	0	0	0	Shiflett c	4	0	1	1
Spencer p	0	0	0	0	Gerfers ph	0	1	0	0
Francis p	0	0	0	0	Smith p	0	0	0	0
Castilla 3b	2	0	0	0	Sneed p	0	0	0	0
					Keens p	0	0	0	0
					Clarkson p	0	0	0	0
Totals	33	4	8	4	Totals	46	15	19	15

UTSA 110 000 002–4
Texas A&M 001 121 73x–15

	IP	H	R	ER	BB	SO
UTSA						
Burgess	5.0	9	4	4	0	5
Putnicki	1.2	4	5	2	2	1
Spencer	0.1	3	3	0	0	0
Francis	1.0	3	3	3	2	2
Texas A&M						
Smith	3.0	3	2	2	1	1
Sneed	3.0	2	0	0	1	5
Keens	2.0	1	0	0	1	1
Clarkson	1.0	2	2	2	0	1

Time—2:47 Attendance—1,924

By Philip Leone
THE BATTALION

If only the weekends were as easy as Tuesday evenings for the Texas A&M Baseball Team, the Aggies might still be in contention for the final Southwest Conference crown.

After being swept by Rice over the weekend to fall to fourth place in the SWC, the Aggies returned to Olsen Field last night and collected their fifth consecutive Tuesday night victory over a Southland Conference opponent with a 15-4 rout of the University of Texas San Antonio.

Solid hitting and steady pitching combined with horrendous UT-San Antonio fielding produced the easy win for the Aggies. The Roadrunners put on a clinic for infield ugliness, committing a grand total of eight errors, not to mention two passed balls and two wild pitches.

Roadrunner defensive blunders aiding their cause or not, Aggie bats were responsible for most of the damage. Already leading 5-2 going into the bottom of seventh inning, A&M sent 11 batters to the plate, pounded out six hits and exploded for seven runs.

The Aggies scored three runs on RBI singles by William Shiflett and Brian Benefield before Jason Stephens launched his eighth home run of the season, a two-run shot over the left field wall to bring the score to 10-2.

Stephens' blast was followed by a single off the bat of Jeff Bailey, who came around to score on Johnny Hunter's triple to the left-centerfield gap. Hunter scored a batter later when UT-San Antonio third baseman Steve Minus overthrew first base on Ryan Huffman's ground ball.

A&M added three more runs in the bottom of the eighth off an RBI single from Jason Tyner and a two-run double by Sean Alvarez.

A&M Head Coach Mark Johnson could not complain about his club's 19-hit, 15 run performance.

"All in all it was a good outing for us," Johnson said. "Of course, they helped us out a bunch, but nevertheless we knocked around the ball around well. A lot of guys got to play, and we got some pitchers in that we wanted to see work."

Sophomore right-hander John Sneed picked up his team-leading seventh win of the season after coming in to pitch in the top of the fourth inning for starter Jamie Smith.

Sneed struck out five and held the Roadrunners scoreless on just two hits over three innings. Robert Keens and Tim Clarkson came on to close out the last three innings for A&M.

Despite seeing his starting pitcher give up solo home runs in each of the first two innings, Johnson said he was pleased with the overall performance of the Aggie pitching staff.

"I thought Jamie had more rhythm than he's had lately," Johnson said. "He didn't have much success, but he had more rhythm, which is what I wanted to see.

"I was also pleased with how John Sneed pitched, as well as Clarkson and Keens."

The hottest of the hot Aggie hitters on the night was left fielder Jason Tyner, who went 4-5 and reached base on all five trips to the plate.

The freshman speedster also swiped three bases to tie the A&M season record of 36 set by Chuck Knoblauch and Kim Thompson in 1989.

The win closed out the Aggies non-conference schedule and improved A&M's overall record to 32-17.

A three-game weekend series with arch-rival University of Texas is up next for the Aggies. A&M will travel to Austin for Friday's 7 p.m. match-up and return to College Station for Saturday and Sunday's games.
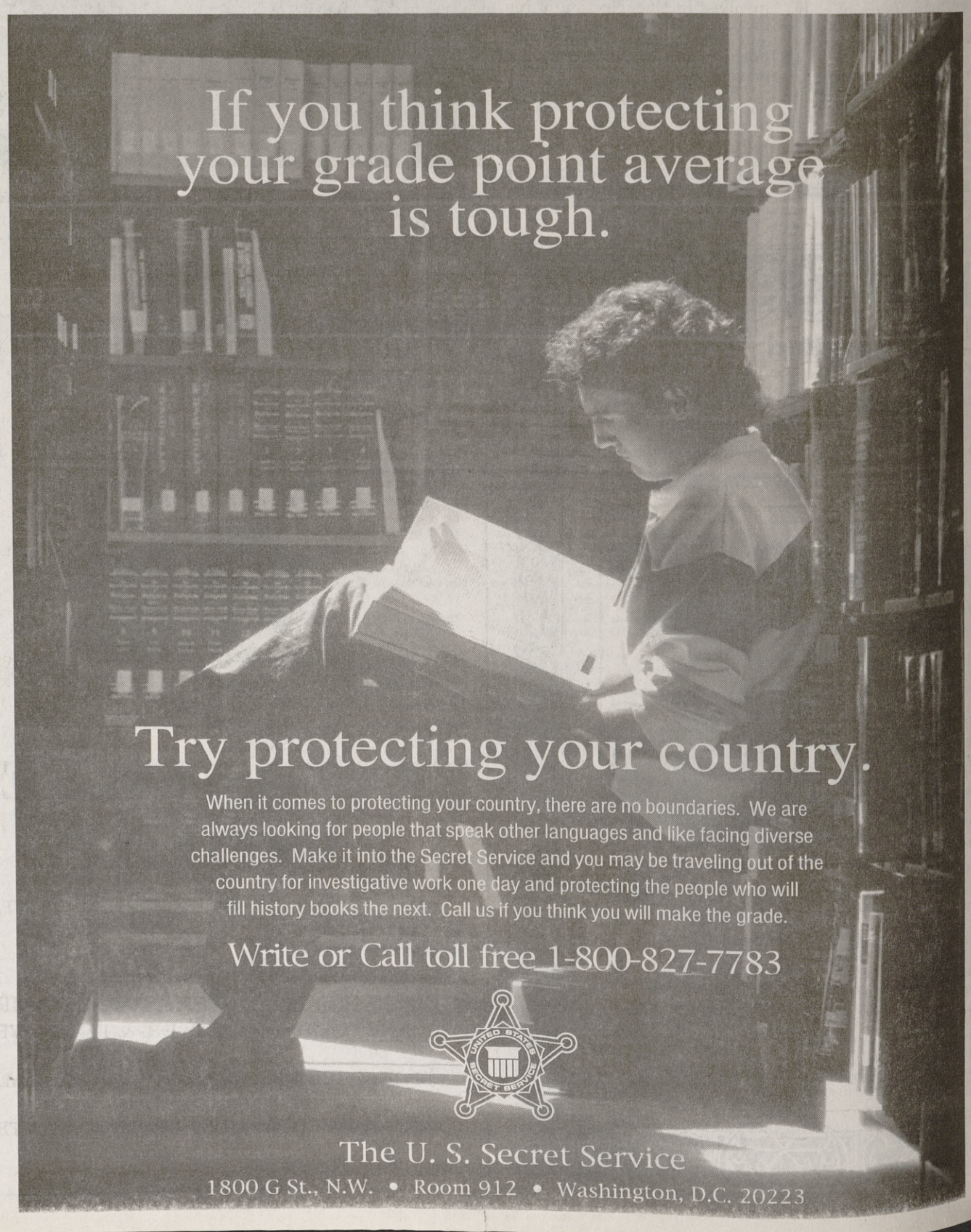
The Longhorns (32-16) are in first place in the SWC with a 13-4 record.