THE BATTALION

CLASSIFIED ADS

Phone: 845-0569 / Fax 845-2678
Office: Room 015 (basement) Reed McDonald Building

SPECIAL

'AGGIE' Private Party Want Ads
$10 for 20 words running 5 days, if your merchandies is priced $1000 or less (price must appear in ad). This rate applies only to non-commercial advertisers offering personal possesions for sale. Guaranteed results or you get an additional 5 days at no charge. If item doesn't sell, advertiser must call before 11 a.m. on the day the ad is scheduled to end to qualify for the 5 additional insertions at no charge. No refunds will be made if your ad is cancelled early.

Business Hours
8 a.m. - 5 p.m.
Monday through Friday
DISCOVER VISA MasterCard accepted

Help Wanted

SINUS INFECTION STUDY
Volunteers, 18 years of age or older, needed with acute sinus infection to participate in clinical research study comparing two oral antibiotics, one of which is an investigational drug. Eligible volunteers will receive free physical, x-rays, extensive laboratory work, and monetary compensation.

YEAST INFECTION STUDY
Female patients with symptoms of a yeast infection needed to participate in research study with an investigational drug (vaginal tablets). Eligible volunteers will be compensated. Call for information.

URINARY TRACT INFECTION STUDY
If you presently have the following symptoms, call to see if you are eligible to participate in a Urinary Tract Infection Research Study with an investigational drug. Eligible volunteers will be compensated.
* Painful urination
* Frequent urination
* Urgency
* Females ages 18-64

G & S STUDIES, INC.
(Close to campus)
846-5933

SUMMER EMPLOYMENT OPPORTUNITIES
Spend the summer in the beautiful Catskill Mountains of New York. Achieve a challenging and rewarding summer experience working in a residential camp for adults with physical and developmental disabilities. Positions available: counselors, cabin leaders, program leaders. All students are encouraged to apply. Season dates June 6 - August 24. Good salary, room /board, and some travel allowance. For more information call 914-434-2220 or write: Camp Jened, PO Box 483, Rock Hill, NY 12775.

NEED MONEY ?
Money for school, for books, for clothes, for whatever...
Donate plasma and **earn up to$120 a month** while doing a good deed. Plasma saves lives! **Help us help others.**
For more information, call or come by
WESTGATE PLASMA CENTER
4223 Wellborn Road
Bryan, TX. 77801
(409) 846-8855

ECOLOGY EXPORT International- seeking people w/ contacts for international distribution system. 764-7999.

Get the jump on summer. Train during Spring Break for a full-time summer job. College scholarship program. For interview, 693-1288.

Pizza Hut-Now hiring delivery drivers. Apply in person at any B/CS store. Earn $6-$8/hr.

TEAC & EIC need bands to perform at Earth Day event. For information, call James 693-7281.

Need extra cash? Part-time evening work doing commercial cleaning. 3 hours a night, M-F. Call 823-1614.

FUN JOB- we need 40 persons to help w/ a local fundraiser. Great part-time student hours, earn $5/hr guaranteed + company benefits & cash incentives. Apply 9am-9pm at 1701 S.W. Pkwy, The Prof. Bldg., Suite 202, CS (behind Krogers). Ask for Lynn, 696-2669.

Part-time help wanted. Do you enjoy meeting new people? Would you like to learn about the exciting field of quick printing? Do you desire part-time hours on a flexible schedule? If your answers are YES, Kwik Kopy Printing would like to here from you! Please call 1-800-231-1304 & ask for the Job Bank. Smoke free workplace.

Tree-Sixty Pacific, Inc., a computer software developer and publisher, is seeking individuals for employment with our Technical Support and Sales Departments. Please call Adam at (409) 776-3047.

BIGDOGZ' Beach Bar & Grill - now hiring all positions. **ONLY THE MOST TALENTED & DYNAMIC NEED APPLY!** In person, 1pm-4pm, Mon-Fri. 500 South Texas.

China Garden now hiring waitstaff & cahier. No experience necessary. Apply in person. 823-2818, 2901 S. Tx. Ave.

Need mature person to be home with 2 sons ages 11-14. Late afternoon & early evenings, Mon-Thur. 696-8017.

CRUISE LINE entry level on board positions available. Great benefits. Summer or year-round. (813) 229-5478.

Domestic Help for busy family. Prefer European or Chinese cooking. Send resume to: PO Box 3218, Bryan 77805.

Help Wanted

Do you have a recent SPRAIN, STRAIN, or FRACTURE?
Are you experiencing moderate to severe pain due to a sprain, strain, or fracture? If so, and you are 18 years of age or older, you may qualify to participate in a pharmaceutical research study for possible relief of musculoskeletal pain. Participants must have had a recent (within three days) injury involving a sprain, strain, or fracture. Qualified participants will be given study medication and a free physical exam. Please remember to call as soon as possible after your injury so that you meet the requirements of this study. For more information, please call:
G&S Studies
846-5933

EDUCATIONAL SERVICES COORDINATOR
with excellent organizational skills, & professional attitude sought. Must be able to work independently, capable of performing several functions simultaneously. Computer background helpful. Compensation is negotiable.
Mail resume to:
CS Educational Services Coordinator
House of Tutors, Inc.
813 W. 24th Street
Austin, Texas 78705

Interviewing for Landscape Teammembers
at **THE GREENERY**
between 1:30-3:00pm, Mon-Thur.
Drug Test is required.
Call Judy Pruett at
823-7551

Lead cook/cooks. Bigdogz' Beach Bar & Grill opening soon is looking for experienced cooks. Good salary & great working conditions. Apply in person from 10am-5pm. 500 S Tx. Ave, Bryan.

Care-a-Lot Child Care is accepting applications for reliable part-time employees. Come by 305 E. Villa Maria or call 779-8480.

Manager needed. Aggie-owned local retail business seeks self motivated, hard working individual. Will train. $25K starting salary. Send resume to: PO BOX 9707, CS 77842. 9

A Part-time prestigious instructor position. Will train, $5/hr. Apply AA, 411 Texas Ave S., CS. 6:30-9:00pm, Mon-Fri, sidedoor.

Roadway Package System-Management Operations Supervisor Transportation Part-time Position College Students. A BA/BS Degree or pursuing a degree, good communication skills are essential. We offer $250/wkly & a benefits package. Qualified candidates should send a resume to: Roadway Package System, Inc., Attn: TM, 6805 Imperial Drive, Waco, TX 76712.

AA Alaska Summer Employment. Join the Gold Rush to Alaska's Fisheries Industry! Earn $5,000/mo in canneries, processors, etc.! Male or female. No experience required. Room/board/travel often provided. Guaranteed success! (919) 929-4398 ext. A134.

Hiring now- Need 20 persons for telephone office work. Earn $5-$11/hr. Apply 10-5pm at 1701 S.W. Pkwy Professional Bldg., Suite 202, CS. See Bill.

Summer Jobs, warehouse work. Three eight hours shifts. Two locations. Dallas (214-245-9512) or Houston (713-820-3820).

Looking for friendly, outgoing individuals to guide tourists on horseback rides through the National Forest Land of Colorado. Reply to Sombrero Ranches, Inc., 3300 Airport Road, Box A, Boulder, CO 80301.

Spring Break Employment. Texas Transportation Institute seeks students from the following cities to observe child restraint use at daycare & shopping centers during spring break: Amarillo, Beaumont, Corpus Christi, Dallas, Ft. Worth, Houston, Lubbock, Tyler, & Waco. $5.50/hr + gas. Call Shannon at 845-5248, 8am-5pm for interview.

New England Brother/Sister Camps-Massachusetts- Mah-Kee-Nac for Boys/Danbee for Girls. Counselor positions for Program Specialists: all team sports, especially baseball, basketball, field hockey, roller hockey, soccer, volleyball; 25 tennis openings; also archery, riflery, weights/fitness and biking; other openings include performing arts, fine arts, newspaper, photography, radio station, cooking, sewing, rollerskating, rocketry, ropes & climbing and camp craft; all waterfront activities (swimming, skiing, sailing, windsurfing, canoeing/kayaking). Inquire: Mah-Kee-Nac (boys), 190 Linden Avenue, Glen Ridge, N.J. 07028. Call 1-800-753-9118. Danbee (girls), 17 Westminster Drive, Montville, N.J. 07045. Call 1-800-392-3752.

AA CRUISE & Travel Employment Guide. Earn big $$$ + travel the world free (Caribbean, Europe, Hawaii, & more!) Hurry! Busy Spring & Summer seasons rapidly approaching. Free student travel club membership! (919) 929-4398 Ext. C134.

Healthy males wanted as semen donors. Help infertile couples. Confidentiality ensured. Ethnic diversity desirable. Ages 18-35, excellent compensation. Contact Fairfax Cryobank, 1121 Briarcrest Suite #101, (409) 776-4453.

Employment Opportunity

CRUISE SHIPS NOW HIRING- Earn up to $2,000+/mo. working on Cruise Ships or Land-Tour Companies. World travel (Hawaii, Mexico, the Caribbean, etc.). Summer and Full-Time employment available. No experience necessary. For more information call 1-206-634-0468 ext. C5855.

ALASKA SUMMER EMPLOYMENT - fisheries. Many earn $2,000+/mo. in canneries or $3,000-$6,000+/mo. on fishing vessels. Many employers provide room & board and transportation. **No experience necessary!** For more information, call 1-206-545-4155 ext. A5855.

For Rent

2/2 apt. - huge closets, balcony, poolside, shuttle bus, clubhouse, $450/mo. 764-6645.

Leaving town, must sublease by March 11. Nice 2/2 apts., name your price!! Joe/Armando - 693-9905; Steve/Sam - 764-6149; Ted/Matt - 693-2507.

Sublease 2/1 apartment. Southwest Parkway. Bus route, $420/mo. negotiable. 764-8709.

1 or 2 bdrm apartments, $330-$400/mo., furnished & unfurnished. Available immediately. 846-9196 or 846-1413.

NorthRampart Apartments - 1/1, W/D, fireplace, window seats, $440/mo. Call 260-1792.

Room for rent in Bryan. 10 min from University. Full house privileges. Male inquiries. $300/mo + 1/2 utilities. 779-2327.

2/1 Duplex in Southwood Valley. Garage, yard, W/D hookups. $435/mo. 696-5226 after 5.

Sublease 2/1 Duplex W/D, fenced yard, $425. 3908#A Olive, Bryan. 260-9849.

1 & 2 bdrm. apartments available now. Completely remodeled. Quiet neighborhood. 3 mi. from TAMU. Semester lease ok. 822-0472.

Roommate

Roommate neede share a 3 bdrm house in country located 6 miles from campus, outside of Wellborn. $265/mo (utilities included). 690-0915.

Female roommate needed. House, own room, W/D, $250/mo + 1/4 utilities. Call Alicia 764-9232.

For Sale

COLORADO. Roundtrip plane ticket for sale (San Antonio to Colorado Springs, Colorado Springs to San Antonio), March 11 - March 20, $275. Call Candy, 764-4565.

1992 Suzuki GS500, 2,600 miles. $2,000 or best offer. Call 764-4080.

Mac SE 4 meg RAM, 60 meg Drive and Image Writer II - $710. 693-3957.

Glass coffee table & end table - $60; 17ft bass boat & trailer - $600. Steve 846-5379.

Macintosh Performa 405 only 3 months old. 80MB, 14" monitor, modem, system 7 software. $1000/OBO. Call Nancy 696-4842.

REDWINGS - 10 1/2C, like new. Purchased in December. $69 or best offer. 847-7068.

Beige love seat - $60; dorm-size refrigerator - $40. Will deliver. Call Jonathan at 268-4580.

Mobile Home - 14X80, 2/2, needs to be moved. Extra nice & clean. $7,500. Call collect (409) 384-7312.

1993 Cannondale 60cm Road Bike. 2.8 Frame, Sub1 Fork, Ultegra STI, FliteTi, etc... Mint- $1,200. 696-9068 after 10:30pm.

Never Used M.Climbing Rope w/logbook - $110, SNES w/ games - $150, Pool-cue w/case - $68. Call 764-1854.

Wedding dress with veil. Sequined / Pearl accents. $600 negotiable. Call 774-0634.

Printer for sale- Epson LQ1050. New, letter quality- retails at $450, selling for $250 ($50 manual free). Call 846-7011.

Automobiles

1983 Chevy S10 - 4 speed, $1,500. Call 693-8842.

'84 Dodge Omni - 5 speed, very reliable, $1,400. Call 846-7338.

'86 Honda Civic CRX - A/C, AM/FM cassette. Great condition. Call 696-3967.

Services

Let's Talk
English as a Second Language Classes
Classes begin March 7
Individual and *small* group lessons
For information call or visit Noon to 5:00 Mon-Fri
696-6583
707 Texas Ave. 303-C • Across from A&M

WORD PROCESSING
LASER PRINTING
SUN-SAT, 9am-9pm
1st page - $5.00
2nd + - $1.00
"Free pick up & Delivery"
Linda Lantz (409) 690-1518

Seam-stress will repair & sew dresses, skirts, blouses, etc. for ladies & girls. W/w.o. pattern. Call 846-1483.

AAA Defensive Driving. Lot-of-Fun, Laugh-a-Lot!!! Ticket dismissal, insurance discount. M-Tu (6pm-9pm), Tu (8:30am-3pm), Tu-W(8:30am-11:30am), W-Th (6pm-9pm), Fri(6pm-8pm)-Sat.(10am-2:30pm), Sat(8am-2:30pm). Across from University Tower. Walk-ins welcome. $20 w/ ad = $5 off. 411 Tex. Ave. So. 846-6117.

Need More Bedroom Space? Custom built lofts are the answer! Excellent for dorms or apartments. Inexpensive!! For more information call Jim at 764-9476. Leave message.

INTERNATIONAL STUDENTS DV-1 Greencard Program. Sponsored by the US Immigration Dept. Greencards provide permanent resident status. Citizens of almost all countries are allowed to take part. Students, tourists, illegals may apply- wherever they live. Chance: 1 in 14. For info & forms: New Era Legal Services, 20231 Stagg St., Canoga Park, CA 91306. Tel: (818) 998-4425; (818) 882-9681. Mon-Sun: 8am-11pm.

Typing

Word Processing. Reports, Resumes- Laser Printer. Call 822-2908 and leave message.

Typing- Word Processing. Fast, reliable, rush job accepted. Reasonable rates. Laser printer. Call Charlotte at 823-2418.

Joy's Professional Typing. Word processing, Resume service, Laser printer. 846-6418.

DJ

MOBILE DJ- Experienced. Great for parties, dances, weddings, barbecues, sports events, etc. Mic./lights available. Reasonable rates. Call The Party Block at 693-6294.

Personal

Movies for discriminating adults, all types. Ultra Video. 1-800-685-5057 or 1-800-289-7207. Open 7 days a week.

DIRTY, LIVE, HOT TALK. Steamy, Erotic and Nasty. 1-800-775-2220. Instant credit, no CC needed. **HOT, KINKY, SEXY LADIES.** 1-800-597-5554. MC/V, $2.00-$3.99/min. 18+.

Lost/Found

LOST DOG - male Blue Lacy breed, looks similar to a Weimeraimer. Lost behind the Chicken. Reward will be given. 846-9248.

Lost engagement ring by the MSC or O. & M. Bldg. Great sentimental value. Please call Traci 764-5848.

Miscellaneous

Stay awake and alert. No side effects, natural energizer. (806) 272-3463.

$$Money for College$$- $135 million unclaimed! Scholarship matching guaranteed! Free informative booklet. 24 hour recording (603) 434-6015 ext.1090.

Attorney

WE DEFEND
M.I.P. CHARGES
JOHN T. QUINN
ATTORNEY
(409)774-8924
(800)927-3115
Not certified as a specialist in area.

WE DEFEND
TRAFFIC TICKETS
JOHN T. QUINN
STOP **ATTORNEY** YIELD
(409)774-8924
(800)927-3115
Not certified as a specialist in any area.

Computers

Macintosh Computer rentals starting at $50/mo. Also upgrades, repairs. 823-1907.

Software at up to 80% off list at all 3 off campus University Bookstores.

Tutors

Math tutor $4.50/hr. - 150, 151, 152, 141, 142 & 130. 764-1964.

Travel

SPRING BREAK! South Padre Beach-front 3/3, pool, disco, owner. (212) 472-1414.

Notice

The Texas A&M University Student Publications Board is accepting applications for

Editor, *Aggieland* 1995

The editor of the 1995 Aggieland yearbook will serve from August 1994 through August 1995.

Editor, *THE BATTALION* Summer 1994

The summer '94 editor will serve from May 23, 1994, through August 5, 1994.

Editor, *THE BATTALION* Fall 1994

The fall '94 editor will serve from August 15, 1994, through December 9, 1994.

Application forms should be picked up and returned to the Student Publications Manager's office, room 230 Reed McDonald Building. Deadline for submitting application: 5 p.m. Monday, March 21, 1994. Applicants will be interviewed during the Student Publications Board Meeting beginning at 5 p.m. Wednesday, March 23, 1994.

Up and over . . .

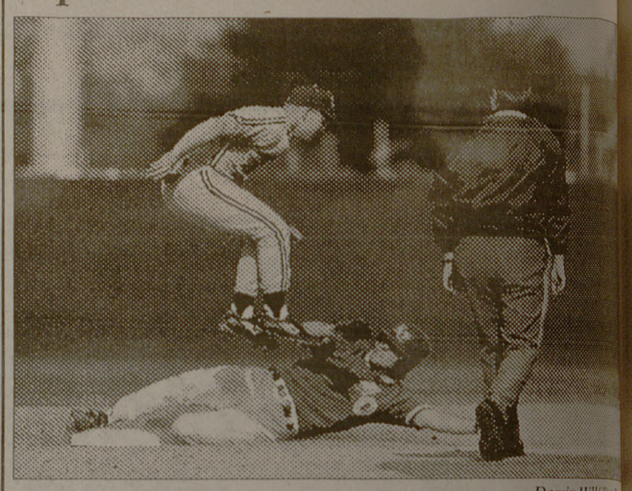

Darrin Hill/ The B[illegible]

A&M's Billy Harlan avoids a slide by an unidentified Uni[illegible] of New Orlean's Privateer. A&M lost two of three games [illegible] the weekend series, falling to 10-3 overall.

'Closest' Olympics en[illegible] as US snares 13 meda[illegible]

The Associated Press

LILLEHAMMER, Norway — The gold medal for drama went to the Swedish hockey team. The silver went to Alberto Tomba.

As the last event on the last day of a Winter Olympics so good it didn't want to end, the gold-medal hockey game went through 60 minutes of regulation ... 10 minutes of overtime ... a 10-shot shootout ... and four more shots before Sweden prevailed over Canada, 3-2, Sunday.

It was Sweden's first hockey gold after 74 years of futility.

On the last run of his Olympic career, on a mountain that ate up the world's best skiers, Italy's "La Bomba" provided his own rousing finish with a stunning medal in the slalom.

No, it wasn't a gold — that went to Thomas Stangassinger of Austria, the last man with a shot at Tomba.

But the Italian ski great, using a spectacular second run on the Hafjell course, vaulted from 12th to second and claimed his fifth Alpine medal in three Olympics — three gold, two silver.

He missed the gold by [illegible] onds.

Tomba's tear through th[illegible] was the first half of a blo[illegible] one-two finish to 16 days [illegible] precedented Olympic su[illegible] financial, athletic and tele[illegible]

Part II came when Pe[illegible] berg tucked the puck past [illegible] an goalie Corey Hirsch d[illegible] extended shootout to win [illegible] medal in hockey. It provid[illegible] ting end to a Games wh[illegible] closest finish ever" re[illegible] "citius, altius, fortius" [illegible] Olympic motto.

Dan Jansen's gold helped [illegible] the United States to its [illegible] winter medal total ever, [illegible] ba's medal was the last of [illegible] 20 medals, its best ever [illegible] Canada's hockey silver ga[illegible] a team record of 13 medals.

The Germans, best [illegible] medals in Albertville, f[illegible] second with 24 here.

The Russians colle[illegible] medals to place third, b[illegible] three decades of hocke[illegible] nance ended when — for [illegible] time — they left without a [illegible] medal.

Championship

Continued from Page 3

contributed four steals.

With her numbers on Saturday, Branch moved into first-place ties in two A&M categories: career three-pointers(60) and assists in a single season(149).

Sophomore center Martha McClelland, who scored 22 points on nine of 10 shooting against SMU, said the win is an excellent springboard entering the last week of the season.

"I think we need to take the momentum and the excitement that we had in today's game and use it on Baylor, " McClelland said.

"Once we get past Baylor, we need to keep building th[illegible] mentum and prevail over [illegible]

Before the game, A&[illegible] tribute to the three grad[illegible] seniors on the team, fo[illegible] Beth Burket and Nikki [illegible] and center Teri Bartlett.

In the final few minutes [illegible] game, head coach Lynn [illegible] put all three players into th[illegible] up, as the Aggie crowd ur[illegible] team to score 100 points [illegible] first time since December [illegible]

Hickey said that Satu[illegible] win was just what the [illegible] needed to end its home sch[illegible]

"(It was) just a great [illegible] very fun way to finish [illegible] season on the home fl[illegible] Hickey said.

"It was a great win go[illegible] what we need to accomp[illegible] this final week."

A + TUTORIN[illegible]
260-2660

Bill's	Mon. 2/28	Tue. 3/1	Wed. 3/2	Thur. 3[illegible]
5 p.m. 7 p.m.	PHYS 218 CH 6	PHYS. 218 CH 7 & 8	PHYS. 218 CH 9	PHYS 2[illegible] Practice E[illegible] Test 2
7 p.m. 10 p.m.	7 - 10 p.m. PHYS. 202 Practice Exam Dr. Ford/ Dr. Dixon	7 - 10 p.m. PHYS. 202 Practice Exam Dr. Ham/ Dr. Kattawar	CHEM 101 Mon. 2/28 Test 2 Review 10 p.m. - 12 a.m. MATH 142 Tue. 3/1 11 - 1 p.m.	

Arf's	Mon. 2/28	Tue. 3/1	Wed. 3/2	Thur. 3[illegible]
3 - 5 p.m.	ACCT. 229 CH 4, 5	ACCT. 229 CH 6	ACCT. 229 CH 7	ACCT. 2[illegible] Test 2 Re[illegible]
5 - 7 p.m.	BANA. 303 CH 5	BANA. 303 CH 6	BANA. 303 CH 6, 20	BANA. 3[illegible] Test 2 Re[illegible]
7 - 9 p.m.	ACCT. 229 CH 4, 5	ACCT. 229 CH 6	ACCT. 229 CH 7	ACCT. 2[illegible] Test 2 Re[illegible]
9 - 11 p.m.	FINC. 341 CH 6	FINC. 341 CH 7	FINC. 341 CH 8	FINC. 34[illegible] Test 2 Re[illegible]