

tes

cord. o helps coor. Judicial Ser- ent will also ary sanctions 's system. be punitive, the students policies con- sion or cons, and num- em about al- she said. tes that the counters are relationship and tenant and divorce

tion center is 's who have Certified Me- are qualified ered media-

ales

TERY

TERY

TERY

TERY

TERY

TERY

TERY

TERY

TERY

TERY

TERY

TERY

TERY

TERY

TERY

TERY

TERY

TERY

TERY

TERY

TERY

TERY

TERY

TERY

TERY

TERY

TERY

TERY

TERY

TERY

TERY

TERY

TERY

TERY

TERY

TERY

TERY

TERY

TERY

TERY

TERY

TERY

TERY

TERY

TERY

TERY

TERY

# Equity

Continued from Page 1

men's interest" John Thorn- on, assistant athletic director, said. "I don't think 40 percent would be satisfactory, but it would be something to shoot for. We can go higher than that to reach those participation levels, when we'll do that."

In order to raise the percent- ages of women athletes, universi- ties have several options. Athletic programs can add new women's sports, which is expensive, or they can add more women's scholar- ships to existing programs, which is a less expensive alternative. The NCAA, however, has limits on the number of scholarships uni- versities can offer. Some athletic officials would like to see those upper limits raised.

"One way to make the per- centage more equitable without having to cut men's programs is to get the NCAA to increase the maximum allowable scholar- ships in certain women's sports or maybe all women's sports," Bill Smith, chairman of the A&M athletic council, said. "That would be the least expensive way to get the scholarships more evenly."

Coaches of women's teams, however, think that adding more scholarships to existing programs would give them more women than they need.

"It would be cheaper to add scholarships to women's teams, but my thinking is 'What do I do with 17 or 18 basketball players?'" Hickey said. "It's hard enough to find time for 15 players."

If any reductions are made in the numbers of male scholarships, they will most likely come from the football program, Smith said.

However, A&M officials feel that no cuts will be necessary or desirable in the football program because of the amount of revenue it generates.

"The national pressure is to reduce the number of football scholarships," he said. "You hear that all the time, but there's the down side. Can you reduce the number of scholarships and still have football played at the level you need it to be played at in order to generate the amount of funds for all the sports? We can't have many sports that make enough money to pay for themselves."

But A&M officials said they are not worried only about the number of scholarships awarded, but

# Tubularman

By Boomer Cardinale

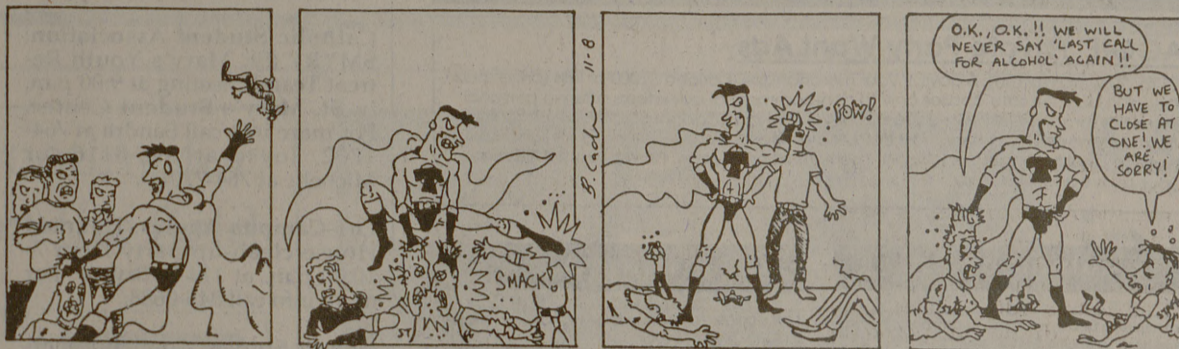

# Fritch

By Critch



also with the way the athletes are treated. Officials said they feel all athletes, regardless of sex, should be granted equal treatment with respect to access to facilities and modes of travel.

"The most important thing with gender equity to me is that all teams are treated equally, whether it's access to facilities or travel or whatever," Hickey said.

Smith agreed with Hickey's statement and praised the athletic department for its treatment of female athletes.

"I think Mr. Groff and Mrs. Hickey have done a real good job of trying to make the women athletes feel like they are part of the overall team," Smith said.

Hickey said it's ironic that A&M has such a strong commit- ment to treating men's and women's teams equally because it was an all-male school for many years.

"We've had progressive lead- ers with our athletic directors and presidents who have worked to- wards making the athletic depart- ment more equitable," she said.

"Every time I come home from a Southwest Conference meeting, I come home with a smile on my face because we don't have nearly as bad as problems as other schools."

# JUST THE BEGINNING

Seatbelt Check



By Jason Brown

## CAMPUS DIRECTORY

If you ordered a 1993-94 Campus Directory, you may pick it up in the Student Publications business office, 230 Reed McDonald Bldg., 8:15 a.m. - 4:45 p.m., Monday through Friday.

If you did not order a Campus Directory, you may purchase one for \$3, plus tax, in 230 Reed McDonald.

Pick up your copy.

## Nails By Kim

Full Set \$15.00

Mon. - Sat. 822-4407

113 Lynn Dr. Bryan 77802

## Study in Monterrey, Mexico

Both one year and single semester programs are offering TAMU credits for classes in business, engineering, and more. Some knowledge of Spanish is required

Don't let this opportunity take off without YOU.

INFO MEETING: Monday, Nov. 8, 3:00 PM 251 Bizzell Hall West

Study Abroad Programs, 161 Bizzell Hall W., 845-0544

## STUDY ABROAD IN MEXICO

at the Universidad de las Americas (UDLA)



TAMU's Reciprocal Exchange program with UDLA allows students with a 3.0 GPA overall to study for a year in Puebla, Mexico.

INFORMATIONAL MEETING Tuesday November 9 from 2:00-3:00 251 Bizzell Hall West

Study Abroad Programs, 161 Bizzell Hall West, 845-0544

### Bills Overdue?

Consumer Credit Counseling Service 822-6110 • 1-800-873-CCCS Non Profit, Confidential & Free

### CD WAREHOUSE

WE BUY USED CD'S FOR \$4.00 or trade 2 for 1 USED CD'S \$8.99 or LESS 268-0154 (At Northgate)

### THE NAIL STATION

College Station's hottest, new nail salon. OPENING SPECIALS: Full Set \$25.00 Fills \$15.00 315 B Dominik 696-6016

### COUPON SAVE \$32

On Routine Cleaning, X-Rays and Exam (Regularly \$76, With Coupon \$44) Payment must be made at time of service.

BRYAN COLLEGE STATION Jim Arents, DDS Dan Lawson, DDS Karen Arents, DDS Paul Haines, DDS 1103 Villa Maria Roxanne Mlcek, DDS 268-1407 Texas Ave. at SW Pkwy. 696-9578

### CarePlus Dental Centers

Exp. 11-30-93

# RALPH LAUREN

forward to FALL

Ralph Lauren's rugged waxhide leather boots and moccasins are a liberating departure from traditional casual shoes. The rawhide laces and lug bottom soles create sturdy footwear that pulls double duty in the city and in the great outdoors. Our Ralph Lauren shoe collection for men, 98.00-159.00

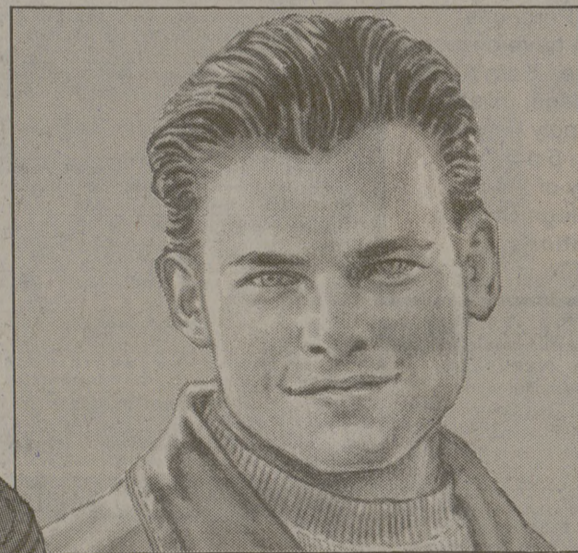

# Dillard's

SHOP DILLARD'S MONDAY THROUGH SATURDAY 10:00 - 9:00; SUNDAY 12:00 - 6:00; DILLARD'S AND ALL MAJOR CREDIT CARDS WELCOME