

Too few cooks make Billy Crystal's 'Mr. Saturday Night' unappetizing

By JENNY MAGEE

Special to THE BATTALION

"Mr. Saturday Night" Starring Billy Crystal, David Paymer and Helen Hunt Rated R Playing at Schulman 6

With "Mr. Saturday Night," Billy Crystal offers up a real feast—a seven-course meal. The only problem is that by the middle of the movie I was so stuffed with non-stop jokes and goofy facial expressions that I did not have room to digest the meat of the movie.

This is definitely a Billy Crystal movie. He wrote "Mr. Saturday Night," produced it, directed it, and starred in it. I expected a considerable amount of Billy Crystalness in the movie, but it turns out to be a bit of an overkill.

Now did you see what I did? I made you think I didn't like the movie, when in fact that was not exactly the case.

What's not to like about Buddy Young Jr. (Billy Crystal)? He is the Disco Jew, the comic's comic... He is Mr. Saturday Night. A product of Jewish living room comedy, Buddy is embraced by the comic world when he calls a very large man "New Jersey in pants" at an amateur comedy night.

Not exactly original, but it serves well enough. The crowd goes crazy, and thus the comedian is born.

Actually, Buddy isn't exactly born, he is more ignited. He goes crazy running around studios, knocking off jokes a mile a minute

and demanding to be the center of attention wherever he goes — basically strutting around in his chicken suit of comic grandeur.

The plot of "Mr. Saturday Night" is considerably overshadowed by Buddy's character. Buddy manages to turn every golden opportunity into a golden catastrophe because he never knows when to shut his mouth.

The pathetic decay of a man is outlined in a series of flashbacks. Buddy gets married, has a daughter who turns into a drug addict, and has a continuous need to belittle his ever-supportive brother, Stan (David Paymer).

Most of all, though, Buddy is funny. Buddy makes people laugh. In the whole scheme of things that is the only thing that matters to him.

I did appreciate the story of "Mr. Saturday Night." It captured my attention and involved me emotionally. However, there was a considerable amount of "fat" that was not so easily digested.

The fact is Billy Crystal's character was basically a self-centered schmuck. Billy Crystal is supposed to do imitations of "the white man's overbite" ("When Harry Met Sally") and get rammed in the posterior by raging bulls ("City Slickers").

Pardon me, but Billy Crystal's characters have never beat up their older brothers before. What can I say? I like for my favorite actors to portray nice people. It distorts my sense of movie reality when they don't.

"Mr. Saturday Night" lacked depth. Billy Crystal cooked up this flick and was not about to let anyone else in the kitchen. Don't



Billy Crystal stars as Buddy Young Jr. in "Mr. Saturday Night."

get me wrong, it is admirable for an actor to possess the versatility of writing and directing.

However, sometimes if different perceptions are not utilized the same old flavor throughout the whole movie goes stale by the end. The dramatic scenes were forced; the comedy lacked originality.

Furthermore, if I see one more close-up of Billy Crystal's mouth, I am going to know more about his dental record than his dentist does.

"Mr. Saturday Night" was a decent movie for the most part. The next time Billy Crystal plans on making dinner, he should at least let somebody else serve it.

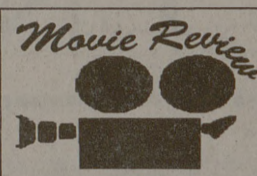

Brown Bag Series offers a mixture of piano and trumpet

By ANAS BEN-MUSA

Staff Writer for THE BATTALION

Pianist Alicia Shirley and trumpeter Miriam Strane will perform in Wednesday's Brown Bag concert at 12:30 p.m. in 402 Academic.

The musicians have not announced the program.

Recently, Strane performed in a major recital at the

Juilliard School of Music. She is a trumpet instructor at Lee College.

Strane's accompanist, Shirley, was a featured pianist with the Cleveland Strings Chamber Trio and won second place in the TMTA Student Affiliate Collegiate Solo Performance Contest and the Victoria Young Symphony Orchestra Competition.

The concert is presented by the OPAS Stark Series and Department of Philosophy and Humanities Music Program.

Texas A&M's radio station, KAMU-FM, will broadcast the performance, which will end at 1:15 p.m.



Country music honors its best

THE ASSOCIATED PRESS

The 26th annual Country Music Association awards ceremony will be broadcast live Wednesday at 8 p.m. on CBS-TV.

Country music will hand out awards and showcase its top stars for a national TV audience.

The association will announce winners in 12 award categories and two new members of the Country Music Hall of Fame.

Vince Gill and Reba McEntire will co-host the program from the Grand Ole Opry House.

Additionally, a top-notch lineup will perform during the live two-hour special.

This year's show will trot out major stars — current and past —

beginning with Garth Brooks.

Also scheduled to perform is country music's newest sensation, a former car salesman named Billy Ray Cyrus.

Cyrus is a finalist for single of the year and best video, both for "Achy Breaky Heart."

Among the others scheduled to appear on the show are Dolly Parton, Wynonna Judd, Tanya Tucker, Clint Black, Kathy Mattea, Lorrie Morgan, Steve Wariner, Brooks & Dunn, Pam Tillis, Mary-Chapin Carpenter, Alan Jackson and Trisha Yearwood.

Nominees for the hall of fame are Don Gibson, Merle Haggard, George Jones, Willie Nelson and Ray Price. Jones also is scheduled to perform.

How Should We Live?

Scholars from Socrates (5th Century B.C.) to Francis Schaeffer (20th Century A.D.) have addressed this most basic question.

Numerous unauthorized road signs are posted all along life's journey pointing us every direction. How can we know the right way to go? Is there an accurate, reliable roadmap to help us avoid getting misled or lost?

We, the following Faculty of Texas A&M University, believe there is such a roadmap. We have found that Jesus Christ gives reliable direction and accurate answers to the important questions of life.

We invite you to investigate His claims and promises regarding life. You can find them in life's dependable Road Atlas, the Bible Let us know if we can help.

- | | | | | | |
|---|---|--|---|---|--|
| Bill Cready
Accounting | Charles Hix, Jr.
Civil Engineering | Delmar Janke
Educational Curriculum | G. Brian Colwell
Health and Kinesiology | Stephen McDaniel
Marketing | Roger Fay
Oceanography/GERG |
| Dana Forgiione
Accounting | Mike E. James Jr.
Civil Engineering | Patricia Larke
Educational Curriculum | Stephen Crouse
Health and Kinesiology | James R. Boone
Mathematics | John A. McIntyre
Physics |
| Joyce Holley
Accounting | Dallas N. Little
Civil Engineering | Darrell Smith
Educational Psychology | Linus J. Dowell
Health and Kinesiology | Timothy Goodman
Mathematics | James C. Clinger
Political Science |
| Jeff Miller
Accounting | Lee Lowery, Jr.
Civil Engineering | Will Worley
Electrical Eng.-Emeritus | Carl Gabbard
Health and Kinesiology | Robert Gustafson
Mathematics | Patricia Griffin
Political Science |
| Steve Salter
Accounting | James S. Noel
Civil Engineering | Andrew K. Chan
Electrical Engineering | Emma Gibbons
Health and Kinesiology | Richard M. Alexander
Mechanical Engineering | M. M. Kothmann
Range Science |
| L. Murphy Smith
Accounting | Paul Roschke
Civil Engineering | Robert Nevels
Electrical Engineering | Vicki Markowsky
Health and Kinesiology | Walter L. Bradley
Mechanical Engineering | Louis Hodges
Recreation & Parks |
| Casper Wiggins
Accounting | Hayes E. Ross Jr.
Civil Engineering | Philip Noe
Electrical Engineering | Robert H. Pender
Health and Kinesiology | L. Roy Cornwell
Mechanical Engineering | Carson E. Watt
Recreation & Parks |
| Thomas U. McElmurry
Aerospace Engineering | Donald Saylak
Civil Engineering | John H. Painter
Electrical Engineering | Leonard Ponder
Health and Kinesiology | Robert DeOtte
Mechanical Engineering | Maurice Dennis
Safety Education |
| John Whitcomb
Aerospace Engineering | Hank Wigley
Civil Engineering | A. D. Patton
Electrical Engineering | Gayle Schmidt
Health and Kinesiology | Louis Everett
Mechanical Engineering | E. Dean Gage
Senior VP & Provost |
| Oral Capps, Jr.
Agricultural Economics | Ralph Wurbs
Civil Engineering | Don Russell
Electrical Engineering | Rose Schmitz
Health and Kinesiology | Ramon Goforth
Mechanical Engineering | Michael Greenwald
Speech Comm & Theatre Arts |
| H. L. Goodwin
Agricultural Economics | Dan Colunga
Computer Science | Karan Watson
Electrical Engineering | Wayne Wylie
Health and Kinesiology | Richard Griffin
Mechanical Engineering | Martin Medhurst
Speech Comm & Theatre Arts |
| Fred Ruppel
Agricultural Economics | Walter Daugherty
Computer Science | Roy Hartman
Engineering Technology | Kathryn Newton
Industrial Distribution | Warren Heffington
Mechanical Engineering | Roger Schultz
Speech Comm & Theatre Arts |
| Don R. Herring
Agricultural Education | Mac Lively
Computer Science | Sally Dee Wade
English | Edward Reid
Industrial Distribution | Harry Hogan
Mechanical Engineering | Kenneth R. Dirks
Student Health Services |
| Alvin Larke Jr.
Agricultural Education | Stephan Morgan
Computer Science | Patricia Harris
English Language Institute | Don Rice
Industrial Distribution | C. L. Hough
Mechanical Engineering | Donald A. Sweeney
Urban & Regional Planning |
| L. Wayne Greene
Animal Science | Dick Volz
Computer Science | Terry Larsen
Environmental Design | Jerome Congleton
Industrial Engineering | Ken D. Kihm
Mechanical Engineering | Loren Skow
Veterinary Anatomy |
| Paul Harms
Animal Science | James W. Craig Jr.
Construction Science | George McIlhenny
Family & Community Medicine | Bryan Deurmeyer
Industrial Engineering | Ray Laster
Mechanical Engineering | Walter F. Juliff
Veterinary Continuing Ed. |
| Jimmy T. Keeton
Animal Science | Richard K. Anderson
Economics | David Segrest
Family & Community Medicine | Richard Feldman
Industrial Engineering | Alan Letton
Mechanical Engineering | Ron Green
Veterinary Medicine |
| Theodore S. Maffitt
Architecture | Bob Gillette
Economics | James Kolari
Finance | Don Phillips
Industrial Engineering | Gerald Morrison
Mechanical Engineering | Alvin A. Price
Veterinary Medicine |
| David Kent
Athletic Department | James M. Griffin
Economics | Lawrence Wolken
Finance | Rodger Lewis
Journalism | Dennis O'Neal
Mechanical Engineering | Michael Willard
Veterinary Medicine |
| George W. Bates
Biochemistry | Tim Gronberg
Economics | Ed Soltes
Forest Science | Ricky Telg
Journalism | Robin Redfield
Mechanical Engineering | John W. Huff
Veterinary Microbiology |
| D. T. Magnuson
Biochemistry | Paul Lau
Economics | Terry Spencer
Geophysics | O. E. (Ed) Elmore
Management | David Rhode
Mechanical Engineering | Kenneth Pierce
Veterinary Pathology |
| James R. Wild
Biochemistry & Genetics | Steven Wiggins
Economics | Jan Baldwin
Health and Kinesiology | George Rice, Jr.
Management | Dan Turner
Mechanical Engineering | James E. Womack
Veterinary Pathology |
| R. R. Davison
Chemical Engineering | Maynard Bratlen
Educational Administration | Danny Ballard
Health and Kinesiology | Patrick M. Wright
Management | Wayne Sampson
Medical Anatomy | Larry D. Claborn
Veterinary Physiology |
| Jack Lunsford
Chemistry | David A. Erlandson
Educational Administration | Sue Beall
Health and Kinesiology | Richard T. Hise
Marketing | Gerald Frye
Medical Pharmacology | Jim Jensen
Veterinary Physiology |
| Harry Coyle
Civil Engineering | Jack Campbell
Educational Curriculum | Kirstin Brekken
Health and Kinesiology | | Michael Davis
Medical Physiology | |
| Russell Echols
Civil Engineering | Robert K. James
Educational Curriculum | Camille Bunting
Health and Kinesiology | | James Brooks
Oceanography | |

Any faculty member interested in joining FACULTY FRIENDS please contact
Murphy Smith 5-3108, Bob Gillette 5-7384, or Lee Lowery 5-4395