Albert's Hair Design
209 Dominik
College Station, TX
(409) 696-3003
We *fix* 6^{00} haircuts
A FULL SERVICE SALON

Ace the Interview
. . . before you say a word
a workshop for graduating seniors
led by Sharon Grayum
Corporate Image Consultant
and President of Leadership Looks
Sept 10 or 13, 7PM Rudder Tower Rm 701
or Sept 15, 10AM Rudder Tower Rm 601
Register:Career Planning & Placement Ctr.

* * * ALL ENGINEERING * * *
AND COMPUTER SCIENCE MAJORS
The Student Engineers' Council Presents
"Capitalizing on Engineering Opportunities"
The 1990 Engineering Career Fair
Meet Prospective employers at:
Barbeque — Tues., Sept.11 — Brazos Center — 6 - 9 p.m.
Career Fair — Wed. & Thurs., Sept. 12 & 13 — MSC - 2nd Floor — 9 a.m. - 11:30 a.m. 1:30 p.m. - 5 p.m.
* * * Over 80 Companies Attending * * *

HEALTHY MALES
Currently indentifying healthy males (19-40 years old) interested in a 13-day on site research study to begin in October. **$1200 incentive for those chosen to participate.**
$1200

ASTHMA STUDY
Individuals (12 and older) who have asthma to participate in a research study. **$800 incentive for those who enroll and complete study.**
$300

HIGH BLOOD PRESSURE STUDY
Individuals with high blood pressure, either on or off blood pressure medication to participate in a high blood pressure research study. $300 incentive. **BONUS: $100 RAPID ENROLLMENT BONUS for completing study.**
$300

FALL WEED ALLERGY STUDY
Individuals (12 and older) to participate in a Fall Weed Allergy Study. **$100 incentive** for those chosen to participate.
$100

CALL PAULL RESEARCH INTERNATIONAL®
776-0400

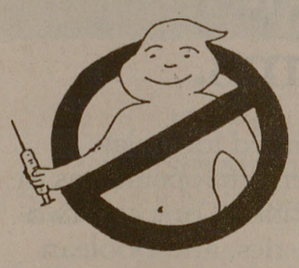
NEW FLU STUDIES
We Are Taking Blood Samples ($5.00 compensation) to Determine Eligibility for New Flu Vaccine Studies
Monday - Friday, September 10-14, 1990
For Information and to give Sample Come to:
Commons Lounge (Krueger)
10:00 AM - 6:30 PM
(Monday - Wednesday, Sept 10,11,12)
or
Beutel Health Center, Room 03, Basement
10:00 AM - 4:00 PM (Thursday, Sept 13)
10:00 AM - 1:00 PM (Friday, Sept 14)
Dr. John Quarles
845-3678

Farr's mistake gives Rangers 6-5 victory

ARLINGTON (AP) — Steve Farr's bases-loaded walk to Pete Incaviglia with two outs in the ninth inning gave the Texas Rangers a 6-5 victory over the Kansas City Royals on Sunday.

It was the second time in as many games that the Rangers beat the Royals in the bottom of the ninth, and both times Julio Franco scored the winning run.

Franco was hit by a pitch from Farr (10-7) with one out and Rafael Palmeiro singled Franco to third. Ruben Sierra was intentionally walked to load the bases and the strategy looked good when Juan Gonzalez struck out. But Farr walked Incaviglia on five pitches to make a winner of Brad Arnsberg (6-1).

George Brett went 2-for-4 with four RBIs for the Royals, raising his batting average to .323. Brett was 7-for-15 with five RBIs in the four-game series and 17-for-40 on the road trip.

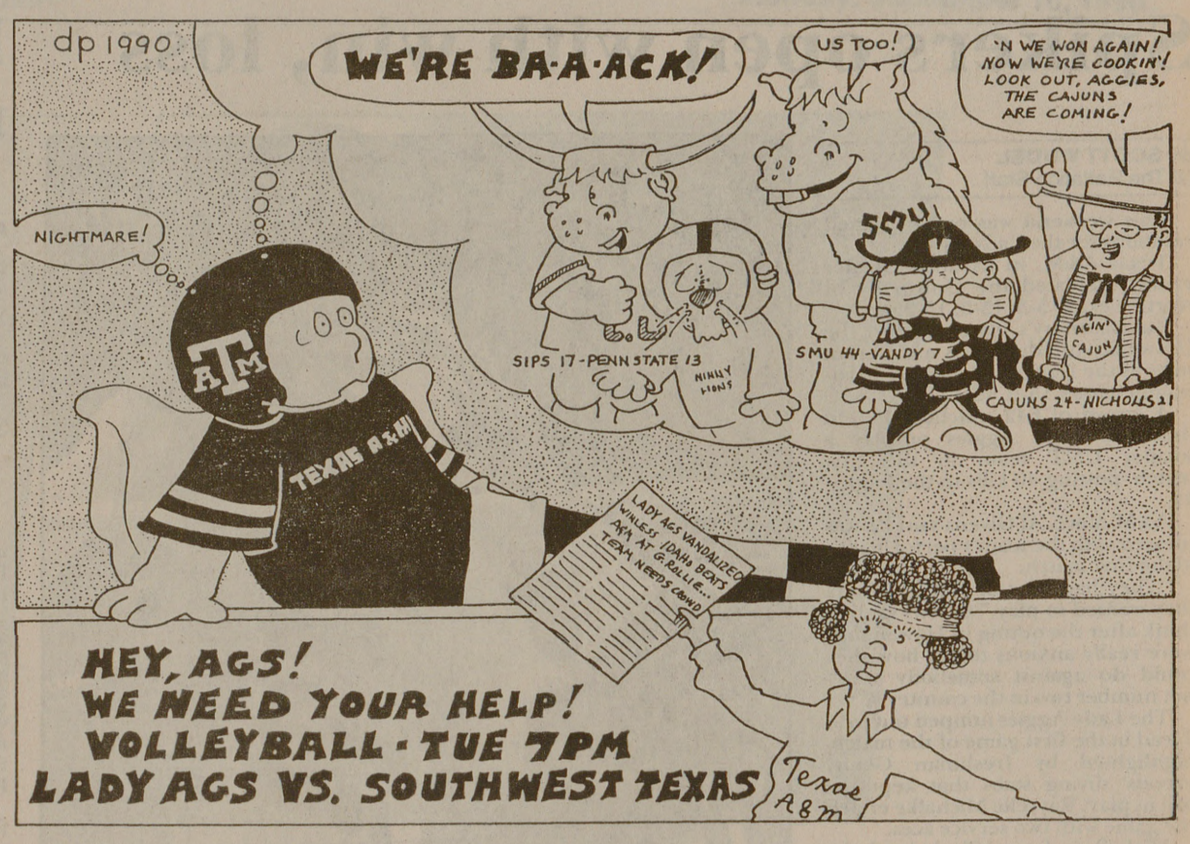

Cougars

Continued from page 10

in my hands," Good said. "We have a lot of good receivers and if we all do our jobs right, we'll be alright."

Cooper also caught two touchdown passes and averaged 18 yards a reception.

Two endzone interference penalties on UNLV negated two more likely touchdown passes from Klingler.

Much of Houston's success stemmed from the fact the offensive line gave Klingler time to throw from the pocket.

"Our goal was not to give up a sack," senior offensive tackle Leroy Truitt said. "Once, in the second quarter, David told us it felt like he was getting 30 minutes to throw from back there."

When the Cougar offensive line wasn't giving Klingler time to trigger the Run-and-Shoot, it was opening up running lanes for Heisman Trophy candidate Chuck Weatherspoon.

Weatherspoon, a 5-7, 210-pound senior, gained 120 yards on only 10 carries.

"We operated pretty well, but we don't have time to celebrate," Weatherspoon said. "We've got to get ready for (Texas) Tech next week."

The Cougars face the Red Raiders next Thursday in a nationally televised game.

Houston's young defense limited the Rebels to field goals of 39, 22 and 48 yards.

UNLV came out on its opening drive and threatened Houston by sustaining a 48-yard drive. The Rebels penetrated deep into Cougar territory before junior quarterback-/tailback Hunkie Cooper's wild pitch was bobbled by tailback Raymond Walters. The ball went out of the endzone for a touchback.

Despite the 37-9 loss, UNLV posted some respectable numbers of its own. The Rebels amassed 348 total yards, with 207 coming from junior quarterback Derek Stott's passing attack.

The Cougars dominated the game from Klingler's second series. His first touchdown pass was a 46-yarder to Cooper who had beaten the UNLV defense by five yards.

"There is nothing like a winning locker room," Jenkins said. "But with the Texas Tech game coming up so fast, this certainly won't last long."

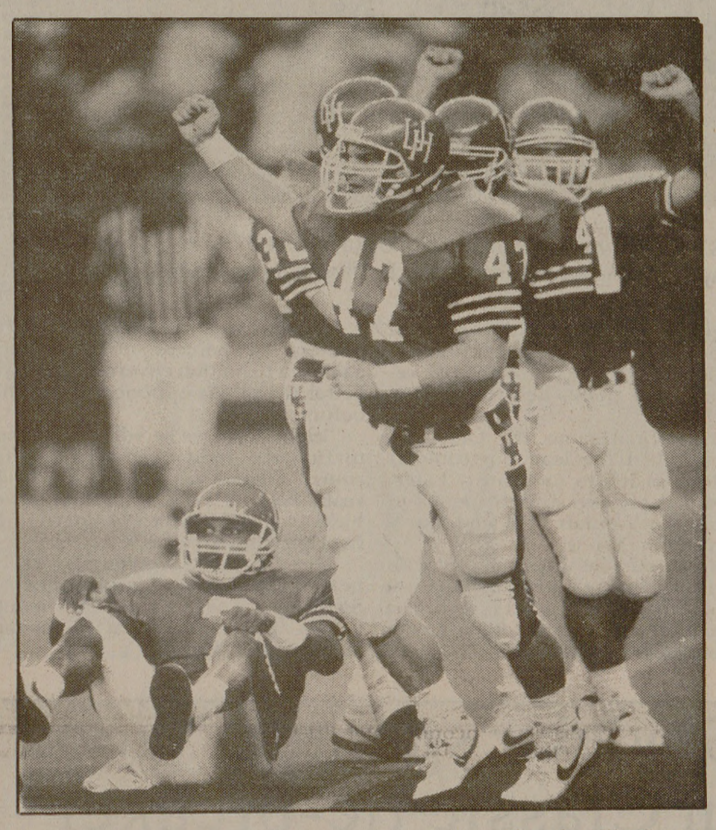

Photo by Mike C. Mulvey

Members of the Cougar defense celebrate Houston's 37-9 win over the UNLV. The win was coach Jenkins first as head coach.

Giants pummel Astros in 5-1 win

SAN FRANCISCO (AP) — Roger Craig almost gave Kevin Mitchell the day off. The Giants manager was glad he didn't.

Mitchell drove in three runs and Mark Portugal lost to San Francisco for the first time in six career decisions as the Giants beat the Houston Astros 5-1 Sunday.

Mitchell, who began the game in an 0-for-16 slump, hit an RBI single with two outs in the first inning and a two-out, two-run homer in the sixth, his 33rd home run of the season.

"I thought I'd have the day off," Mitchell said. "Roger just said that he needed me in there. I'm really tired and you tend to lose a lot of concentration when you're tired. I can understand why Roger wants me in there, but I'm feeling really tired."

The home run tied Mitchell for the National League lead with Ryne Sandberg of the Chicago Cubs.

"You hate to rest a guy who can change a ball game with one swing," Craig said. "I know guys need rest this time of the year, but we're still in contention. Besides, he's got all winter to rest."

Mike LaCoss (6-3) gave up seven hits in eight innings and was in constant trouble. But he didn't allow a run until the eighth, when rookie Eric Anthony hit his ninth home run of the season.

Rasmussen

Continued from page 10

setting up, the Mays paid an inmate to lead them to Rose's cell, where the former Cincinnati star was watching a baseball game with "prison buddies."

Rose was agog.

"What a great ruse," Rose told the two. "Here, take my picture. I'm giving you a ticket to ride.

"You're going to be rich on this picture."

WOW.

I'm torn. Sure, the Mays used little if any ethics to get the story. Then again, *established* journalists used traditional methods and haven't been able to get close to Rose, who is not allowed to grant interviews to the press while serving time in prison.

And then there's the payoff. Mays and her husband stand to make over $100,000 after all is said and done. But what about the penalties?

If the two had been caught, they would have faced a five-year prison term.

"The money is one thing," Doug Mays said. "But the thrill of actually doing it was unbeatable."

Great, the truth comes out. The Mays aren't innovative journalists, they're just plain stupid. Ethics be damned, if you balance the pros with the cons (no pun intended), a $100,000 payoff doesn't come close to the possibility of having a five-year prison term dumped on you.

Then again, maybe Doug Mays could work it where he ended up as Roses' cell mate.

But I wouldn't bet on it.

(Pun intended.)

Cowboys

Continued from page 10

siac Holt interfered with San Diego wide receiver Anthony Miller in the Dallas end zone on a pass from Mark Vlasic. The penalty covered 41 yards and Butts scored on the next play from a yard out with 5:43 left in the second quarter.

"A year ago it would have bothered us, but we didn't let it and that's a real tribute to our will to win," Johnson said.

Dallas struck first on the cloudy, 78-degree day by driving 84 yards following the opening kickoff. The Cowboys had hoped for temperatures in the high 90s but it was cloudy with an occasional light rain.

Aikman was on target with passes of 16 yards to Agee, 18 to Jay Novacek, and 19 to Martin. The payoff came on a 28-yard strike to Dennis McKinnon who outjumped defenders Gil Byrd and Vencie Glenn.

San Diego came right back to tie it on a 62-yard drive climaxed by Vlasic's 14-yard scoring pass to Craig McEwen, who slipped defender Robert Williams' tackle to dive into the end zone.

Rookie running back Emmitt Smith made his debut for Dallas but was used sparingly because he only had three days of practice after a 48-day contract holdout.

Johnson got the game ball, his second. The first came from the Cowboys' only 1989 victory, 13-3 over Washington at RFK Stadium.

POSTERS & PRINTS
Huge Sale! Great Selection!
Back to School Sale!
THIS WEEK ONLY!!!
Great Prices!
Monday - Friday
September 10-14
10:00 - 5:00
First Floor M.S.C.
Decorate Your Room!
Ansel Adams, Dali, MC Esher, Picasso, Concert Posters, Renoir, Rockwell, Monet, Sports, Cars, Floral Graphics, European Images, Show Business Personalities
Sponsored by the M.S.C. Visual Arts Committee

HELP WANTED
1. Would you like to work for yourself?
2. Would you like to set your own hours?
3. Are you self-motivated?
4. Are you a bit of an entrepeneur?
If you answered YES to all of the above, you are just the person we're looking for! As an **American Passage Campus Representative**, you will be responsible for placing advertising on bulletin boards. You will also have the opportunity to work on marketing programs for such clients as American Express, Ford, and Boston University. There are no sales involved. Many of our reps stay with us long after graduation. For more information, call or write us at the following address:
AMERICAN PASSAGE NETWORK
1-800-727-6783
215 West Harrison
Seattle, WA 98119-4107