

dp 1985

I'M DRIVING THIS BUS TO THE COTTON BOWL!

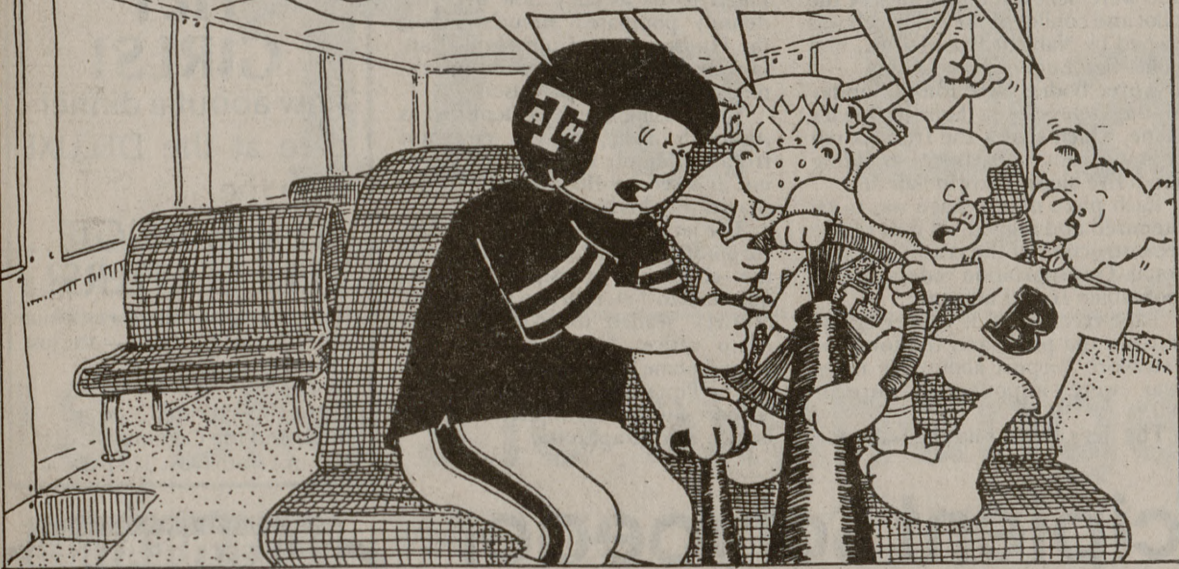

Flyers' goalie remains on life-support systems

Associated Press

STRATFORD, N.J. — All-Star goalie Pelle Lindbergh, who was legally drunk when his sports car slammed into a concrete wall, will remain on life-support systems until his family is "satisfied with the finality of the situation," the Philadelphia Flyers' team physician said Monday.

Lindbergh, 26, was declared brain dead Sunday after several examinations by neurologists and neurosurgeons confirmed irreversible damage to his spinal cord and brain stem, said Dr. Edward Viner.

He said Lindbergh's blood alcohol content was .24 percent at the time of the accident, far above the .10 percent limit at which a New Jersey driver is considered intoxicated.

Viner, who kept a constant vigil at Lindbergh's bedside at John F. Kennedy Memorial Hospital, said the "prognosis continues to be incompatible with life."

A decision to turn off the respira-

tor would not be made until Lindbergh's father, Sigge, arrived from Sweden, he said. The elder Lindbergh arrived before 5 p.m. EST Monday.

If the family wishes to donate Lindbergh's vital organs for transplant, the decision should be made by Wednesday, said Dr. Louis Gallo, a staff surgeon at Kennedy Memorial.

"We're going to work with the family to decide how far they want us to go in sustaining biological life," Gallo said.

The elder Lindbergh, a retired shipyard worker, has a "significant heart condition" and family members were worried about the strain as he traveled to the United States, Viner said. The hockey star's mother, Anna-Lisa, was visiting her son before the accident.

Mrs. Lindbergh and Pelle's fiancée, Kerstin Pietzsch, have been at his hospital bedside, Viner said.

"I want him to live, but I want him to be a person," the tearful Pietzsch

said Sunday. "I always worried about a car accident, but he laughed at me. He told me not to worry, but I worried."

The two passengers in Lindbergh's car, both friends who squeezed into the front of his Porsche, were seriously injured and remained hospitalized.

Kathleen McNeal, 22, of Ridley Park, Pa., was in stable condition at Kennedy Memorial with injuries to the liver and spleen. Edward Parvin, 28, was in critical condition at Cooper Hospital-University Medical Center, Camden, with a fractured skull.

In addition to critical brain injuries, Lindbergh suffered fractures of the hip, leg and jaw. He was "twisted up like a pretzel" and pinned in the wreckage, said Somerdale police Det. Charles Pope.

Lindbergh's sports car failed to make a curve on a road in nearby Somerdale and smashed into a wall in front of an elementary school at about 5:40 a.m. Sunday.

Pacific-10

Five teams have chance for title

Associated Press

The race for the Pacific-10 Conference basketball title, which went down to the last weekend and still could not decide a champion outright a year ago, figures to be as wide open this season.

With last year's conference powers each losing key players and some of the also-ones teaming stronger, there is no one looking for coaches in the conference to key on.

Washington figures as the most likely team to be in the midst of a Pac-10 race that perhaps could be headed by any one of five schools this year. The Huskies finished tied atop the conference a year ago with Southern Cal. Both had 13-5 records.

But even the Huskies, 22-10 overall last season, have question marks. They lost their top scorer and rebounder from last year, Detlef Schrempf, to graduation, but will be counting on 7-foot center Christian Welp and forward Paul Fortier to fill the void.

Last year, Fortier averaged 13.2 points a game while Welp scored 13 per outing. The Huskies will look for even more production from those two this year.

It also remains to be seen how first-year coach Andy Russo, who replaces a Husky tradition in Marv Harshman, blends in at his new school.

"There are a lot of question marks which have to be answered as far as we're concerned," Russo said. "Whether or not the system that I'm used to running fits the personnel that I have here and so on."

Washington has some formidable obstacles in California, Southern Cal, Oregon State and Arizona State. Even UCLA and Washington State could be considered longshot possibilities.

Although California finished tied for eighth in the conference race last year and was 13-15 overall, the Golden Bears might have the fewest holes to fill this season.

Cal's new coach, Lou Campanelli, has four starters back, guards Kevin Johnson and Chris Washington and forwards Leonard Taylor and Jim Beatie.

Also back in the Cal lineup will be junior forward Dave Butler, who redshirted last season with

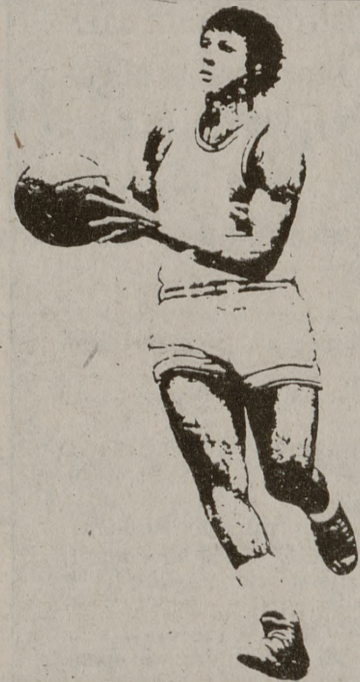

College Basketball Preview

Ralph Miller's plans this year. Arizona State has seven of its top eight scorers returning from a team that finished a disappointing 12-16 overall last year.

UCLA Coach Walt Hazzard, whose Bruins rallied to win 18 of their last 24 games last season en route to a National Invitation Tournament championship, will look to forward Reggie Miller and guard Montel Hatcher to lead the way.

Washington State, 5-13 in conference and 13-15 overall last year, had four returning starters, led by forwards Joe Wallace, second in the Pac-10 in scoring, and Otis Jennings.

Arizona Coach Lute Olsen has only one starter — guard Steve Kerr — back from a 21-10 team that finished tied for third in the conference last year, while Oregon Coach Don Monson has only one senior — forward Jerry Adams — on his roster, so the Ducks, 8-10 in conference and 15-16 overall, don't figure to be contenders.

Stanford, in the Pac-10 basement in 1984-85 and 11-17 overall, have a lot of holes to fill around forward Earl Oberlein.

The Pacific Coast Athletic Association, as it has the past three years, should be ruled by the University of Nevada-Las Vegas' Runnin' Rebels.

The Rebels, 28-4 a year ago, have lost two-time PCAA Player of the Year Richie Adams, but Coach Jerry Tarkanian has three returning starters.

The only team given an outside chance of ending UNLV's three-year reign in the PCAA is San Jose State, which will pin its hopes on Ricky Berry, the 6-8 son of Spartan Coach Bill Berry.

UC Irvine, coming off a disappointing 13-17 season, will depend on forward Tod Murphy, who averaged 17 points a game last year.

Fresno State, 23-9 a year ago, has to replace Mitch Arnold, the Bulldogs' leading scorer, and Scott Barnes, last year's leading rebounder. Forward Jos Kuipers is the Bulldogs' top returning starter.

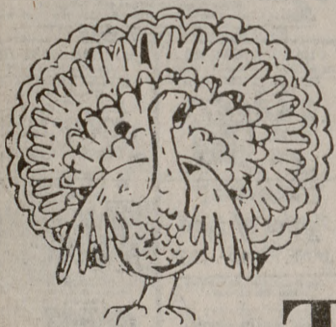

'TIS THE SEASON TO GET SHOT

(For the yearbook anyway)

The schedule has been changed for yearbook photos:

Juniors, Seniors, Vets, Meds and Grads can have their photos taken thru Dec. 13.

All photos will be taken above Campus Photo Center at Northgate.

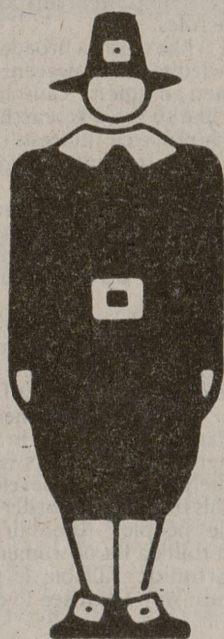

No pictures will be taken at the Pavilion

(DON'T BE A TURKEY AND WAIT 'TIL THE LAST DAY!)

HOW DOES \$100,000 PER YEAR FIT YOUR PLANS?

That's right, our unit managers averaged over \$100,000 last year. This position is available to you in six to eight years. Our associate managers averaged over \$50,000 and this can be available to you in three to five years.

We operate 86 company-owned cafeterias mostly in Texas, with a few units in Oklahoma and New Mexico. We are opening seven or eight new units a year. You can join us and receive a \$19,200 annual starting salary and all the other usual benefits. It's not an easy job and it's not for everyone, but we have retained 77% of the people we have trained in the last five years. It's a lot like running your own business when you get your unit - with no investment. We are very decentralized and rely on dedicated, loyal people like you. Check us out - it's a good, clean, honest living, with a well established, New York Stock Exchange listed company. All majors invited.

INTERVIEWING IN YOUR PLACEMENT CENTER ON THURSDAY, NOVEMBER 14 AND FRIDAY, NOVEMBER 15, 1985

Luby's

Good food from good people.

LUBY'S CAFETERIAS, INC. 2211 N.E. LOOP 410, P.O. BOX 33069, SAN ANTONIO, TEXAS 78265

Luby's is a registered trademark of Luby's Cafeterias, Inc.

Battalion Classified

845-2611