

# Battalion Classifieds

## FOR RENT

**Casa del Sol**  
 Church across the street • 2 blocks from stores • 2 blocks from nite life on University

Pool  
Jacuzzi  
Large Party Room

Open 7 days a week  
 Mon.-Sat. 8:30-5:30 Sun. 1:00-5:00

**PRELEASING SUMMER & FALL**  
 2 Blocks from Campus

Basketball Goals  
 On Premise Security  
 On Premise Maintenance

401 Stasney College Station  
 696-3455

Beautiful 3 bdrm., 1 bath home. \$475/mo. 778-0089 or 693-1322. Big yard. 1319/25

Brand new 3 bdrm., 2 bath brick home. \$550/mo. 778-0089, 693-1322. 1319/25

**HELP WANTED**  
 Crushship Hiring Data. Phone 707-778-1066 for directory and information. 1019/30

Aggressive and enthusiastic person to work on phones five days a week. Hours five to eight. Phone 764-9528, ask for Sharon. 1419/26

**Wendy's**  
 OLD FASHIONED HAMBURGERS

Now hiring for:

**CREW/ALL SHIFTS**  
 \* Flexible Hours  
 \* Meal Discounts

**LATE NIGHT CLOSING TEAMS**  
 \* 11 p.m.-6 a.m.

**DINING ROOM HOSTESSES**  
 Apply in Person  
 2-5 p.m. weekdays

3216 Texas Ave./Bryan  
 202 Southwest Pkwy./College Station

1519/25

**\$200 \$200 \$200 \$200 \$200 \$200 \$200 \$200 \$200 \$200**

**FALL WEED ALLERGIC STUDENTS**

If you are male, 18 years of age or older, and have allergy symptoms in the fall, you are needed to participate in a 16 day allergy medication study. \$200 incentive for those chosen to participate. For more information call 776-0411

**\$200 \$200 \$200 \$200 \$200 \$200 \$200 \$200 \$200 \$200**

Bryan-College Station

**Eagle**

**WEEKEND Telephone Sales.**

Flexible shifts on Friday, Saturday, and Sunday. Work around home football games. Great commissions! Call Lizz Clark.

**779-2345.**

1419/24

**Account Representative General Motors Acceptance Corp.**

Challenging & diversified maximum opportunity to advance excellent benefits. Apply 4103 South Texas Avenue, Bryan. An Equal Opportunity Employer. M/F.

1419/26

The Houston Chronicle is taking applications for carriers, on immediate route openings. Earn \$400 to \$700 per month plus transportation allowance. Please call Julian at 693-2323 or Andy at 693-7815.

719/18

Afternoon help needed at nursery school. 12:30-3:30, M-F. 846-5571. 1319/25

Landscaping work, \$4.25. Flexible hours. Brazos Ventures. 846-6060. 719/24

Brazos Beverage now hiring part time route helpers. All day M.-T.-F. Apply in person. 505 Hwy. 2818. 1219/24

Part-time Computer Operator. 10 - 15 hours per week. Prefer Juniors or Seniors, all majors. No experience necessary. Send resume to Don Lawrence, P.O. Box 6500, Bryan, Texas 77802. 719/24

Part time evening cook. Grill and Fryer experience necessary. Pay is commensurate with experience. Apply 1-2 p.m. Monday thru Friday at Ft. Shiloh, 2528 Texas Ave. in C.S. 1219/24

Salespeople needed for outdoor advertising sales. Highest commissions paid. Work own hours. Sales experience preferred. Salient Advertising Corporation. 775-7885. 1219/24

Wanted: We need drivers so we can deliver our pizza within 30 minutes. If you are 18 years or older and own a car come by Chanello's. Cash paid nightly. 20% commission guaranteed at least \$3.75/hr. Good drivers can earn \$8-\$9/hr. Apply in person. 819/25

Casino's Pizza needs drivers and inside help for all shifts. Starting at \$3.50/hr. plus commission for drivers. \$3.75/hr. for inside help. Call 696-9669 or come by 2314 S. Texas Ave. 1215/24

Needed: Part-time employee for maintenance odd jobs and tractor work. 11 hours flexible. \$3/hr. Ph. 691-4111/3

Guitar teacher part time. 764-0006. Keyboard Center, Post Oak Mall. 719/tfn

**BUSINESS OPPORTUNITY**

\$10-\$360 weekly. Mailing circulars! No quotas! Sincerely interested rush self-addressed envelope. Success, P.O. Box 4700, EG, Woodstock, IL 60098. 119/27

ALL INTERNATIONAL students. We buy your country's products. Come by Evergreen Imports Inc. 505 University Drive E. Next to Interurban. 1619/30

**WANTED**

**CASH**  
 for gold, silver, old coins, diamonds  
 Full Jewelry Repair  
 Large Stock of Diamonds  
 Gold Chains

**TEXAS COIN EXCHANGE**  
 404 University Dr.  
 846-8916  
 3202-A Texas Ave.  
 (across from El Chico, Bryan)  
 779-7662

BASEBALL CARDS TO BUY. 764-7983. 1019/27

## SPECIAL NOTICE

**WE THE PEOPLE**  
 A no-nonsense newsletter on controversial current events. Each issue will detail a single topic, providing behind-the-scenes background information on specific popular events not available from any other source. For a free copy of the first issue: Myth or Menace, please send a self-addressed stamped envelope to: Wm. H. Clark, P.O. Box 9677, College Station Tx. 77840. 1419/24

There will be no parking on the lot know as the mud lot. This will only be for a short period. Any cars that are there after 6a.m., September 24, 1985, shall be towed away at the owners expense. 1519/27

Defensive driving. Insurance discount, ticket deferral, call: 8a.m.-5p.m. Mon-Fri. 693-1322. 1312/18

## LOST AND FOUND

Lost: One gold chain with medallions. Thursday night around Treehouse pool. Reward. Please call 823-3092/5

## ROOMMATE WANTED

Female roommate wanted to share 2 bedroom apt. Rent \$132.50 month and half of all bills. Call Kathy at 696-2510. 1319/25

## SERVICES

### BOOKKEEPER, ACCOUNTANT WANTED

Accts. Receivable & Payable, Payroll, General Ledger.  
 Must have 2 years bookkeeping experience or college degree.  
 Call for interview. 823-0088

Planning a party? Plan to use the Disc Jockey Party Service. Special fall rate \$37.50 an hour for professional music and D.J. Call DAVID-Kiel 846-1838. Ref: by Jay Norris. 119/13

**ON THE DOUBLE**  
 All kinds of typing at reasonable rates. Dissertations, theses, term papers, resumes. Typing and copying at one stop. ON THE DOUBLE 331 University Drive. 846-3755. 911/n

**AIRPLANE BANNER TOWING**  
 Home football games - Kyle Field. Call Alan Taylor (713)721-6290. Derry Air, Inc., Houston, Texas. 193130

**HOME COOKED DINNERS**  
 Choose from 2-3 main courses  
 Monday-Friday  
 5-7  
 Phone: 696-2381  
 1-5 1119/26

- Professional Academic Typist/Word Processor. \$1.25/dp/page; Volume rates. 764-6600. 719/24
- Expert Typing, Word Processing, Resumes. All work error free. PERFECT PRINT. 822-1430. 1012/6
- Word processing: large or small. ABEL SERVICE. 100 W. Brookside. 846-2235. 1219/20
- Educational Editing, Professional editing and proof-reading. Ph.D. degree. 12+ years professional experience. 764-7937. 1019/30
- Word Processing, Call Cindy. 779-4935. 1010/4
- Typing for theses, dissertations, term papers. Will transcribe dictation. Reasonable rates. 693-1598/210/8
- Letter quality word processing. Why pay more? \$1.50/page. 696-9149. 1419/26
- Plumbing repairs, small, large jobs. Licensed, affordable. 823-7723, 779-6197. 919/26
- LESBIAN support group. Gay and Bisexual women. Thursday. 784-8310. 1619/24

## FOR SALE

**Buy • Sell • Trade**  
 Top cash money for good used furniture. Furniture Liquidation Mart, Pooh's Park. M - S. 10 - 6. 693-3742. 1921/n

- Mini-Card calculator. Does basic calculator functions, plus much more. ONLY \$3.99. 823-7804 after 51619/27
- Raleigh Gran-Sport 10 speed bicycle w/extras for sale. Call Jimmy 764-8613. 1619/26
- For Sale 14x80 1982 Skyline. \$300/mo. payments OR buy for \$16,000. After 5p.m. 779-2310. 1619/30
- TRIUMPH TR7, 1977. A/C, AM/FM Stereo, low mileage. 5-Speed. \$3995. Call Scott 260-4959. 1219/27
- IBM-PC owners: Increase your power with 8087 numeric coprocessor. Installed and tested. \$100. 268-5878. 1319/25
- AKC Cocker Puppies. Champion lines. Adorable rare black. 409-695-1322. 1319/25
- 1966 Ford Mustang. Candy apple red, black interior. Excellent condition. Call 260-2150. 1119/27
- Rig 689 \$25.00, carpet 6x7 \$20.00 - 606-3056. 1419/24
- 1982 Chevy Camaro Z28. 30,000 miles. Like new. 822-7153 evenings. 1219/24
- '84 Chevy pick-up camper, tape stereo. 846-4066 + 9/27
- '77 Kawasaki K-Z400, excellent condition, new paint, seat and tire. \$575. 268-0902. 15 + 9/27
- Yamaha '82SECA400. Good condition. 268-0805 evenings. 1219/24

**don't read this**  
 our readers are curious people. tell them about yourself. advertise in at ease 845-2611

# TCU football alum says former coach created slush fund

**Associated Press**

FORT WORTH — A Texas Christian University booster says former TCU football coach F.A. Dry approached him about setting up a slush fund of \$7,500 a month for players, according to a published report.

Morris "Snake" Bailey, a financial contributor to the football program and member of the TCU Sports Hall of Fame, said he was approached by Dry about setting up such a fund in 1980, the Fort Worth Star-Telegram reported Monday.

Six football players have been suspended from the TCU team for accepting payments, a violation of NCAA rules.

TCU coach Jim Wacker suspended the six players Thursday night, after learning they had received cash payments from TCU booters. The players were Kenneth Davis, an All American tailback, Egypt Allen, Gary Spann, Gerald Taylor, Darron Turner and Marvin Foster.

Davis finished fifth in Heisman Trophy voting last season and was expected to be considered again this season.

Unidentified sources with ties to TCU's athletic department told the Star-Telegram that Dry and his staff initiated the idea of a slush fund for players, but Dry has denied the allegations.

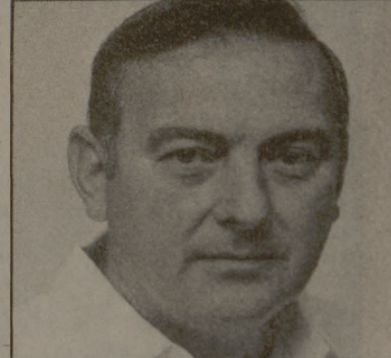

Former TCU Coach F.A. Dry

"That's totally a fabrication," said Dry, who is now offensive line coach at Baylor. "I can't confirm the activities of someone else, but this looks like somebody is trying to get at me or use me to cover something up."

Bailey said he was angered by a news story in which Dry said he was not involved in any cash payments to his TCU players.

"I was going to call the (TCU) chancellor (William Tucker) on Monday," Bailey said from his Amarillo home. "I wanted to come to Fort Worth, if Bill Tucker wanted me to, and have a news conference and tell everything, that F.A. Dry and (former TCU assistant coach) Bob Junco started the whole thing at TCU, and you can put that in the headlines," Bailey said from his Amarillo home.

"He wanted to know if I would put together a slush fund of \$7,500 a month," Bailey said. "That's \$90,000 a year, cash."

Bailey said he told Dry that "I wouldn't even do that for my wife."

Bailey refused to say who did start the slush fund or if he was a contributor to it. Fort Worth oilman Dick Lowe has acknowledged that he made payments to the players.

Bailey defended Lowe.

"I'd like to see the people get off Lowe's case," Bailey said. "All Lowe was trying to do was help F.A. Dry. He wouldn't do that again. And if (Baylor football coach) Grant Teaff is the type of guy he professes to be, he'll fire F.A. Dry (on) Monday, because Dry is the one that started all this at TCU."

The unidentified source said the slush fund was initiated by Dry and his staff in 1980 and was operated by alumni until 1983, when Dry was replaced by Wacker.

The six players suspended by Wacker had been receiving cash payments before Wacker's arrival and continued to receive payments. Wacker said he did not know about the payments until last week.

Dry said Sunday night he knew nothing about the slush fund. He denied any ties to Bailey.

"I never had any dealings with 'Snake' Bailey," Dry said. "I don't know what he's talking about. If he's trying to use me to cover up activities that have happened at TCU, then he's completely and totally in error."

Junco, now an assistant coach at Pittsburgh, also denied Bailey's charge late Sunday evening.

"I don't know anything about it (the slush fund)," Junco said. "If he has an ax to grind with F.A., fine. But I don't know anything about a slush fund at all."

Junco said he recalled only one brief meeting with Bailey, when the Horned Frogs were in Lubbock for a football game against Texas Tech.

"I don't even really know the man," Junco said. "I just knew him to say, 'hi.' That's all."

Dry said he also had very few dealings with Bailey, a standout on Horned Frog football teams from 1946 to 1950.

"I've just not had that many conversations with the man," Dry said. "I didn't have enough contact to be his friend or enemy. I don't know why he'd attack me."

"This is the most ridiculous thing I've ever heard of for a man I've only seen four times, maybe five, and never had a conversation with concerning the recruiting of athletes. This man must be dreaming up this junk."

**Royal Robbins**

With thirty years of mountaineering experience, Royal and Liz Robbins design clothing with a simple philosophy of products true to their own feelings for the outdoor life. Royal Robbins styles have the timeless classic look of honest, reliable comfortable clothing for all seasons.

Men's: All 100% cotton washed herringbone mountain shirt, Billy Goat canvas pant and web belt.

Women's: Crinkle canvas shirt, Wallace Beery jersey, washed drill pant and web belt—all 100% cotton. Ramie/cotton cardigan for men and women.

**Whole Earth Provision Co.**  
 105 Boyett College Station 846-8794

**Problem Pregnancy?**  
 we listen, we care, we help

Free pregnancy tests  
 concerned counselors

**Brazos Valley Crisis Pregnancy Service**  
 We're local  
 1301 Memorial Dr.  
 24 hr. Hotline  
 823-CARE

**SCHULMAN THEATRE**  
 Entertaining the Brazos Valley Since 1918

NOW OPEN - Plaza 3 located at 228 Southwest Hwy. (Bryan)

**PLAZA 3 693-2457**  
 1st Show Sat. & Sun. All Seats  
 10:00 AM Family Rehearsal 50¢  
 1:00 PM Family Rehearsal 50¢  
 \*Students with current ID to Ask for Bryan High & A&M Communications  
 Coming Soon: "A Tale of Two Cities"

**MANOR EAST**  
 Show Sat. 12:00-1:30  
 Sun. 1:00-2:30  
 Mon. 1:00-2:30  
 Tue. 1:00-2:30  
 Wed. 1:00-2:30  
 Thu. 1:00-2:30  
 Fri. 1:00-2:30  
 Sat. 1:00-2:30  
 Sun. 1:00-2:30

**YEAR OF THE DRAGON**  
 Sun. 1:00-2:30  
 Mon. 1:00-2:30  
 Tue. 1:00-2:30  
 Wed. 1:00-2:30  
 Thu. 1:00-2:30  
 Fri. 1:00-2:30  
 Sat. 1:00-2:30  
 Sun. 1:00-2:30

**COCONUT**  
 It is nothing you expect.  
 Sun. 1:00-2:30  
 Mon. 1:00-2:30  
 Tue. 1:00-2:30  
 Wed. 1:00-2:30  
 Thu. 1:00-2:30  
 Fri. 1:00-2:30  
 Sat. 1:00-2:30  
 Sun. 1:00-2:30

**GREMLINS**  
 Sun. 1:00-2:30  
 Mon. 1:00-2:30  
 Tue. 1:00-2:30  
 Wed. 1:00-2:30  
 Thu. 1:00-2:30  
 Fri. 1:00-2:30  
 Sat. 1:00-2:30  
 Sun. 1:00-2:30

**REAL GENIUS**  
 He's Creative!  
 Sun. 1:00-2:30  
 Mon. 1:00-2:30  
 Tue. 1:00-2:30  
 Wed. 1:00-2:30  
 Thu. 1:00-2:30  
 Fri. 1:00-2:30  
 Sat. 1:00-2:30  
 Sun. 1:00-2:30

**TEXAS CHAINSAW MASSACRE R**  
 Sun. 1:00-2:30  
 Mon. 1:00-2:30  
 Tue. 1:00-2:30  
 Wed. 1:00-2:30  
 Thu. 1:00-2:30  
 Fri. 1:00-2:30  
 Sat. 1:00-2:30  
 Sun. 1:00-2:30

**PLITT THEATRE**  
 FIRST SHOW ONLY SAT. 1:00-2:30  
 A M NITE TUESDAY 10:00-11:00  
 SENIOR CITIZEN ANTHEM

**\$2.50**

Post Oak Mall IN THE MALL

Peter O'Toole/Maria F. O'Leary  
**"THE CREATOR"**  
 (R)

**STAND ALONE**  
 Mon-Fri 7:45-9:45  
 NEW WORLD THEATRE  
 Mon-Fri 7:20-9:20

**CINEMA 3, 316 COLLEGE BL.**  
 Mon-Fri 7:30-9:30

**"THE BEST FAMILY COMEDY OF THE YEAR"**  
**"THE GODS MUST BE CRAZY"** (PG)

**STEVEN SPIELBERG Presents**  
**BACK TO THE FUTURE**  
 Mon-Fri 7:45-9:55

**PEE-WEE HERMAN**  
**PEE-WEE'S BIG ADVENTURE**  
 (PG)

**Treat Yourself to a Battalion!**  
 It's Good News

**Royal Robbins**

With thirty years of mountaineering experience, Royal and Liz Robbins design clothing with a simple philosophy of products true to their own feelings for the outdoor life. Royal Robbins styles have the timeless classic look of honest, reliable comfortable clothing for all seasons.

Men's: All 100% cotton washed herringbone mountain shirt, Billy Goat canvas pant and web belt.

Women's: Crinkle canvas shirt, Wallace Beery jersey, washed drill pant and web belt—all 100% cotton. Ramie/cotton cardigan for men and women.

**Whole Earth Provision Co.**  
 105 Boyett College Station 846-8794