

meineke
 Say... "Mine-A-Key"
DISCOUNT MUFFLERS
 AMERICAN AND FOREIGN CAR SPECIALIST
FANTASTIC SAVINGS!
 FROM AS LOW AS...
\$18.93 Installed
 BRYAN
 * FITS MANY SMALL CARS
 * AT PARTICIPATING DEALERS Featuring Everlast
 One of the finest names in automotive parts!
 408 South Texas Avenue (Corner of 30th Street) 775-0188
 Individually Owned & Operated
 IN AND OUT IN 30 MINUTES IN MOST CASES
OPEN DAILY AND SAT. 8-6 PM
 Copyright ©1985 Meineke
 VISA MasterCard

PROBLEM PREGNANCY? WE CAN HELP



Free Pregnancy Testing
 Personal Counseling
 Pregnancy Terminations

Completely Confidential
 Call Us First - We Care

713/271-0121
 6420 Hillcroft, Houston, Texas

Poor foul shooting drives TCU 'Nutts'

By CHAREAN WILLIAMS
 Assistant Sports Editor

Texas Christian's inability to shoot free throws in the first half was the key to Texas A&M's 67-60 victory Saturday night.

"Our biggest problem was that we didn't hit our free throws in the first half," said TCU Coach Jim Killingsworth. "If we would have converted on those we would have been in good shape."

The Horned Frogs hit only seven of 14 free throws during the first half.

That was the ball game in a "Nutt" shell. To bad TCU doesn't have five Dennis Nutts on the court.

The TCU guard made four-of-four free throws in the first half and eight-of-eight on the night.

Nutt edged ahead of A&M's Kenny Brown for the Southwest Conference free throw shooting title Wednesday night. With his spectacular display at the line Saturday, the Little Rock, Ark. senior has now hit 67 of 72 for 93 percent.

So, what's your secret, Dennis? "I just take my time," Nutt said. "I shoot the same way every time I go to the line. I don't ever change my style."

Last season was a different story for Nutt. He only made 76.6 percent of his foul shots, far below his usual standards.

"I shot a lot more at the line my junior year," Nutt said. "I was not real confident at the line and that affected my shooting."

"This season I just shot a lot more free throws in practice and really got my rhythm going. That really gave me a lot more confidence."

The Horned Frog leader, whose faces reminds one of Spanky on L'il Rascals, decided to attend TCU after an outstanding career at Little Rock's Central High School, where he was All-State in both basketball and football.

TCU: Why not Arkansas? "I knew Coach Killingsworth," Nutt said. "He coached my brothers at OSU (Oklahoma State). TCU had

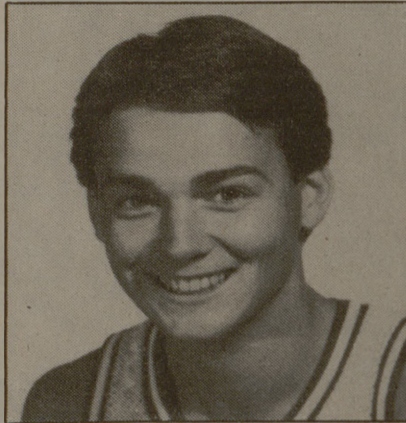

TCU's Dennis Nutt

a scholarship open so he asked me to come down and give it a shot."

Speaking of Nutt's family, Dennis grew up in an athletic home.

His father Houston and his brothers Houston and Dickey were basketball standouts at Oklahoma State. Dennis' brother, Danny, plays basketball and football at Arkansas.

Dennis, that's the TCU Nutt, ranked third in the SWC in scoring last season, averaging 17.5 points per game. This season, his average has jumped to 18.9.

The All-SWC candidate hopes this won't be his last season on the hardwood.

"I really don't know what the future holds right now," Nutt said. "I would like to give pro ball a chance. If not, I will try to find another league. I hope this won't be my last season. I love the game too much to give it up."

For the remainder of the current season, Nutt is preparing for the SWC tournament.

"We don't feel real good about this loss, but we're not down," Nutt said. "We've still got the (SWC) tournament ahead. We're really looking forward to that."

Ag Ladies

(continued from page 9)

tribute. I was ready for a chance to play."

Sweargin stayed on the floor for 12 minutes. In that span, she scored four points, had two rebounds, dished out one assist and got two steals.

For the Lincoln, Mo. senior, the playing time has been few and far between this year. Sweargin started for the Ags last season.

"I kinda missed the feeling," Sweargin said. "I lost my confidence a long time ago. I don't know what it was, but this game sure helped me get it back."

Perhaps the biggest contribution of the Ags' bench didn't even show up in the box score. TCU couldn't handle A&M's full-court pressure in the second half and that proved to be the biggest difference in the game.

Beth Young, Sweargin and Ben-

nett flustered TCU much of the second half by applying aggressive back court pressure.

Add to that a 24-2 Aggie scoring run early in the half and its easy to see how the blowout came about.

"When you get me and Beth out on the court together, it's a different game," Sweargin said. "We play well together. We really go after the person with the ball."

"They (TCU) were playing their usual style. When (Hickey) had me and Beth out there, it kind of snapped it. We turned the game into a quicker game and they couldn't handle it."

TCU Coach Frances Garmon wasn't sure why her team fell apart in the second half.

"We went from smelling like a rose to stinking up the gym," Garmon said. "I couldn't be prouder with the first half. We lost our concentration the second half. I just don't know what the problem was. Maybe we can't handle being ahead."

AM/PM Clinics
20% Student Discount
 Family Practice-Industrial Medicine
 Minor Emergencies



3820 Texas Ave.
 Bryan, Texas 77802
 846-4756

401 S. Texas Ave.
 Bryan, Tx 77801
 779-4750

8-11 7 days a week

AIM HIGH



ENGINEERING SENIORS
 Air Force Engineering Career Counselors
 will be at the Zachary Engineering Center on
 February 20-21.

Call 696-2612 for further
 information or an appointment.

LUNCH OLE
 Served Monday through Friday 11 A.M. to 4 P.M.

SPECIALTIES

- Mini Chimichanga Ole** 2.95
 A Flour Tortilla filled with seasoned Beef or Chicken, deep fried and covered with Ranchero Sauce and Cheddar Cheese. Served with Rice and Beans.
- Beef & Bean Burrito Ole** 2.95
 One combination Beef & Bean Burrito topped with Chili, Cheddar Cheese and Onions. Served with Beans and Rice.

SALADS & MORE

- Mini Tostado Ole** 2.95
 A smaller version of our most popular salad entree. A deep fried Flour Tortilla covered with Beans and seasoned Beef or Chicken. Topped with Lettuce, diced Tomatoes, Cheddar Cheese and Guacamole Salad.
- Mini Taco Salad Ole** 2.95
 A deep fried Flour Tortilla covered with Iceberg Lettuce and topped with Frijoles a la Charr, Cheddar Cheese and our special homemade Taco Sauce.
- Fiesta Ole** 2.95
 One Taco filled with seasoned Beef and one Bean Chalupa covered with crisp Lettuce, diced Tomatoes and Cheddar Cheese. Served with Guacamole Salad.

GREAT ENCHILADAS

- Two Cheese Enchiladas** 2.95
 Two Cheese filled Enchiladas covered with our spicy Gravy and topped with Cheddar Cheese and Onions. Served with Rice and Guacamole Salad.
- One Beef Enchilada** 2.95
 Our special seasoned Beef wrapped in a tender Corn Tortilla and covered with our spicy Gravy, Cheddar Cheese and Onions. Served with Rice and Guacamole Salad.
- One Chicken Enchilada** 2.95
 A plump Chicken Enchilada covered with Salsa Ranchero and topped with melted Cheddar Cheese. Served with Rice and Guacamole Salad.
- One Chili Enchilada** 2.95
 One Cheese Enchilada smothered with our homemade spicy Chili and topped with Cheddar Cheese and Onions. Served with Rice and Guacamole Salad.
- One Queso Enchilada** 2.95
 One Cheese Enchilada covered with our famous Chile Con Queso. Served with Rice and Guacamole Salad.

Please-no substitutes
 Join us for lunch M-F
 11-4 p.m.
 We have to go orders
 Post Oak Mall
 764-0933



EMANUEL AX

pianist



MSC Opera and Performing Arts Society
 February 25, 1985 8:00 p.m.
 Rudder Auditorium
 MSC Box Office 845-1234

Will perform: Haydn's Sonata in F major
 Ravel's Valses nobles et sentimentales
 Liszt's Paraphrase on Verdi's "Aida" and
 Paraphrase on Verdi's "Rigoletto"
 Chopin's Ballade No. 1-No. 4

Congratulations and Thank You!

The Administration, faculty, and staff of the Business Administration salute and congratulate the student groups of the College for the outstanding organization and leadership of the 1985 Business Week. The **Business Student Council** and the **MBA/MS Association**, together with many student committees, presented us with an excellent **Retailing Symposium, Business Career Fair, Women In Business Symposium, and MBA Case Competition.** Your fellow, students, the College, and the University were well-served by your effective leadership. Our special thanks to:

Business Student Council Members

Bill Bradley, President
 Kristine Kelly, Vice President-Treasurer
 Kyle Coldren, Vice President
 Cindy Boldt, Secretary
 Michele Smith, Editor
 Lynn Zimmerman, Advisor

MBA/MS Association Officers & Committee

Dale Crenwelge, President
 Jeff Hacker, First Vice President
 Greg Light, Vice President-Career Fair
 Bill Owens, Vice President-Career Fair
 Dr. Dan Robertson, Advisor
 Jeff Allison
 Dave Argy
 Kathryn Eaves
 Sylvia Nolan
 Shari Bishop
 Kim Peattie

1985 Business Career Fair Committee Chairmen

Gwen Knebel and Leigh Ann Seeburger, Hospitality
 Sharon Howerton and Sherry Meyer, Publicity
 Kyle Coldren, Reception
 Kim Peattie, Booths
 Rodger Woika, Security
 Bryan Griggs and Jim Bohling, Banquet
 Sonya Garza, Meals and Transportation
 Wanda Drapela and Cindy Boldt, Welcoming
 Bill Owens and Greg Light, Seminars
 Michele Smith, "The Business"
 Martin Rimes, Ticket Sales
 Tia Tomlin, Correspondence
 Andrea Haines, Take a Student to Dinner

Retailing Career Committee

Karen Leonhardt, Co-Chairman
 Jeanette Van Hattum, Co-Chairman
 Sherry Meyer
 Sami Hero
 Sherry Collinsworth
 LaRhesa Moon

Business Student Council Members

Jim Bohling
 Joe Bonugli
 Dough Boughton
 Alexia Brown
 Laura Collins
 Suzy Day
 Rona Davis
 Roy Dejoie
 Wanda Drapela
 Clyde Echols
 Randy Fernandez
 Sonja Garza
 Bryan Griggs
 Andrea Haines
 Sharon Howerton
 Paige Hudson
 Mark Jameson
 Theresa Joffrion

1985 Business Career Fair Committee Chairmen

Gwen Knebel and Leigh Ann Seeburger, Hospitality
 Sharon Howerton and Sherry Meyer, Publicity
 Kyle Coldren, Reception
 Kim Peattie, Booths
 Rodger Woika, Security
 Bryan Griggs and Jim Bohling, Banquet
 Sonya Garza, Meals and Transportation
 Wanda Drapela and Cindy Boldt, Welcoming
 Bill Owens and Greg Light, Seminars
 Michele Smith, "The Business"
 Martin Rimes, Ticket Sales
 Tia Tomlin, Correspondence
 Andrea Haines, Take a Student to Dinner

Retailing Career Committee

Karen Leonhardt, Co-Chairman
 Jeanette Van Hattum, Co-Chairman
 Sherry Meyer
 Sami Hero
 Sherry Collinsworth
 LaRhesa Moon

Lori Ransom
 Vicki Tallas
 Mary Turner
 Tom Wensinger
 Dr. Larry Gresham, Advisor
 Dr. Len Berry, Asvisor

Again, thanks to committee chairpersons and the hundred of student committee members.

Sincerely,

William H. Mobley, Dean

The
 Battalion
 SPREADING
 THE NEWS

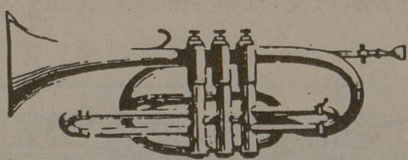

845-2611

Since 1878