Rules on child abuse clarified

United Press International

AUSTIN — In the wake of child sex abuse charges filed against employees at the Texas School for the Deaf, Gov. Mark White announced Thursday rules for reporting suspected child abuse and neglect had been clarified for state employees.

Criminal charges have been filed against several employees of the Texas School for the Deaf, where administrators failed to report suspected incidences of abuse to authorities for several weeks.

White formed a special group within his office to clarify guidelines for reporting suspected abuse and neglect within state agencies.

The rules require incidents to be reported immediately to the Department of Human Resources and local law enforcement authorities.

"The people of Texas have a right to expect that children entrusted to the care and supervision of the state will be adequately protected," White said.

R.I. by Paul Dirmeyer

KAMU auction seeking goal of $50,000 for show funding

By ADA FAY WOOD
Reporter

Get your telephone fingers ready to fly tonight at 7 p.m. when the KAMU TV yearly auction starts, says station manager Rod Zent.

Zent, merchandise organizer for the auction, says the station hopes to equal the amount raised last year — $50,000. This will enable them to renew their subscriptions to the McNeil-/Leher Report and Nightly Business Report programs.

If the goal is not reached then the shows will be dropped, said Zent.

"We hope that people will ralley around and bid high," he said.

The two station fund drives earlier this year failed to reach the anticipated goals. This is the reason for the very hopeful attitude of the station.

The auction will last until April 12, and will be on the air from 7 p.m. to 12 midnight.

The contributed items to be auctioned this year number 485, totaling $45,284 in retail value. The auctioning of this merchandise should be made more exciting, because professional auctioneer Art King will be helping at least four times night, Zent said.

Aggies should be very in ested in most if not all the ite up for the bidding. One of contributions is a first in spot for registration dur both summer sessions, said.

The others range from use of a car for a year from Ward Volkswagons, Texas struments Professional Co puter worth $2,525, a vacat to Cancun worth about $ local artwork worth $35 to $ to gifts certificates for jew and food to baby chickens.

This year items will be using a different techni Zent said. They are being without a countdown or a tain time period for each People will never know whe particular piece goes off market. This should stimul faster and higher bidding said.

The number to call for ing bids is 845-5656.

Baby bones remain a mystery

United Press International

GRANBURY — Author said they have not been ab solve the mystery of a human infant bones found ing a drug raid southwe Fort Worth and are drop their investigation.

Timothy Newsome, 19, pleaded guilty Wednesda unrelated burglary cha had told police the bones given to him at a "devil wor per's" party in Indiana.

A man in English Lake, told authorities he sho Newsome a black box of b during a party and that N ome later returned and too box, but he said no worship ceremony was volved.

Hood County District A ney Dan Grissom said path ists never were able to de mine the exact age, gende cause of death of the infant.

"They were the bones young child," Grissom "They (pathologists) were able to tell how long it had dead."

That aspect of the inves tion is closed, he said.

UNITED INTERNATIONAL
presents 36" TWISTER BEADS at
WHOLESALE PRICES TO THE PUBLIC
PRICES START at $1.75 (36" Fossil) and up

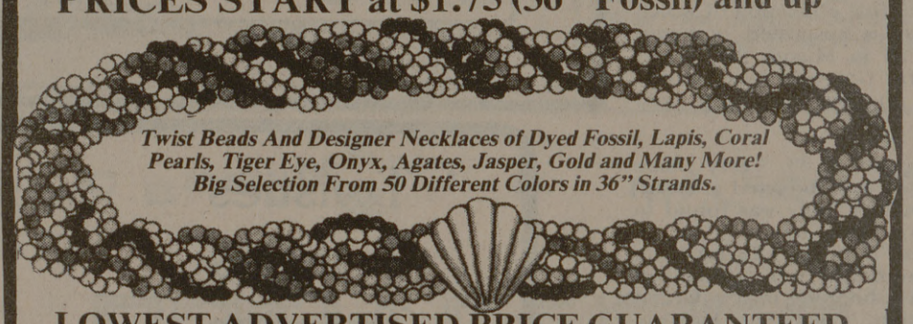

LOWEST ADVERTISED PRICE GUARANTEED
Holiday Inn, Bryan, 2300 Texas, 823-8131
Sat. April 7:10am-8pm/Sun April 8: 10am-6pm

Residence Hall Association proudly presents

Tickets: $3
$4 at door

2nd floor MSC
8 to 1

Will the 13th be your lucky night?

Friday, April 13

ADINGTON'S PIZZA
1310 Harvey Rd
Post Oak Square
(behind Grandy's)
696-6482
GET TO KNOW US!
"THE PIZZA — PIZZA PEOPLE LOVE"
$2.00 OFF
ON ALL LARGE PIZZAS
Friday April 6 thru April 12
Offer Good On To Go And The Weekend
Does not apply to other specials
please present coupon
Mon.-Thurs. 11-11
Fri. & Sat. 11-Midnight
Sun. 11-10

Get set to get wet...
at the funniest, raciest, wildest
white-water raft race ever!

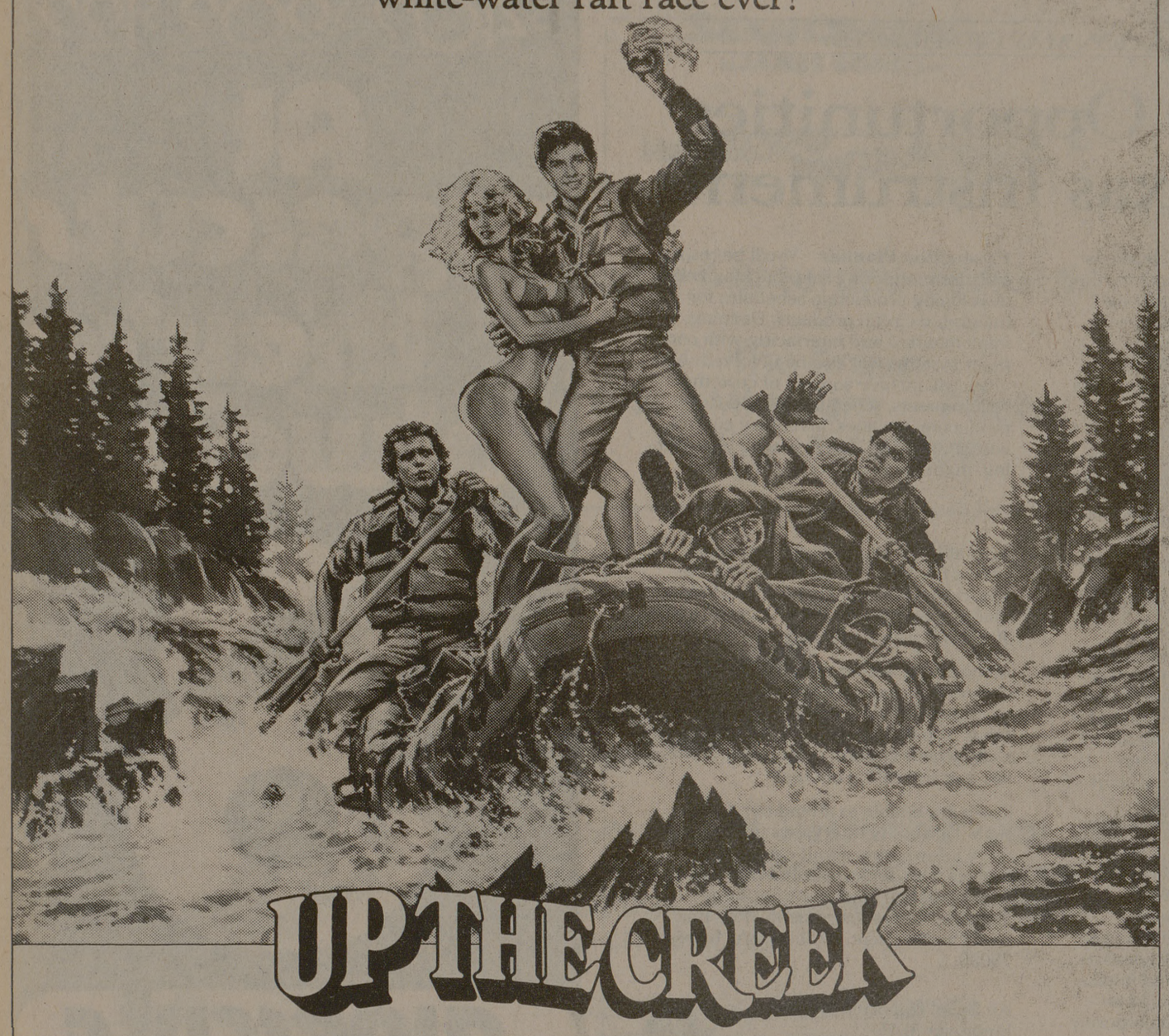

A SAMUEL Z. ARKOFF/LOUIS S. ARKOFF Production "UP THE CREEK" TIM MATHESON · DAN MONAHAN
STEPHEN FURST · JEFF EAST · SANDY HELBERG · BLAINE NOVAK · JAMES B. SIKKING Introducing JENNIFER RUNYON
Special Appearance by JOHN HILLERMAN Music Score by WILLIAM GOLDSTEIN Screenplay by JIM KOUF
Story by JIM KOUF and JEFF SHERMAN & DOUGLAS GROSSMAN Executive Producers LOUIS S. ARKOFF · SAMUEL Z. ARKOFF
Produced by MICHAEL L. MELTZER Directed by ROBERT BUTLER An ORION PICTURES Release
© 1984 ORION PICTURES CORPORATION. ALL RIGHTS RESERVED.
R RESTRICTED UNDER 17 REQUIRES ACCOMPANYING PARENT OR ADULT GUARDIAN
Soundtrack available on Pasha/CBS Records Produced by SPENCER PROFFER Color by DeLuxe®
OPENS FRIDAY, APRIL 6 AT A THEATRE NEAR YOU.

SCHULMAN THEATRES
DISC. 1st SHOW SAT. & SUN.
STUDENTS DISC. MON.-WED. $2
SCHULMAN 6
2002 E. 29th
775-2463 775-2468

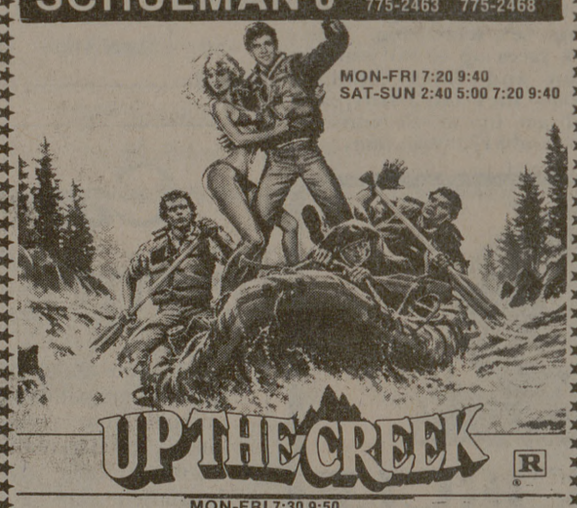

MON-FRI 7:20 9:40
SAT-SUN 2:40 5:00 7:20 9:40
MON-FRI 7:30 9:50
SAT-SUN 2:50 5:10 7:30 9:50
When girls want a vacation filled with fun, sun and romance, they go...
Where the Boys Are '84
Where all your dreams come true
MON-FRI 7:25 9:45
SAT-SUN 2:45 5:05 7:25 9:45
Footloose
PG DOLBY STEREO
MON-FRI 7:20 9:40
SAT-SUN 2:40 5:00 7:20 9:40
POLICE ACADEMY
R
MON-FRI 7:25 9:55
SAT-SUN 2:25 4:55 7:30 9:55
Nominated: Best Picture
Best Actress: Shirley MacLaine And Debra Winger
Terms of Endearment PG
A PARAMOUNT PICTURE
MON-FRI 7:35 9:55
SAT-SUN 2:55 5:15 7:35 9:55
Stephen King's CHILDREN OF THE CORN
MANOR EAST MALL
823-8300
MANOR EAST III
MON-FRI 7:20 9:50 SAT-SUN 2:20 4:50 7:20 9:50
GREYSTOKE
THE LEGEND OF
TARZAN
LORD OF THE APES
PG DOLBY STEREO
MON-FRI 7:25 9:45
SAT-SUN 2:45 5:05 7:25 9:45
Splash PG
MON-FRI 7:15 9:35
SAT-SUN 2:35 4:55 7:15 9:35
THE ICE PIRATES PG
SKYWAY TWIN
2000 E. 29th 822-3300
EAST TRADING PLACES
WEST SUDDEN IMPACT
PALACE
105 S. MAIN 822-5811
EL COYOTE EMPLUMADO
NO SEMANDE PROFESOR

LITT THEATRES
$2.25
Till 1st feature starts on each screen.
Senior Citizens over 65 anytime.
Students on Friday.
All seats Tuesday.
Post Oak Mall Cinemas 3
1500 Harvey Road 764-0616
SAT/SUN: 2:40 5:05 7:15 9:30
WEEK NITES: 5:05 7:15 9:30
Robin Williams In "MOSCOW ON THE HUDSON" (PG)
SAT/SUN: 2:20 5:00 7:30 10:00
WEEKNITES: 5:00 7:30 10:00
RACHEL WARD JEFF BRIDGES AGAINST ALL ODDS
COLUMBIA PICTURES
SAT/SUN: 2:30 5:15 7:35 9:45
WEEKNITES: 5:15 7:35 9:45
SEAN PENN ELIZABETH McGOVERN
Racing with the Moon
A PARAMOUNT PICTURE
CINEMA 3
315 College North 846-6714
SAT/SUN: 2:45 5:15 7:45 9:50
WEEKNITES: 5:15 7:45 9:50
MICHAEL DOUGLAS KATHLEEN TURNER DANNY De VITO
MICHAEL DOUGLAS · KATHLEEN TURNER
Romancing The STONE PG
TWENTIETH CENTURY FOX
SAT/SUN: 2:30 5:00 7:30 9:35
WEEKNITES: 5:00 7:30 9:35
RICK SPRINGFIELD
HARD TO HOLD
A UNIVERSAL PICTURE
SAT/SUN: 2:55 5:30 7:50 10:30
WEEKNITES: 5:30 7:50 10:30
KEN WAHL · CHERYL LADD
PURPLE HEARTS