

Permanent Wave Special

Save up to \$20.00
(All Perms \$30.00)

Call early for your appointment.

That Place

Across from A&M

707 SHOPPING VILLAGE
location only
696-6933

campus & city

P.E. course to challenge

By LAURA HERTENBERGER
Battalion Reporter

The physical education department will be offering courses next semester which will challenge the most physically fit athlete at Texas A&M University.

The Outdoor Education Institute of the department of health and physical education of Texas A&M offers alternatives to conventional P.E. courses. Students who sign up for activities such as backpacking, orienteering and survival will have a chance to work out in the woods instead of the gym.

Venture Dynamics, a new course to be offered during the coming semester, will combine group-oriented activities and initiatives in teaching communication and cooperation.

Most classes will be held off the main campus at the outdoor education institute's ropes course, located behind the equestrian center off FM 2818. Enrollment will be limited to

two classes of 24 students each.

The course will deal with problem solving such as how to get your group over a 14-foot wall or how to escape from a prisoner of war camp using a pole vaulting pole. The ropes course fidget ladder and low tension traverse will be used and students will even go out to the fireman's training center to do some rappelling.

Camille Bunting, who will teach the one-hour class, describes it as a very physically oriented course designed for students who are interested in working with youth groups in a leadership role.

The course in part comes from the "new games" movement in physical education which emphasizes having fun, getting exercise and learning cooperation with other people with out the competitive element of many conventional activities. It also works on the principle that people need adventure and risk in their lives to develop self-confidence and self-image, she said.

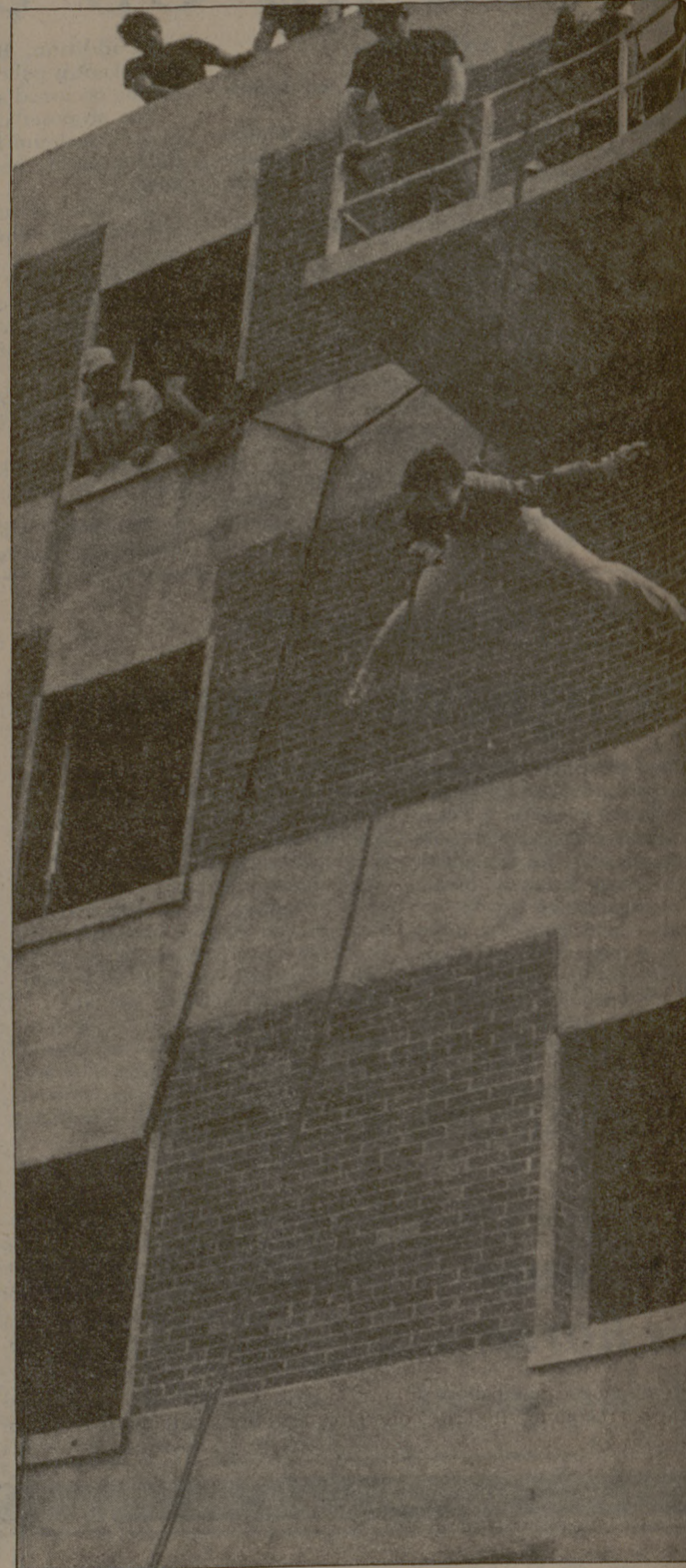

An unidentified man has a go at rappelling down a wall at the Fireman's Training Center on the Texas A&M campus. Rappelling will be one of many parts of an outdoors course to be taught by the HPE department.

CELL BLOCK 5

DANCE TO THE COUNTRY SOUNDS



FRIDAY
Dec. 14 th
LONE STAR EXPRESS
\$2.00 Men
\$1.00 Ladies

SATURDAY
Dec. 15 th
LONE STAR EXPRESS
\$2.50 Men
\$1.50 Ladies

50¢ BEER set-ups

Cell Block 5...end of North Main St., downtown Bryan.

TWO-RIFFIC!

Two Treasure Island Floats For The Price Of One.

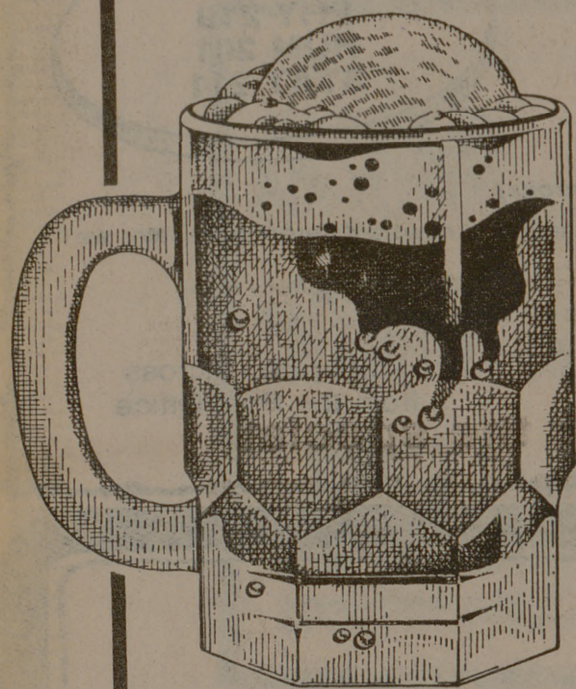

Two giant frosty mugs, each filled with a scoop of Swensen's vanilla ice cream and bubbling frothy root beer or cola.

Too much!

And now you can get two for the price of one. Two, too much!

SWENSEN'S

Culpepper Plaza • College Station
Offer good Dec. 10 - Dec. 17, 1979

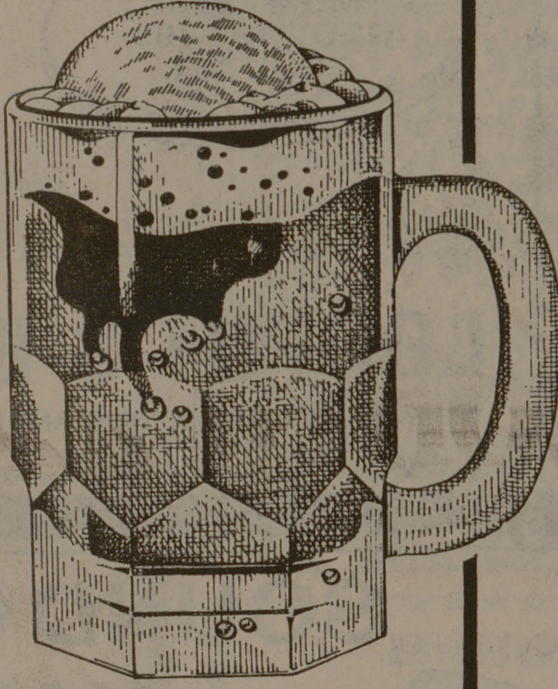

TEXAS A&M BOOKSTORE

New Selection has just been put out!

New titles daily—

NOW 50% OFF

FOR YOUR GIFT GIVING PLEASURE!



Also great for those building a library of their own

SALE ENDS
DEC. 21, 1979

SAVE 50% on Childrens books
LOCATED IN THE MSC

Prepare For: **SPRING 1980**
MCAT • LSAT • GMAT
SAT • DAT • GRE



TEST PREPARATION SPECIALISTS SINCE 1938

Call Days Evenings & Weekends
696-3196
707 Texas Ave.
Suite 301C
College Station

EARLY REGISTRATION
12-13-79 through 12-20-79
(Full transfer privileges over break)

For Information About Other Centers In More Than 80 Major US Cities & Abroad
Outside NY State CALL TOLL FREE: 800-223-1782
In Dallas: 11300 N. Central Expy.

Alum provide an endowment of \$25,000

An endowment has been established in the College of Business Administration at Texas A&M University through a gift from Robert F. Hicks, a management major in the class of 1970. Hicks is a resident and businessman of Franklin.

Earnings from the \$25,000 endowment will provide support for projects and programs in the College Department of Management.

Hicks said he initiated the endowment in appreciation for all that Texas A&M means to him. Dr. Don Hellriegel, head of the Department of Management, said the gift is the first such endowment for the college and Hicks' generosity may set the pace for others to follow.

ATTENTION GRADUATING SENIORS

IF YOU HAVE ORDERED A 1980 AGGIELAND, PLEASE STOP BY THE STUDENT PUBLICATIONS OFFICE, ROOM 216 REED MCDONALD, AND PAY A \$2.50 MAILING FEE ALONG WITH YOUR FORWARDING ADDRESS SO YOUR AGGIELAND CAN BE MAILED TO YOU NEXT FALL WHEN THEY ARRIVE.