

# Tuesday Nite Live At IHOP



Welcome back  
to the Restaurant!

International House of Pancakes

CHEESE OMLETTE  
AND  
THREE PANCAKES  
ONLY \$1.49

Good between 10 p.m.-2 a.m.

103 COLLEGE  
846-1817

## How to tell whether you just saw a gnome or a Hey-Hey man.

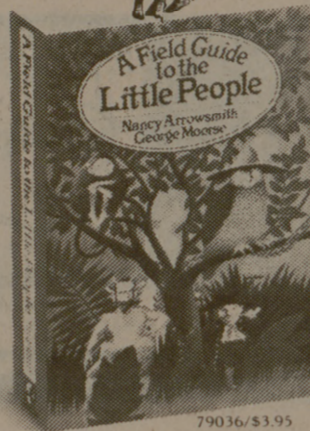

A charming guide  
to a completely other  
world.

Illustrated with 60  
black-and-white drawings.

Pick it up at your  
bookstore or write:  
Pocket Books, Dept. SP-1,  
1230 Avenue of the  
Americas, New York,  
NY 10020.

POCKET BOOKS

**HANOR EAST 3 THEATRES**  
MANOR EAST MALL 823-8300

SATURDAY NIGHT FEVER 7:25-9:45

THE BIG FIX 7:30-9:50

SOMEBODY KILLED HER HUSBAND 7:20-9:40

**Skyway Twin**  
823-3300

SENIORS PLUS SUMMER SCHOOL TEACHERS

GROOVE TUBE PLUS GUESS WHAT HAPPENED IN SCHOOL TODAY

**Campus**  
Kris Kristoferson CONVOY

Now you know  
United Press International  
The world's most widely  
language is Mandarin Chinese,  
by 670 million people. Eng-  
second with 369 million. Ot-  
descending order, are Russian,  
246 million; Spanish, 225 mil-  
Hindi, 218 million; Arabic, 133  
lion; Portuguese, 133 million;  
gali 131 million; German 123  
lion; Japanese, 113 million;  
Indonesian, 101 million.

PLITT Southern 770-  
846-6714 & 846-7111  
UNIVERSITY SQUARE SHOPPING  
CINEMA DAILY  
1:30  
3:30  
5:30  
7:30  
9:30

"SGT. PEPPER'S LONELY HEARTS CLUB BAND"

NATIONAL LAMPON  
ANIMAL HOUSE

# The Battalion Classified

**HELP WANTED**

**FULL OR PART TIME**

\*Day shift  
\*Night shift (til 10:00 p.m.)  
\*Weekends  
Minimum starting salary \$2.90 per hour for inexperienced persons. Cashier experience helpful.

\*Flexible hours to fit your schedule  
\*Rapid advancement

Apply in person only:  
9:30-11:00 a.m. (if possible)

**Whataburger**

Bryan 1101 Texas  
College Station 105 Dominik 1881tn

**HELP WANTED**

Part time help wanted. GRAPEVINE PERSONALITY. Call 846-3411. 281tn

Need someone to do general yardwork. \$3.00 an hour. Call 779-8577. 533

Part time. Week nights 10-3. Weekends 10-5. Starting \$2.80/hr. Apply in person.  
**Jack-in-the-Box**  
1604 Texas Avenue, College Station 34123

**OFFICIAL NOTICE**

**OFFICIALS NEEDED**

Basketball - \$7.50 per game  
Volleyball - \$6.00 per match

Call Bryan Parks & Recreation Department  
**822-1054**

**HAMLIN TIRE CENTER**  
**MONARCH**

We sell shocks, reliable batteries, Pirelli, Road King Monarch, Summit on off road and more tires, from alignment, and computerized spin balancing on wheels.

"Where family pride makes a difference"

1700 Texas Ave. 713-779-2181  
Ray Hamlin Mark Hamlin

**3-C BARBECUE**

Dishwashers and busboys, serving line workers.  
Day or Night  
Full or Part Time  
Apply in person between 2 and 4 p.m.  
Culpepper Plaza 4911

**HELP WANTED**

Someone dependable and experienced. Apply at Pipers Gulf Service Station, corner of Univ and Texas by Ramada Inn. Flexible Hours and Good Pay. 521

**SENIOR RING ORDERING PROCEDURE**

FOR STUDENTS COMPLETING 92 HOURS AT THE END OF THE FALL '78 SEMESTER TO BE ELIGIBLE TO ORDER THE TEXAS A&M SENIOR CLASS RING, AN UNDERGRADUATE STUDENT MUST HAVE AT LEAST NINETY-TWO (92) SEMESTER HOURS, WITH 30 HOURS AT A&M AND BE IN GOOD STANDING. TO ORDER AT MID-SEMESTER USING MID-SEMESTER GRADES TO FULFILL THE ABOVE REQUIREMENTS, PLEASE NOTE THE FOLLOWING INSTRUCTIONS:

1. LEAVE YOUR NAME, MAJOR AND I. D. NUMBER WITH THE RING CLERK, HEATON BUILDING, PRIOR TO NOVEMBER 1ST IF POSSIBLE, OR AT LEAST ONE WEEK IN ADVANCE OF ORDERING. THIS MAY NOT BE DONE BY PHONE.
2. BRING MID-SEMESTER GRADE REPORTS ALONG WHEN READY TO ORDER TO VERIFY PASSING HOURS.
3. ANYONE HAVING FAILED TO LEAVE THEIR NAME IN ADVANCE AND FAIL TO BRING THEIR MID-SEMESTER GRADE REPORT ALONG WHEN READY TO ORDER WILL BE ASKED TO RETURN LATER TO ALLOW TIME FOR RECORDS TO BE CHECKED.
4. ALL RINGS MUST BE PAID FOR IN FULL WHEN THE ORDER IS PLACED. SENIOR RING LOANS ARE AVAILABLE THROUGH STUDENT FINANCIAL AID IN THE YMCA BUILDING.
5. MID-SEMESTER ORDERS WILL BE TAKEN ONLY FROM OCTOBER 30TH UNTIL DECEMBER 1ST, 1978.
6. STUDENTS WHO DO NOT PLACE THEIR ORDER DURING THIS PERIOD MAY ORDER AFTER FINAL GRADES ARE POSTED. THERE WILL ONLY BE A 2-3 WEEK DIFFERENCE IN DELIVERY TIME FOR THOSE STUDENTS ORDERING IN JANUARY (WHENEVER 92 HOURS HAVE BEEN COMPLETED AND ARE ON RECORD, THERE IS NEVER A DEAD-LINE, EXCEPT A MONTHLY MAILING DATE ON WHICH WE SEND ORDERS TO THE FACTORY).
7. THE RING CLERK IS ON DUTY FROM 8 A.M. TO 5 P.M. EACH DAY, MONDAY THROUGH FRIDAY. HOWEVER, IN ORDER FOR OTHER DUTIES TO BE CARRIED OUT, ABSOLUTELY NO ORDERS WILL BE TAKEN BETWEEN 11:30 A.M. - 1:00 P.M. OR BETWEEN 4:00 - 5:00 P.M.
8. ALL RINGS ORDERED, REGARDLESS OF WHETHER ON OCTOBER 30TH OR DECEMBER 1ST, WILL BE DELIVERED ON THE SAME DAY WHICH WILL BE APPROXIMATELY FEBRUARY 28, 1978.

**PART TIME OR FULL TIME**

Now accepting applications for day cashiers or night cooks.

Apply in person

**KEN MARTIN'S STEAKHOUSE**

1803 Texas Avenue, Bryan 491tn

**CAREER SALES OPPORTUNITY**

Fixed future for responsible sales oriented individual who enjoys active contact with public. No travel required, permanent resident this area, expenses paid. We offer training school plus training locally. Position offers stable career with substantial income and managerial opportunities. Contact manager at 846-1791 or write: P.O. Box 9176, C.S., TX. 52110

**OFFICIAL NOTICE**

Cooperative Education in the College of Liberal Arts is looking for students who would be interested in working for Social Security in the spring semester. The salary will be starting at \$617 per month. If you are interested please contact Susannah Clary at 5-5141. 5116

**TEXAS A&M UNIVERSITY COLLEGE OF MEDICINE**

**OPEN HOUSE**

All Prospective and Interested Students are Invited

Tuesday, November 21  
Room 200 Heldenfels Hall  
7:30 P.M.

Introduction to the College of Medicine  
Visit with Faculty and Medical Students  
Tour College of Medicine

The Houston Chronicle will have openings for two motor route carriers effective 12/1/78. Salaries range from \$385-\$450 per month plus bonuses and transportation allowances. Applicants must have weekend afternoons and weekend mornings available. We are also taking applications for routes for the spring semester. Call Julian McMurray, 693-2323 or 846-0763. 431tn

**EXTRA HOURS** earn you \$500 per 1000 stuffing envelopes with our circulars. For information: S&S ENTERPRISE DEPT. 33 P.O. Box 1158 MIDDLETOWN, OH 45042. 51115

**FOR SALE**

Magnavox console stereo, AM-FM radio; Gretsch electric guitar and National amplifier. 779-1954 after 5. 5116

New Kirby vacuum. All attachments. Student needs. 8. 693-1542. 5115

**FOR RENT**

2-Bedroom apartment. Furnished, near campus, shuttle bus route. \$220/mo. 846-6841. 5311

**LOVELY BRICK HOME**  
4 Bdr. 2 bath, washer/dryer, fenced backyard, large den w. fireplace. No pets or overnight male guests. Partially furnished, \$125/mo., bills paid. 693-7046 5317

**DESPERATE**  
Sublease one bedroom apt. Nov. rent free. All bills paid. \$200 month. One block from campus. 846-0669 5315

**STUDENT PURCHASE PROGRAM**

coupon books  
contain discount coupons for area businesses  
available in limited quantity only while supply lasts.

MSC Rm. 216  
SPONSORED BY:  
**STUDENT GOVERNMENT EXTERNAL AFFAIRS COMMITTEE**

**Premium Pay for Home Makers**

Excellent opportunity to work 2, 3, or 4 hrs a day. Earn extra cash in the middle of the extra while children are in school.

**Whataburger**

Bryan 1101 Texas  
C.S. 105 Dominik 1881tn

**OVERSEAS JOBS**  
Summer/Full time. Europe, S. America, Australia, Asia, etc. All fields. \$500-1200 monthly, expenses paid, sightseeing. Free info. - Write: International Job Center, Box 4490-TC, Berkeley, CA 94704. 48110

**30' trailer, close to campus, \$3,000. 822-5755 after 6. 53110**

Must sell Honda Express. 5 months old, ideal for college students. Very reasonably priced. Ph. 779-5309. 5315

1973 Ford LTD engine, transmission and body. 822-4158 after 5. 5311

**CLASS OF '79 MEETING**

Wed., Nov. 15th  
Rm. 137A MSC 5213

Weight Watchers can show you how losing weight never tasted so good. College Station club meets Thursdays, 5:15, Lutheran Student Center, 315 N. College Main. For further information call 822-7303.

**TEXAS A&M UNIVERSITY MSC OPAS**

In cooperation with ICM, Ar... Ltd.  
Presents

**Pinchas Zukerman**  
- VIOLI

"Pinchas Zukerman a luxuriant talent. His command of the violin is so natural, his messages appear the most direct - each with an easy 'he' - a succession of conquests."  
The New York Post

TUESDAY, NOVEMBER 14, 1978  
Judd Auditorium

Tickets - \$5.90, \$4.75, \$3.90  
Date - \$4.85, \$3.95, \$3.25

Tickets and Information - MSC Box Office at 845-2916

**Pizza Hut**

Pizza Hut of Bryan now accepting applications for waitresses and cooks. Applicants must be well groomed and enjoy working with people. Working hours can be arranged around school schedule. Please apply at 2610 S. Texas Avenue to arrange an interview. 45110

**5 Full Time 10 Part Time**  
Counter help and pizza makers. Good pay, flexible hours. Must apply in person.  
**Chanello's**  
301 Patricia 44111

77 Yamaha 500. Full fairing, 3,800 miles, runs, looks excellent, \$1600. 693-2835. Call after 8 p.m. 5215

1968 Mustang, 6 cylinder, good condition. Call Ken 693-8332. 48110

1976 Chevrolet van, customized, \$4,400. 693-7987. 5315

**SERVICES**

Service For All Chrysler Corp. Cars Body Work - Painting  
**HALSELL MOTOR COMPANY INC.**  
Dodge Sales and Service Since 1922  
1411 Texas Ave. - 823-8111

**PREGNANCY TESTING**  
Counselling on all alternatives and birth control methods. Women's Referral Center, 3910 Old College Road. 846-8437 381tn

The Department of Mathematics will take applications for student employment for Spring Semester 1979. Applications are available in the Mathematics Department, Room 102 Milner Hall. Application deadline is November 15, 5 p.m. 4619

**5 Full Time 10 Part Time**  
Drivers for delivery. Good pay, flexible hours. Must apply in person at Chanello's, 301 Patricia St., C.S. 44111

**Kenwood 2400 receiver, 12 watts/channel, two Webacs speakers, 10" woofers and a BSR 5 bands frequency equalizer almost new in excellent condition. All for only \$450. 693-3520, Alfredo. 5215**

**DECEMBER GRADUATES MAY PICK UP GRADUATION ANNOUNCEMENTS NOW IN ROOM 216, A&B, MSC. EXTRAS WILL BE PUT ON SALE.**

November 20, 1978 in the Student Finance Center, Room 217 of the MSC, on a first come first served basis. 5317

**ALLEN Oldsmobile Cadillac**

SALES - SERVICE

"Where satisfaction is standard equipment"

2401 Texas Ave.  
823-8002

**HELP WANTED PART TIME**  
11-2 Mon. thru Fri., & more hours if desired  
Apply Schlotzsky's  
100 S. Texas Ave., College Station 45110

**WHY RENT?**  
Mobile home 14x75, 3 br 2 bath, total electric. All appliances, \$12,500 or assume \$161.77 @ month plus equity. 779-3516 days, 779-5119 evenings. Buddy Miller. 49116

**... READY FOR SPRING ...**

COLLEGE STATION - 3 bedroom, 1 bath with carport, washers & dryers and built-ins. Lawns are maintained for you.

**THE CRUSE CORPORATION**

Offices (8-5) 846-4773  
Thelma Costa  
Evenings & Weekends 846-7318

**FAST FOOD PERSONNEL**  
Need a change? More Money? Challenge? We pay:  
Managers - salary and possible commission \$15,750+  
Trainee Managers - salary and possible commission \$19,060+  
Benefits include group health and major medical, paid vacations, volume commissions and a future with an established, dynamic company.  
L. G. Stocker  
Hamburgers By Gourmet  
(713) 527-9505

RECENTLY HOURLY EMPLOYEES NOW MANAGERS MAKING \$22,000+.  
Call L. G. Stocker  
Hamburgers By Gourmet  
(713) 527-9505

**LIVE IN THE COUNTRY**  
12x60 mobile home 15 minutes from campus. Fenced yard, trees, horsepasture. Available January, \$3,750. Call 822-6977 after 5:30. 5316

**LOST**

**\$100 REWARD**  
For information leading to recovery of a black & white, male Siberian Husky lost in the Bryan-C.S. area Oct. 25.  
**CALL 846-2877**

**AUTO INSURANCE FOR AGGIES:**  
Call: George Webb  
Farmers Insurance Group  
3400 S. College 823-5051

**WANTED**

Professional typing services. 846-9109. 47126

Typing. 846-7577. 40118

Typing. Experienced, fast, accurate. All kinds. 822-0544. 371tn

Typing. 823-4579. 30140