

### Briarwood Apartments

Exercise Rooms (Men & Women)  
2 Swimming Pools  
Sauna Baths  
Tennis & Volleyball Courts  
Recreation Center

1, 2, 3 Bedrooms  
Furnished and Unfurnished

**NOW PRE-LEASING FOR FALL AND SPRING. SPECIAL PRICES NOW UNTIL MAY 1ST. SPECIAL DISCOUNTED SUMMER RATES.**

Call Now For Information  
693-3014 1202 Hwy. 30 Huntsville Hwy. 693-2933

# Library ready next fall?

Construction of the six-floor addition to the Texas A&M University library is ahead of schedule toward 1978 fall semester occupation.

The new structure abuts against the east wall of the existing building and will bring total floor space in Sterling C. Evans Library to 500,000 square feet.

The \$9.7 million project includes renovation of the present building after the new segment is occupied. The completed work will provide space for two million volumes.

The new addition is 48 percent complete, according to Lloyd Barge, construction inspector of Texas A&M's facilities department.

The library addition started Sept. 18, 1977, and is three and a half months ahead of schedule, Barge noted. Completion of the addition is expected Nov. 13, but it could be in early December, contractor Walter Riggie said.

Director of Libraries Dr. Irene Hoadley has initiated planning for a

mid-November move, though it would be inconvenient for library users. A between-semester move would be acceptable to the library staff.

Bids are out now for additional shelving. Only the first four floors and part of the fifth are planned to be initially furnished. The remainder is planned for later expansion.

Floors of the new and old buildings will work as single units via corridors through the east face of the existing structure.

Librarians like the flexibility of the layout, said Charles Smith of the library faculty. The first two floors will have offices, meeting rooms and some interior walls, he said. The third floor will have open floor space with built-in electrical, telephone and computer connections.

"Students should find the lounge space a surprise feature," Smith added. Study carrels are included on the third and fourth floors. Some basement parking is planned.

Riggie said the Nov. 13 completion date hinges on getting six to eight more bricklayers who are in high demand. "We've done remarkably well on the job, though I'm not as pleased on the weather and materials as I could be," he remarked. "Actually, we're a little behind on our schedule, though ahead on the University's."

The construction work will be aided by the long-range weather outlook, which includes less than normal rainfall.

**NEED CASH?**  
We pay cash for used books!

**Loupot's Bookstore**  
Northgate - Across from the Post Office

Battalion Classified  
Call 845-2611

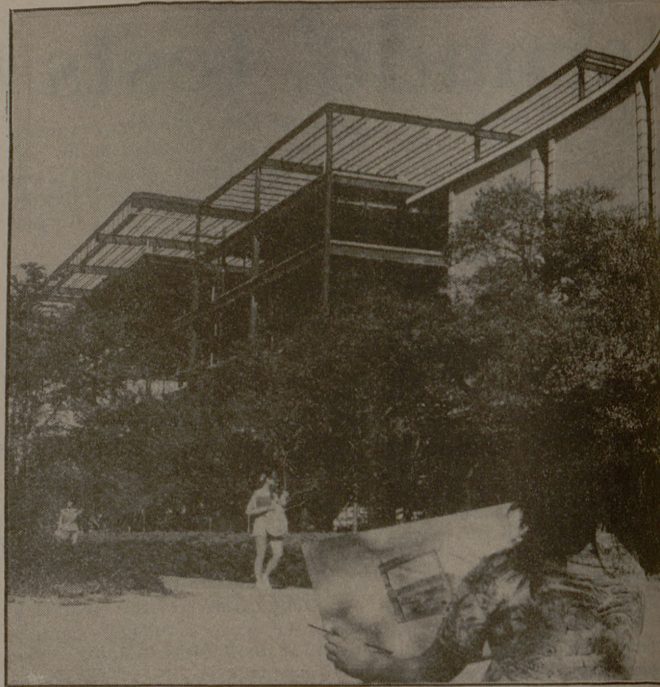

Carla Cozad, an environmental design junior from McAllen sketches the six-floor addition to the Texas A&M University library. Construction of the library addition began in September and is more than three months ahead of schedule. The 23,400-square-foot addition is expected to be ready next fall.

### TOKYO STEAK HOUSE

## AGGIE SPECIAL DINNER \$2.60

Includes:  
Sweet and Sour Chicken  
Egg Roll  
Fried Won Ton  
Chop Suey  
Fried Rice  
Fortune Cookies

Specials good for students  
Tues., Wed., Thurs. & Sun.  
Closed Mondays

2025 Texas Avenue  
Townshire Shopping Center  
822-1301

### singing cadets

TEXAS A&M UNIVERSITY  
SPRING CONCERT  
April 21 8:00 pm  
Rudder Auditorium

adult \$2.50 & 3.00  
child \$1.50  
A&M student \$2.  
tickets at MSC Box Office

the  
**VARSAITY SHOP**  
**REDKEN**  
HAIR CARE FOR GUYS & GALS

301 PATRICIA NORTHGATE 846-7401

# Highway overloads going to get worse

More automobiles are going more miles in Texas, projecting a bleak picture for the next few years.

There's rough road ahead for the Texas motorist, a transportation specialist believes — especially for the Houston and Dallas urban areas.

A combination of more vehicles spilling out of big cities, a traffic mix of different size vehicles and increasing truck transport of all goods appears certain, said Dr. C. V. Wootan. Traffic death rates and serious injuries are predicted to rise.

"The same pattern is being repeated to some extent in every metropolitan area in the state," he said.

A TTI study for the Texas Legislature estimated that by 1990, traffic volume between Dallas-Fort Worth and Houston, and Dallas-Worth and San Antonio will exceed over-capacity in certain areas.

Management will extend from urban to rural areas, Wootan said. The study also predicted that by 1990, traffic volume between Dallas-Fort Worth and Houston, and Dallas-Worth and San Antonio will exceed over-capacity in certain areas.

# ED BLOSE

## ANNUAL POOL TOURNAMENT

### April 28 & 29

Check with MSC Bowling & Game desk for details.

### ZIP'S 78

VOTE  
CHARLIE MESSINA  
for  
CLASS AGENT

"Inspired to keep us Together"

VOTE APRIL 18  
SENIOR BANQUET

### GREAT ISSUES PRESENTS

## DR. J. PETER VAJK

SPEAKING ON

### THE COLONIZATION OF SPACE

APRIL 20, 1978  
601 RUDDER TOWER  
8:00 PM

STUDENTS - FREE  
OTHERS - \$1.00

abc INTERSTATE THEATRES  
846-6714 & 846-1151  
UNIVERSITY SQUARE SHOPPING CENTER

CINEMA  
WALTER MATTHAU  
GLENDA JACKSON  
a funny love story.

7:45  
9:40  
OPEN  
7:15

LAST 3 DAYS!  
**"House Calls"**  
A UNIVERSAL PICTURE  
TECHNICOLOR  
PG

CINEMA  
LAST 10 DAYS!  
**GENE WILDER is**  
The  
**WORLD'S GREATEST LOVER**  
7:30  
9:15  
PG

MANOR EAST 3 THEATRE  
MANOR EAST MALL

SATURDAY NIGHT FEVER  
IN DOLBY STEREO  
7:30-9:55

THE BETSY ANNIE HILL  
7:15-9:35 7:35-9:55

Skyway Theatre  
822-3300

WEST THE CHOIRBOYS PLUS  
TWO MINUTE WARNING  
EAST CARNAL KNOWLEDGE PLUS  
JOCK PETERSON

campus COLLEGE STATION  
TELEFON PLUS  
WHITE LIGHTNING

### CEPHEID VARIABLE FILM POLL

Please select 10 films from this list:

Oh, God!	Coma
It Came from Outer Space (3-D)	Shanks (Marcel Marceau)
Damnation Alley	Soylent Green
A Clockwise Orange	Doc Savage
Demon Seed	Rosemary's Baby
Dark Star	Don't Look Now
The Sentinel	Wizards
International Animation Festival	A Boy and His Dog
Young Frankenstein	The Stepford Wives
Embryo (Rock Hudson)	

Please select 10 films from this list:

Animal Farm (animation)	Masque of the Red Death
Mephisto Waltz	Colossus: The Forbin Project
Forbidden Planet	Comedy of Terrors (Carloff, Price, Chaney)
House of Dark Shadows	The Invisible Man
Ulysses (Kirk Douglas)	Have Rocket-Will Travel (3 Stooges)
Invasion of the Body Snatchers	Resurrection of Zachery Wheeler
Night of the Living Dead	House of Wax
The Incredible Mr. Limpet (animated)	The 7th Voyage of Sinbad
Edgar Allen Poe Special	A Connecticut Yankee in King Arthur's Court (animated)
Earth vs. the Flying Saucers	The Deadly Mantis
Blythe Spirit	Dr. Strangelove
Phantom of the Opera (Lon Chaney)	Omega Man (Charlton Heston)
Evil Brain from Outer Space	Abbot & Costello meet Frankenstein
The Point (animated)	First Men in the Moon
The Corpse Grinders	Them
Willard	Fantastic Voyage
Fail-Safe	Satin Bug
Finian's Rainbow (Fred Astaire)	Destroy All Monsters
Cinderella (Jerry Lewis)	Spirit of the Dead (E.A. Poe's)
The Time Machine	

Please return all film polls to room 216 of the MSC. There will be a special box for film polls in the Cepheid Variable cubicle. There will also be a film poll box next to the Aggie Cinema movie flat on the first floor of the MSC. Thanks for helping us. Deadline: Wednesday, April 19

"WHERE YOU ALWAYS BUY THE BEST FOR LESS"

# GIBSON'S DISCOUNT CENTER

9-9 MON.-SAT. SUN. 10-6 GOOD THRU SATURDAY

SR51-II CLOSEOUT PRICE \$41.97

ELECTRONIC CALCULATOR CASIO BIOLATOR H-801 INSTRUCTION MANUAL 1997

CHECK OUR STOCK

TI-59 \$249.97	TI-58 \$99.97	TI-57 \$69.97
----------------	---------------	---------------

TI-55 THE SUCCESSOR TO THE SR51-II WITH PROGRAMABILITY \$499.97

TEXAS INSTRUMENTS INCORPORATED