

Sbisa's remodeling still goes on and on

By DANA GARDINA
The motto, "Sbisa, home of perpetual construction," has come about during the past two years because of the time it has taken to remodel.
Sbisa is a two-story dining hall that serves the north area dorms at Texas A&M University. The upstairs section is currently being remodeled.
Remodeling was scheduled to be finished in December 1976, said Lloyd Smith, assistant director of food services.
Frank Larvin, general contractor, started remodeling around March 1976, but because of a subcontractor's delay in equipment delivery he has not completed the project. Larvin has had extensions on the contract since December 1976.
"Sbisa is near completion," Larvin said. "We have finished all but the pot and pan phase."
The majority of the work is

finished, but contractors need to put the tile in the ceiling of the pot and pan section, Smith said.
It has been speculated that the remodeling will be completed by fall, 1978, almost two years past the scheduled completion date. However, Smith said it should be finished "prior to the fall." He said he couldn't give a more specific date.
"There have been equipment breakdowns, contractor delays, and equipment delivery delays," said John Merchant, manager of construction at the physical plant. "They are way over the time limits of the contract."
Smith said they are having "fits" with the contractors. "The contractor is far behind schedule."
Smith said that it would be difficult to switch contractors. A required performance bond stipulates that unless the company fails to perform their duties or goes bankrupt,

the contract can't be broken. He said he doesn't have a right to change contractors.
The plan was to have the lower section, Peniston, as a temporary cafeteria while remodeling the second floor of Sbisa. When the new section is finished, Peniston will return to a cash cafeteria. It will then be closed to board students.
The new section will have five cafeteria lines. The number of open sections will depend on the number of people being served.
Smith said that when the section is completed, it will cost less to operate Sbisa because the new system will reduce work. Employees now take dishes and food upstairs and down again because the present equipment in Peniston can't accommodate board students. Each section will have equipment in proportion to the number of people being served.

Smith said Food Services will not need to fire anyone because they will use employees in the cash facilities.
The new section will seat the same number of people as Peniston and offer the same choice of foods, Smith said.

Silver Taps

Silver Taps are scheduled next Tuesday (Feb. 21) for 27-year-old graduate student Conrad P. Schweichler who was killed Monday evening when a car struck him on U.S. 290 just west of Brenham.
Services for the Williamsville, N.Y. native are pending there. He resided at 1601 Holleman in College Station.
According to investigators, Schweichler was hit about 7:15 p.m. as he walked in the lane of traffic. He had been traveling through Brenham earlier in the day when his car ran out of gas, although police could give no immediate reason why the student was west of town since his auto had been towed to the sheriff's office hours earlier.
No charges will be filed in the incident, said a Department of Public Safety spokesman.
Schweichler, who enrolled at Texas A&M in January, was the seventh student fatality of the current academic year.
Survivors include his parents Dr. and Mrs. Henry F. Schweichler of Williamsville.

EXQUISITE HAIRSTYLING!



Myong Hall has moved and is now styling men's hair at
THE ROGUE
CALL HER!
202 E. CARSON 822-5131

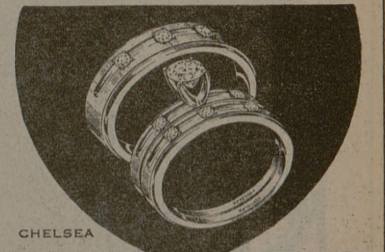

Keepsake
REGISTERED DIAMOND RINGS
A perfect Keepsake diamond brilliant and beautiful forever.

Embrey's Jewelry

"The Friendly Store"
415 University Dr. 9-5:30 Mon.-Fri.
College Station 9-5:00 Sat.
846-5816

Battalion Classified

Call 845-2611
OUTDOOR RECREATION COMMITTEE
WE RENT EQUIPMENT
TENTS, BACKPACKS, SLEEPING BAGS, STOVES, & MORE TO STUDENTS, FACULTY & STAFF for nominal fees
Check the Outdoor Recreation Cubicle Rm. 216 MSC to reserve equipment ORC

PACK'S PLASTER AND CERAMICS

One of the largest selections of plaster in Texas. Art supplies, ornamental concrete and candles.
Tues., Wed., Thurs. 1 p.m.-9 p.m.
Saturday 10 a.m.-5 p.m.
Sunday 2 p.m.-5 p.m.
FM 2223, Old Wheelock Road (off Tabor Road) 823-3965



Let's Do It Again!

Sweaters \$1.00
Cleaned

University Cleaners
112 College Main — Northgate

University Cleaners 2
West Bypass at Southwood
(Next to Doux Chene Apts.)
Offer Good Thru Feb. 28

More Of A Good Thing



HAPPY HOUR

5 p.m. to 7 p.m.
Monday Thru Friday

Call any weekday during the dinner hours and have a piping hot pizza delivered to your door — at these discounted prices!!!

\$1.00 off any 16"
75c off any 14"
50c off any 12"

(No coupons accepted during Happy Hour, please.)

846-7785

FRANKFURT

Advance Booking Charters—operated by Davis Agency via Condor* Airline 707—From Houston

Departs	Return	Length of Stay	Price (without taxes)	Payment Due/Date
May 4	May 25	3 weeks	\$459	Mar 19
May 4	May 18	2 weeks	\$459	Mar 19
May 11	May 25	2 weeks	\$459	Mar 26
May 18	Jun 1	2 weeks	\$459	Apr 2
May 25	Jun 15	3 weeks	\$459	Apr 9
May 25	Jun 8	2 weeks	\$459	Apr 9
Jun 1	Jun 29	4 weeks	\$459	Apr 16
Jun 1	Jun 15	2 weeks	\$459	Apr 16
Jun 8	Jun 22	2 weeks	\$489	Apr 23
Jun 8	Sep 7	13 weeks	\$499	Apr 23
Jun 15	Jul 6	3 weeks	\$489	Apr 30
Jun 22	Jul 20	4 weeks	\$489	May 7
Jun 22	Aug 17	8 weeks	\$499	May 7
Jun 29	Jul 13	2 weeks	\$489	May 14
Jun 29	Jul 27	4 weeks	\$489	May 14
Jul 6	Jul 27	3 weeks	\$489	May 21
Jul 6	Aug 31	8 weeks	\$499	May 21
Jul 13	Aug 10	4 weeks	\$489	May 28
Jul 13	Sep 14	9 weeks	\$499	May 28
Jul 20	Aug 3	2 weeks	\$489	Jun 4
Jul 20	Sep 21	9 weeks	\$499	Jun 4
Jul 27	Aug 17	3 weeks	\$489	Jun 11
Jul 27	Aug 24	4 weeks	\$489	Jun 11
Aug 3	Aug 31	4 weeks	\$489	Jun 18
Aug 3	Sep 28	8 weeks	\$499	Jun 18
Aug 10	Aug 24	2 weeks	\$489	Jun 25
Aug 10	Oct 5	8 weeks	\$499	Jun 25
Aug 17	Sep 7	3 weeks	\$489	Jul 2
Aug 24	Sep 21	4 weeks	\$489	Jul 9
Aug 31	Sep 14	2 weeks	\$489	Jul 16
Sep 7	Sep 28	3 weeks	\$459	Jul 23
Sep 14	Oct 12	4 weeks	\$459	Jul 30
Sep 21	Oct 5	2 weeks	\$459	Aug 6
Sep 28	Oct 19	2 weeks	\$459	Aug 13
Sep 28	Oct 26	4 weeks	\$459	Aug 13
Oct 5	Oct 19	2 weeks	\$459	Aug 20
Oct 12	Oct 26	2 weeks	\$459	Aug 27

*Condor a certified charter airline of Germany for reservations & information call.

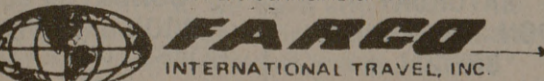

Agents for the Davis Agency, the Largest Charter Service for the Department of Defense and Military Passengers.
2217 MARKET GALVESTON, TEX. 77550 713/763-2445
3024 PALMER P.O. BOX 290 Suite 211 Texas City, Tex. 77590 Houston, Tex 77006 713/948-8591
3520 MONTROSE BLVD. Suite 211 Houston, Tex 77006 713/529-5112

MEMBER OF ASTA "COME TO THE PROFESSIONALS" We Accept All Major Credit Cards

Your Savings account won't earn more interest than BB&L pays...

(but it might earn less someplace else.)



BB&L



A Savings Institution

BB&L pays the maximum interest permitted by law. Your savings won't earn more at any financial institution anywhere. In addition to maximum return on your savings, BB&L pays interest from the day of deposit (even on deposits made after the 10th of the month), offers you the most convenience of branch offices and Savemobile service and \$40,000 insurance on accounts by an agency of the government.

Look at the rates listed below. If your savings account isn't earning this much, you need to consider joining the thousands of families who trust BB&L with their savings.

For more than 50 years, BB&L has been the place to save for the future.

2800 Texas Avenue/Bryan • 779-2800

All rates are governed by Federal regulation. A substantial interest penalty is required for early withdrawal.

Regular Passbook

Effective Annual Compounded Yield: 5.39%

5 1/4 %

90-Day Passbook or Certificate (\$1,000 minimum on certificate)

Effective Annual Compounded Yield: 5.92%

5 3/4 %

1-year Certificate (\$1,000 minimum)

Effective Annual Compounded Yield: 6.72%

6 1/2 %

2 1/2-year Certificate (\$1,000 minimum)

Effective Annual Compounded Yield: 6.98%

6 3/4 %

4-year Certificate (\$1,000 minimum)

Effective Annual Compounded Yield: 7.79%

7 1/2 %

6-year Certificate (\$1,000 minimum)

Effective Annual Compounded Yield: 8.06%

7 3/4 %