

Finance positions sought

MASSEY

Owen D. Massey, 21, Sophomore, Marketing, Corpus Christi. What are your qualifications for VP Finance?

I have been the Walton Hall Judicial Board Chairman, a member of the RHA, and a member of the Town Hall selection committee. Presently I am a member of Political Forum, Academic Affairs Committee, and the Student Academic Council. In 1975 I worked for a non-profit Cancer Research Foun-



Owen Massey

...ation as Administrative Assistant to the President. This past year I have attended most of the Student Senate meetings and have developed a good working knowledge of its operating procedures.

What do you consider to be your top priorities?

First I would reorganize refrigerator rentals, establish a working relationship with the Administration, and rebuild the Student Service Fees Allocation Hearings as they were a shambles this spring. In this reorganization I will welcome student input and more thorough working meetings on budget requests.

What are your feelings about service fees as opposed to user fees?

This fall and next spring there should be a definitive analysis of the amount of service fees vs. user fees utilized by each organization. I would like to see more user fees in those organizations which benefit fewer students.

Do you feel there are any services that should receive more or less student service fee allocation money?

There are organizations which should rely on more user fees (less service fees) because I believe this would produce higher quality services for the student body as a whole. I would also like to see the Administration more adequately justify other types of service fees.

SPRINGER

Michael Springer, 21, Sophomore, Physical Education, San Antonio.

What are your qualifications for VP Finance?

I am a member of the 1976-77 Student Senate. I served on the Finance Committee this year and as a member of this committee I served on the Fee Allocation subcommittee.

What do you consider to be your top priorities?

To keep the Student Service Fee Budget balanced, therefore keeping



Michael Springer

...the Student Service Fee from being raised. To set up another subcommittee to investigate and write the first annual report of how the remainder of the student fees we pay are utilized. This will be a start at getting more student input into how these funds are spent.

What are your feelings about service fees as opposed to user fees?

My opinion on a user fee is that most programs which use this fee would be too expensive for the students to be able to use. The student service fee provides enough revenue to these activities without causing any strain on the students' finances, while allowing them the option to participate in these activities if they desire to.

Do you feel there are any services that should receive more or less student service fee allocation money?

The only way to answer this question will be an indepth study of these services. If I am elected the Fee Allocation Committee will start these investigations this year and next fall semester instead of just before the time they are due for the next years budget to go before the Senate for approval.

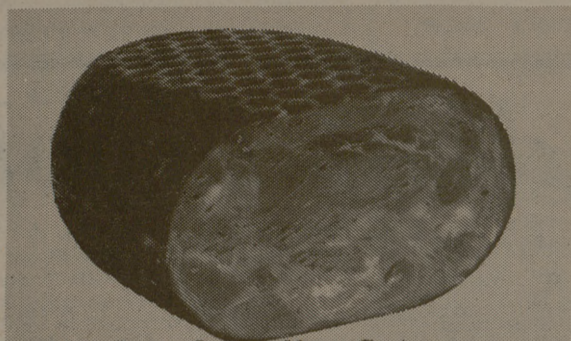

Rath Boneless Ham Cuts
Water added, fully cooked,
3 to 5 lbs.,
1.69 lb.

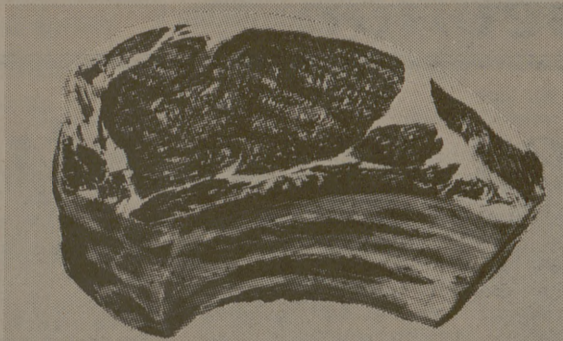

Beef Rib Roast
Small End, USDA Good,
1.49 lb.



Idaho Russets
U. S. #1,
.89 8 lb. bag



Strawberries
Calif.,
Tray of
3/1.89
or 12 oz. Basket .65

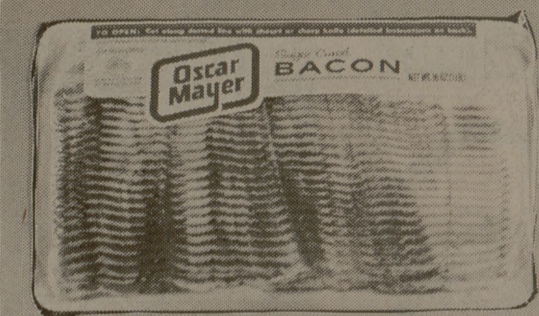

Oscar Mayer Sliced Bacon
1 lb.
1.29

Beef Rib Eye Steak, USDA Good,
2.39 lb.

Ground Beef, Regular
.59 lb.

Beef Chuck Roast, 7-Bone Cut,
USDA Good,
.79 lb.

Owens' Pork Sausage, 1 lb. roll
1.19 ea.

Asparagus,
.79 lb.

Celery, Large Size,
.29 each

Green Beans,
.35 lb.

Yellow Squash,
.33 lb.



Dole Pineapple
Crushed,
Chunk or
Sliced
20 oz.
.55

FedMart*

*the spot for smart Easter shoppers

Closed Easter Sunday, April 10th



Rath Hickory Smoked Ham
5 lb.
8.95

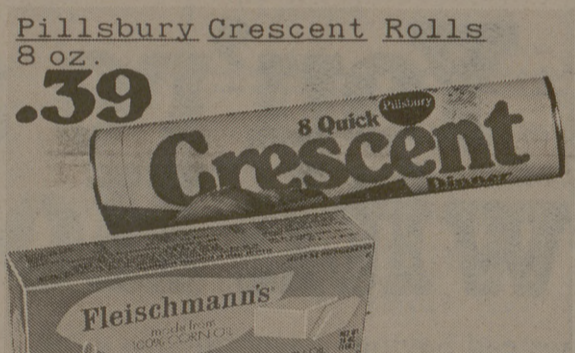

Pillsbury Crescent Rolls
8 oz.
.39
8 Quick Crescent Rolls
Fleischmann's Reg. Margarine
1 lb. **.65**



FM Salad Dressing
32 oz. **.69**
Kraft Miracle Whip
32 oz. **.97**



FM Whipped Topping
9 oz. **.45**



FM Yams
16 oz. **.19**
Kraft Miniature Marshmallows
16 oz. **.43**

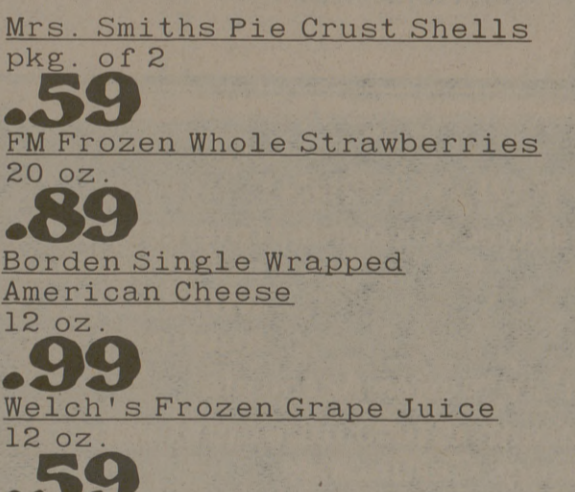

Mrs. Smiths Pie Crust Shells
pkg. of 2 **.59**
FM Frozen Whole Strawberries
20 oz. **.89**
Borden Single Wrapped American Cheese
12 oz. **.99**
Welch's Frozen Grape Juice
12 oz. **.59**

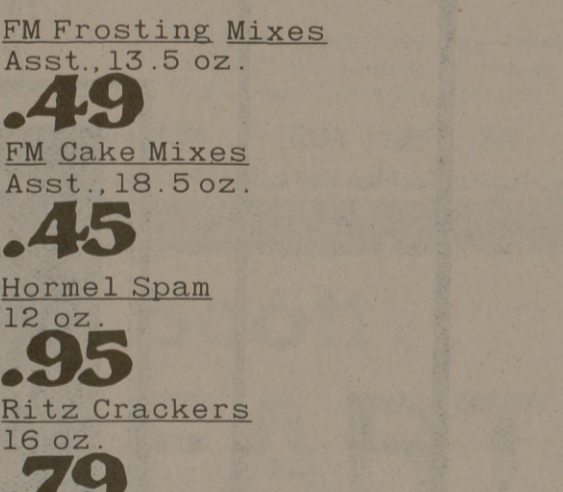

FM Frosting Mixes
Asst., 13.5 oz. **.49**
FM Cake Mixes
Asst., 18.5 oz. **.45**
Hormel Spam
12 oz. **.95**
Ritz Crackers
16 oz. **.79**



Fruit Cocktail
FM Brand
29 oz. **.53**
Del Monte
29 oz. **.57**



Morton Honey Buns
9 oz. **.45**



FM Sweet Golden Whole Kernel Corn
16 oz. **.25**
Del Monte Golden Sweet Whole Kernel Corn
16 oz. **.27**



FM Sweet Peas
16 oz. **.29**
Del Monte Sweet Peas
16 oz. **.32**



FM Brand Cream Cheese
8 oz. **.49**
Philadelphia Cream Cheese
8 oz. **.54**



Irish Spring
5 oz. **4/.99**
Comet Cleanser
3¢ off label, 21 oz. **.38**

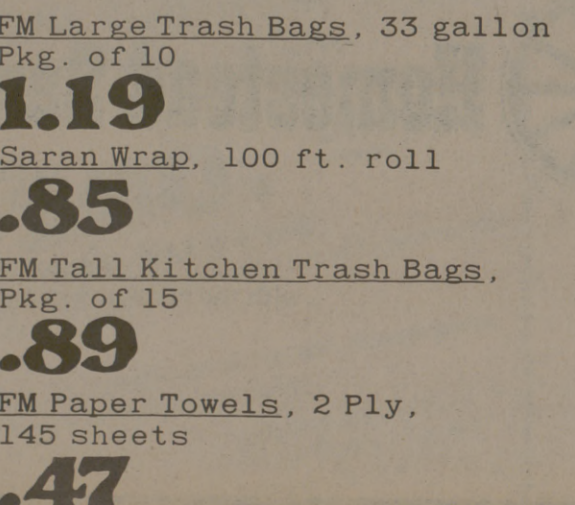

FM Large Trash Bags, 33 gallon
Pkg. of 10 **1.19**
Saran Wrap, 100 ft. roll **.85**
FM Tall Kitchen Trash Bags,
Pkg. of 15 **.89**
FM Paper Towels, 2 Ply,
145 sheets **.47**



Head & Shoulders Shampoo
4 oz. jar or tube, 7 oz. lotion.
1.25 each

FedMart*
the spot for smart shoppers

College Station: 701 University Drive East (at Tarrow St.)



Pol. Ad. Pd. for by Stan Stanfield

Prices subject to change Monday, April 11, 1977.