

Semiclassical pediments mark the entrances to Sbis Hall. Douglas Winship

Sbis: A campus monument

...home of gastro-intestinal de-
Sbis, has served as a campus
hall since 1912. Named after
Sbis, (correctly pro-



"The World's Largest Dining Room" as it appeared in 1920's. University Archives

Greek crewmen
refuse to give up
ship, demand pay

Associated Press
PHILADELPHIA — The St. Thomas has neither power nor heat, and supplies have been cut off and the crewmen haven't been paid since Jan. 7. But no one is giving up the ship.

Capt. John Koukis and his 28-man crew have been stranded aboard the gray, 40,000-ton tanker since Jan. 13, when it was seized by U.S. marshals after the Greek company that owned it defaulted on a bank loan. Their food supply is so low that they had spaghetti for breakfast Tuesday.

The crewmen have been offered \$35,000 plus transportation costs back to their homes in seven different countries, but the men say they won't leave until they get the full \$45,000 in back pay they claim is owed to them.

The crew will not accept this offer, said Koukis. "What we want is legal. Why don't they pay us the \$45,000?"

The crew's attorney, Peter Pinette, told them "all hell is going to break loose" if they rejected the offer.

In a hearing before Huyett Tuesday, the ship's creditors objected to paying the full \$45,000. Huyett assembled the creditors' representatives Tuesday and ordered them to agree on a settlement.

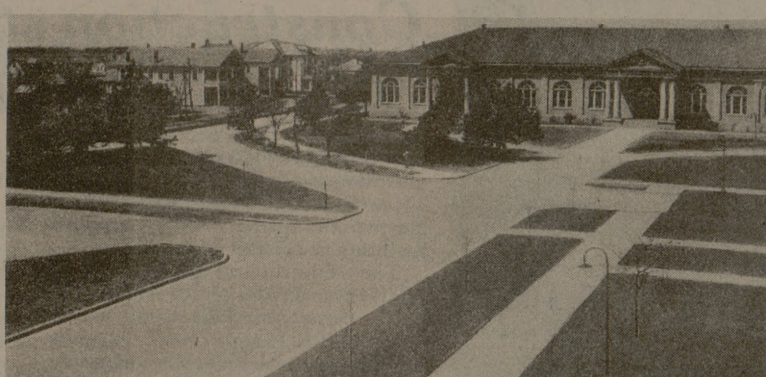

Homes of faculty members surrounded Sbis in early days.

Engineering & Office Supply Corp.

1412 S. TEXAS 846-4754
REDMOND TERRACE SHOPPING CENTER
402 W. 25th BRYAN 823-0939

Quick-Copy Printing Service

Blue-Line Dissertation Work

Prices as low as any in town

BUDGET
TAPES & RECORDS

Bad Company
"RUN WITH THE PACK"
L.P. \$3.99

WEEKLY SPECIALS

Emmy Lou Harris
"ELITE HOTEL"
L.P. \$3.99

TAPE SPECIAL
8-track & Cassette
Joni Mitchell
"Hissing of Summer Lawns"
Fogheat
"Fool for the City"
only \$4.99

PARAPHENALIA,
POSTERS & SHIRTS,
ULTRA GRAPHICS
CONCERT PICTURES

OPEN 10 A.M. - 7 P.M. MON.-SAT.

ALBUMS
Reg. \$6.99 - Only \$4.99
TAPES
Reg. \$7.99 - Only \$5.99

INCREASED STOCK

315 UNIVERSITY

NORTHGATE

846-5515

Double the
Beauty with
Brilliant
Diamonds

Let our experienced jeweler custom-make a ring to your desire.

All types watch and jewelry repair.

EMBREY'S JEWELRY
415 University Drive
9:00-5:30 Mon.-Sat.

MSC Cafeteria

Now Better Than Ever. You Will Be Pleased With These Carefully Prepared and Taste Tempting Foods. Each Daily Special Only \$1.49 Plus Tax. "Open Daily"

Dining: 11 AM to 1:30 PM — 4:30 PM to 7 PM

<p>MONDAY EVENING SPECIAL Salisbury Steak with Mushroom Gravy Whipped Potatoes Your Choice of One Vegetable Roll or Corn Bread and Butter Coffee or Tea</p>	<p>TUESDAY EVENING SPECIAL Mexican Fiesta Dinner Two Cheese and Onion Enchiladas w/chili Mexican Rice Patio Style Pinto Beans Tostadas Coffee or Tea One Corn Bread and Butter</p>	<p>WEDNESDAY EVENING SPECIAL Chicken Fried Beef Steak w/cream Gravy Whipped Potatoes and Choice of one other Vegetable Roll or Corn Bread and Butter Coffee or Tea</p>
<p>THURSDAY EVENING SPECIAL Italian Candle Light Spaghetti Dinner SERVED WITH SPICED MEAT BALLS AND SAUCE Parmesan Cheese - Tossed Green Salad Choice of Salad Dressing - Hot Garlic Bread Tea or Coffee</p>		
<p>FRIDAY EVENING SPECIAL BREADED FISH FILET w/TARTAR SAUCE Cole Slaw Hush Puppies Choice of one vegetable Roll or Corn Bread & Butter Tea or Coffee</p>	<p>SATURDAY NOON and EVENING SPECIAL "Yankee Pot Roast Texas Style" Tossed Salad Choice of one vegetable Roll or Corn Bread & Butter Tea or Coffee</p>	<p>SUNDAY SPECIAL NOON and EVENING ROAST TURKEY DINNER Served with Cranberry Sauce Cornbread Dressing Roll or Corn Bread - Butter - Coffee or Tea Giblet Gravy And your choice of any One vegetable</p>

"Quality First"

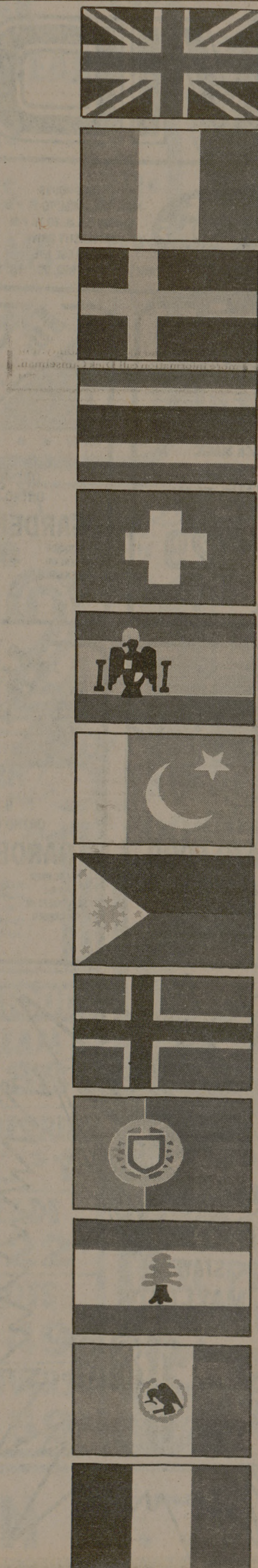

ANNIVERSARY SALE

75% OFF

FABRICS PATTERNS BUTTONS ZIPPERS THREAD

60% OFF

GUARANTEED AUTHENTIC AMERICAN INDIAN JEWELRY

50% OFF

FURNITURE AND PILLOWS AND OTHER THINGS

30% OFF

ALL OTHER MERCHANDISE

THANK YOU FOR A SUCCESSFUL FIRST YEAR. IN APPRECIATION WE'RE OFFERING YOU THE SALE OF THE YEAR FOR ONE WEEK ONLY. FEBRUARY 16-21, 1978

ONE WEEK ONLY

FEBRUARY 16th-21st

Pier 1 Imports

3200 TEXAS AVE.
ACROSS FROM EL CHICO

822-7600

