

# FedMart savings on toys and sporting goods

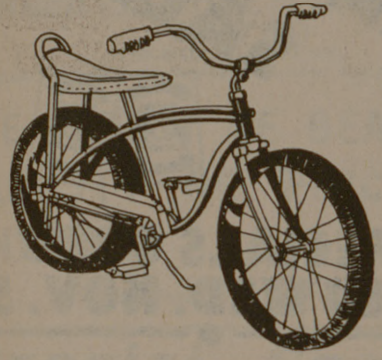

**Huffy 20" Boys' or Girls' Dragster Bike**  
Dragster styling with hi-rise handlebars and banana saddle. Dependable coaster brake. Boys' bike with 20 x 2.125 slick rear tire. Girls' with 20 x 1.75 white line tires. Both bright magenta color with chrome trim and BMA safety reflectors. 9014/9015  
**\$39<sup>99</sup>**

**Stratoflight Deluxe 10-Speed Bike**

Biking fun begins with this 23" diamond frame racing bike. Front and rear centerpull brakes and brake extender safety levers. Padded racing saddle, 27" gumwall tires. BMA-6 reflector grouping. Full lugged construction. 2710

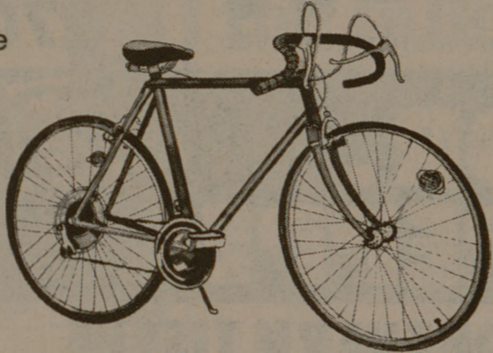

**\$69<sup>95</sup>**  
Fully Assembled

**3-lb Sleeping Bag**

A camper's favorite with cozy nylon shell and lining filled with 3 lb. of non-allergenic polyester fill. Machine washable. 472-770.

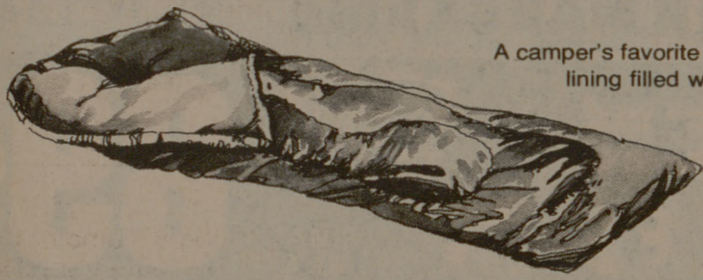

**\$9<sup>99</sup>**

**Leather Football**

Durable Butyl bladder with cowhide cover, rawhide lacing and two white stripes. Official size and weight or junior league size. AF200/220.

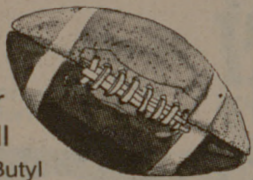

**\$4<sup>99</sup>**

**Parker Bros. Monopoly®**

Wheel and deal just like the tycoons. Swap railroads and utilities, buy and sell real estate, build houses and hotels, and bankrupt your opponents. 9.

**\$4<sup>69</sup>**

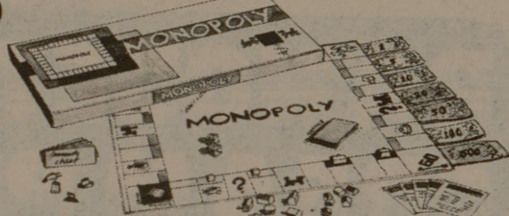

**Hasbro Digger The Dog**

A kid's best friend. Just pull his leash and Digger's ready to go for a walk just like a real puppy. 2-6 years. 574.

**\$5<sup>69</sup>**

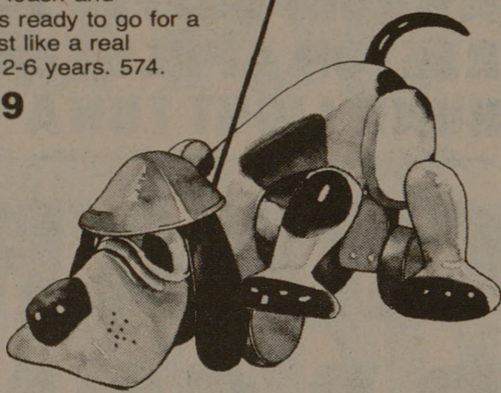

**Fisher Price Music Box TV**

Plays "London Bridge" and "Row, Row, Row Your Boat" and illustrates each on a play TV screen. 2 to 5 years. 114.

**\$5<sup>99</sup>**

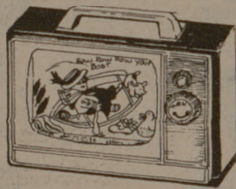

**Playskool Cobbler's Bench**

Kids can bang and pound this toy. 7 large, brightly-colored wooden pegs, bench with peg holes and a sturdy wooden mallet. 1-3 years. 100.

**\$2<sup>49</sup>**

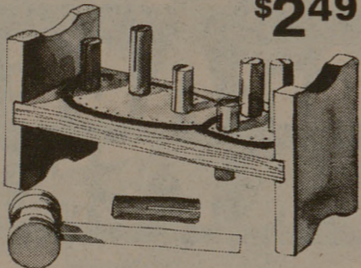

**Fisher-Price Scoop Loader**

Two big grab handles control this rugged little vehicle. Makes engine sound as it rolls, and even has a removable little driver. 2-6 years. 300.

**\$6<sup>99</sup>**

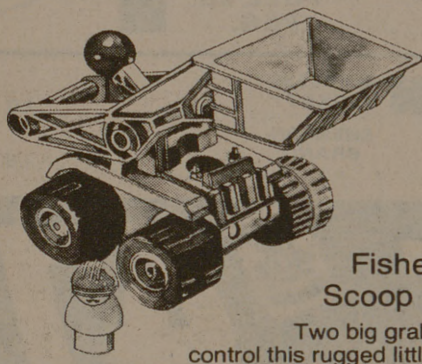

**Kenner Play-Doh Fun Factory, Jr.**

Make 10 different play-doh shapes with this fun factory. Three 2 oz. cans of play-doh. 9002.

**\$1<sup>99</sup>**



**Tonka Regular Grader**

Rugged with authentic detailing. Blade raises, lowers and rotates to 5 positions. Lever control turns front wheels. 2510.

**\$5<sup>99</sup>**

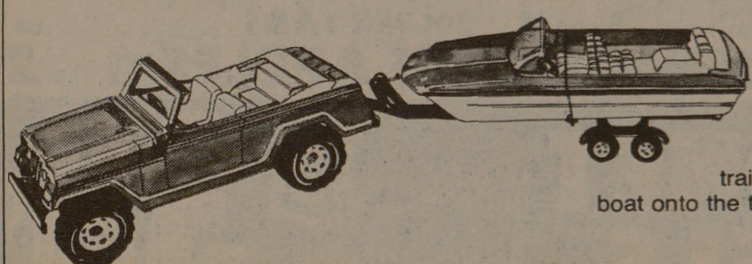

**Tonka Regular Jeepster Runabout**

Sporty Jeepster comes with a detachable boat trailer, and boat. Winch the boat onto the trailer or let it float. 2460

**\$6<sup>99</sup>**

## Council urges Halloween limits

Last Thursday the College Station City Council passed a resolution urging residents to plan alternate Halloween festivities for children this year.

The council is asking citizens to comply with the following:

- Trick or treating from house to house should be limited or discouraged completely.
- Where trick or treating occurs the children should visit only their immediate neighborhood.
- All children should be accompanied by an adult at all times.
- Each individual should wear light-colored clothing for easy visibility.
- Particular care should be

exercised to avoid traffic hazards in the streets.

• Never allow a child to eat treats until an adult has examined them for evidence of tampering and then use extreme caution.

The council took the action in light of last year's rash of cases involving adulterated Halloween candy throughout the nation.

# Look at these FedMart® savings

with this coupon

FedMart®

**Large, white, Grade AA FM Eggs, 1 dozen..... 10¢**

WITH THIS COUPON  
REDEEMABLE AT FEDMART

By adults only / Limit one dozen eggs per family at this price

Coupon expires Saturday, November 8, 1975.

To speed checkout, clip coupon and present to cashier first.

**For your holiday shopping convenience starting Monday, November 3rd**

**FedMart Open Monday thru Friday to 9 P.M. Saturday and Sunday Hours Unchanged**

### Look at FedMart's low prices on U.S.D.A. Good Beef Cuts



**Extra Lean Ground Beef**  
**99¢ lb.**

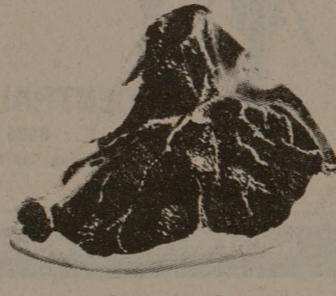

**U.S.D.A. Good Beef Loin T-Bone Steak**  
**\$1.79 lb.**

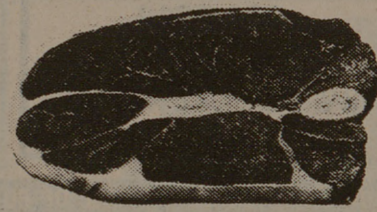

**U.S.D.A. Good Beef Round Steak**  
**\$1.29 lb.**

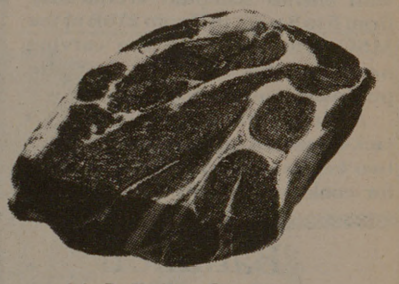

**U.S.D.A. Good 7-Bone Beef Chuck Roast**  
**79¢ lb.**

USDA Good Beef Loin Sirloin Steak ..... \$1.49 lb.  
USDA Good Beef Loin Porterhouse Steak ... \$1.89 lb.  
USDA Good Beef Small End Rib Roast ..... \$1.59 lb.  
USDA Good Beef Round Tip Steak ..... \$1.59 lb.

USDA Good Beef Rib Eye Steak ..... \$2.49 lb.  
USDA Good Beef Chuck Shoulder Roast ..... \$1.19 lb.  
USDA Good Beef Round Tip Roast ..... \$1.49 lb.  
USDA Good Beef Round Rump Roast ..... \$1.19 lb.

### FedMart also offers savings on U.S.D.A. Choice Beef

The Consumer's Friend Since 1954  
**FedMart®**  
Family Savings Centers

- DALLAS: E. Northwest Hwy. (at Jupiter Rd.)/Forest Lane & Marsh Lane
- HOUSTON: Mykawa Rd. & Loop 610/4004 Bellaire Blvd. (at Wesleyan)/Wirt Rd. & Kempwood (W. 34th), Spring Branch
- PASADENA: 4616 Spencer Highway (at Preston) □ COLLEGE STATION: 701 University Drive East (at Tarrow St.)
- VICTORIA: E. Mockingbird & Laurent Streets □ BROWNSVILLE: Boca Chica & Central Streets