Take important wins

Panola, San Jac advance in JC playoffs

By NICK VOINIS
Staff Sports Writer

Panola and San Jacinto Junior Colleges took another step forward in the National Junior College Athletic Association baseball tournament with important wins yesterday.

To begin the day, Panola of Carthage tripped the Temple Junior College Leopards 9-6 at Kyle Field with a 14-hit attack. The game pitted the North Zone winner (Panola) and the South Zone winner (Temple) of Region XIV.

Panola jumped to a 3-0 lead in the first inning off Temple starter Mark Tedford, the game's losing pitcher. The game marked the first career loss for the sophomore from San Antonio Churchill. He had won both his starts last year and was 4-0 this season.

The Leopards came roaring back with four runs in the third but to no avail as Panola scored three in the fourth and two in the fifth to take a commanding 8-4 lead. Leftfielder David Mire's fourth inning three-run home run highlighted the spree. TJC scored two more runs in the bottom half of the eighth but was too late.

David Pieczyneki was the winning pitcher but needed help in the eighth. Panola's Winston Whiddon contributed four hits including a triple and a double, while Temple's Steve Deskin, Glenn Wendt and Jerry Jones collected two hits apiece.

Meanwhile at Bryan's Travis Park, the Ravens of San Jacinto downed Angelina College of Lufkin 4-0 on the four-hit pitching of David Brisky.

The Ravens took off to a 3-0 lead in the second inning on Mike Kane's single and Steve Ramsey's double. An out followed along with a two-run double off the bat of Crockett Dubose, who was 2 for 3 on the day. SJC added an insurance run in the fourth on Paul Montalbano's single followed by a stolen base, passed ball and a sacrifice fly by Ramsey.

The action was climaxed at Kyle Field as the loser of the first game, Temple, lost a heart breaker to the winner of the second game, San Jacinto, 3-0.

Mark McClain of San Jac and Chris Kies of TJC locked horns in a scoreless pitchers dual, which lasted nine innings. McClain then had to be replaced in the ninth but Kies lasted the distance allowing eight San Jac hits in 11 innings.

TJC stranded runners on second and third in both the ninth and tenth innings and had men on first and second when the game finally ended.

Dan Moran led off the eleventh inning for the Ravens with a single to right field. Don Fry followed with a bunt single, as the throw was late to second for the force. Mike Watson grounded out pitcher to first which moved the runners up one base each. Duane Bagley then walked, and Chuck Lamar (replacing starting third baseman Darrel Reaves) singled to center, scoring Morgan from third. Montalbano safety squeezed Fry across the plate and was safe at first as the throw arrived late, and the score stood at 2-0. Designated hitter Mike Kane singled to center apparently scoring Bagley and Lamar. Bagley scored but the umpires ruled Lamar failed to touch third base and was called out as Kies threw to third baseman Deskin for the putout.

TJC then came up in the bottom half of the inning, led off by Ramsey's fly out to left, Manny Ordones' single and Roger Pierce's base-on-balls. The Ravens then pulled Porter, who replaced McClain in the ninth, and brought in ace Rodney Ramsey. He got Jerry Johnson to pop to short and struck out Buddy Grobe, who was previously 3 for 4.

San Jacinto Panola meet today for the Region XIV Championship with the winner moving on to play the winner of Region V, Ranger Junior College.

PANOLA vs TEMPLE

Panola	3 0 0 3 2 0 0 0 1 - 9	14 1
Temple	0 0 4 0 0 0 0 2 0 - 6	10 - 1

Pitching
Piecyneki, Phillips (8), and Rosellini. Tedford, Kruciak (4), Cunningham (8), Fulton (8) and Johnson. WP-Pieczyneki. LP-Tedford. S-Phillips. HR-Panola, Mire.

SAN JACINTO vs ANGELINA

San Jacinto	0 3 0 1 0 0 0 0 0 - 4	5 - 1
Angelina	0 0 0 0 0 0 0 0 0 - 0	4 - 2

Brisky and Moran. Pesek and Perry. WP-Brisky. LP-Pesek.

SAN JACINTO vs TEMPLE

San Jacinto	0 0 0 0 0 0 0 0 0 0 3 - 3	8 - 1
Temple	0 0 0 0 0 0 0 0 0 0 0 - 0	12 - 0

Pitching
Kies, and Johnson. McClain, Porter (9), R. Ramsey (11) and Moran. WP-Porter. L%-Kies. S-R. Ramsye.

Tracksters to journey to Austin

By PAUL McGRATH
Managing Editor

The scheduled dual meet with the Baylor Bears has been canceled due to construction underway on the Kyle Field infield.

However, the Aggie tracksters of Coach Charles Thomas will compete on Saturday in Austin in an invitational pickup meet open to any school willing to come.

A&M is in the midst of a two week layoff period as the last competition for the entire team was May 3 also in Austin.

Several Aggies traveled to Houston's Meet of Champions but the majority of the squad stayed in Aggieland for a much needed rest.

This week's meet will have the hosting University of Texas fielding their entire team in hopes to avenge an earlier defeat on their home ground at the hands of the Aggies.

The list of other competing schools is yet unknown but most SWC schools will be there. There is a possibility that the meet will not be scored as it is simply a pickup meet.

Thomas will be returning to the state capitol for the second weekend in a row as he was busy scouting last Saturday's state high school meet.

Several top A&M recruiting prospects performed well at the meet. Bill Wimberly from Fort Worth won the high jump over the favorite Greg Lambdin of Galveston Ball with a leap over 6-10. Odessa's Tommy Glass turned in a 1.53.2 880-yard dash to place in that event. He went into the meet as the state's top half-miler. Glass has already signed to come to A&M.

The Aggies follow Saturday's meet with a week of rest before competing in perhaps their most climatic meet of the year — the Southwest Conference championship Track Meet. The Aggies were a surprise second last year and hope to tie or better that finish this year.

Lubbock will be the site of the SWC cinder showdown with the preliminaries beginning May 23. The Aggies will travel by plane to West Texas, leaving on Thursday.

Now a new way to save money at FedMart®

U.S.D.A. Inspected **CALF** It's lean! It's nutritious!

It costs a lot less than beef.

U.S.D.A. Inspected Calf

Calf Leg
Tip Steak ..... $1.39 lb.
Calf Rib Chops .... $1.09 lb.
Calf Cubed Steak .. $1.59 lb.
Calf Shoulder
Blade Steak ..... 79¢ lb.
Calf Shoulder
Arm Roast ..... 89¢ lb.
Calf Leg
Rump Roast ..... 99¢ lb.

Frozen, Deli & Dairy Savings

1 gallon container
FM Low Fat Milk .. $1.20

12 oz. can, Frozen
FM Orange Juice .... 43¢

1 lb. tub
FM Soft Margarine .. 55¢

Wisconsin
FM Swiss Cheese .. $1.47 lb.
1 lb. package
FM Pure Beef Weiners . 95¢
2 lb. package, FM Frozen
Crinkle Cut Potatoes ... 63¢
2 lb. package, FM Frozen
Hash Brown Potatoes .. 59¢
24 oz. package
Gorton Fish Sticks ... $1.67
46 oz. package
Mrs. Smith Apple Pie . $1.47
10 oz. package, Sugar & Spice
Morton Donuts ..... 69¢

Produce Savings

8 lb. bag, US #1
Russet Potatoes .... 89¢

Large
Navel Oranges .... 23¢ lb.

Large Sizes
Cucumbers .... 3 for 29¢

Florida
Corn ..... 5 ears for 69¢

Large Stalks
Celery ..... 29¢ ea.
Yellow Onions ..... 19¢ lb.
Green Cabbage ..... 11¢ lb.
1 lb. bag
Fresh Radishes ..... 29¢

The price of beef is very high again. But now you can do something about it. Serve your family FedMart's U.S.D.A. Inspected Calf Beef. Check our prices below and you'll find that Calf costs you substantially less than heavy beef.

FedMart's Calf is about eight months old. It's younger and leaner than mature, heavy beef with a greater proportion of tissue and less fat. Your family will like it and you'll like the savings. And because Calf is primarily grass-fed, it makes more grain available to help feed the world's hungry.

Of course, FedMart continues to offer you U.S.D.A. Choice beef at lower prices than you'd find elsewhere.

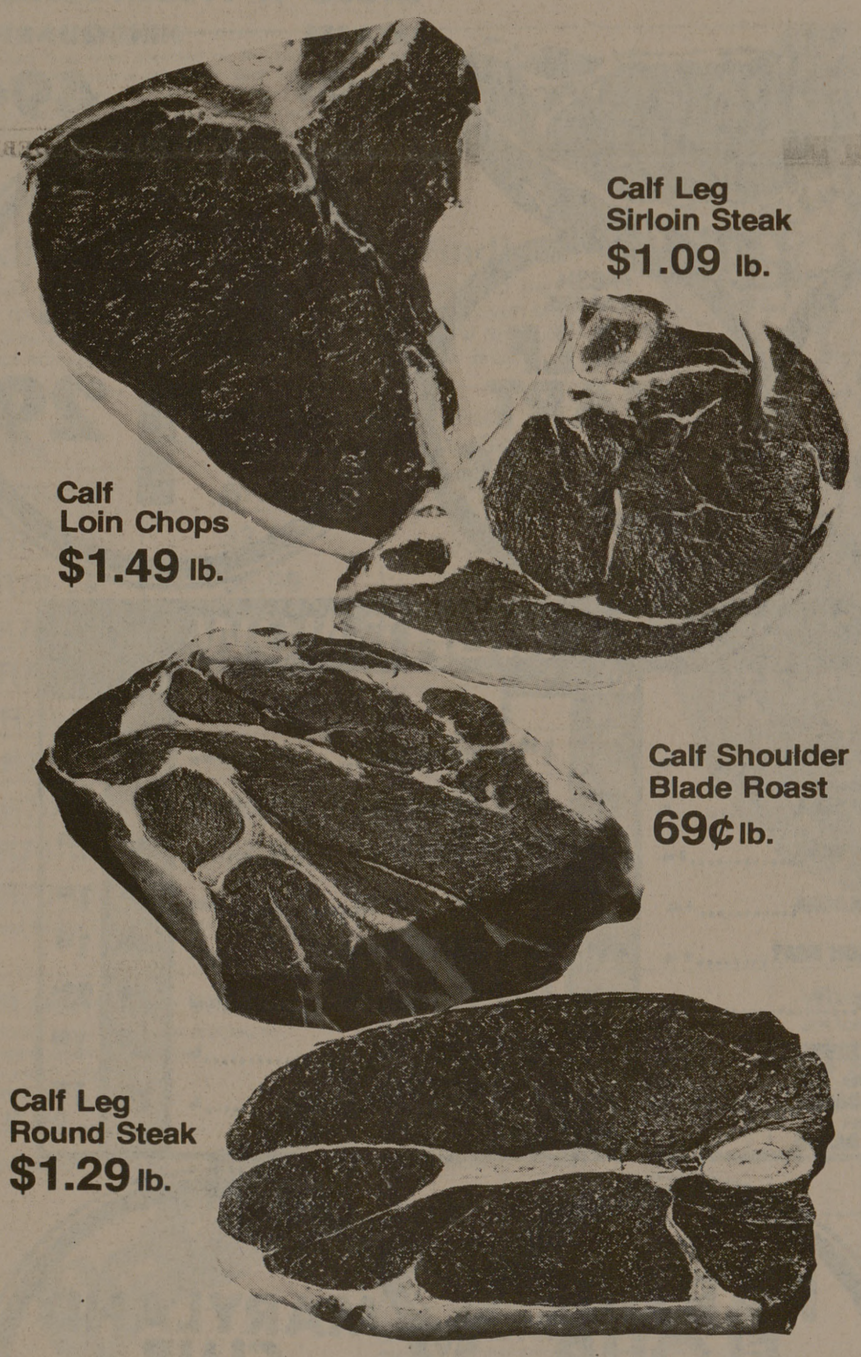

For eight interesting, different, economical, and delicious meat dishes, pick up a free Calf recipe folder at the Calf display at FedMart.®

Grocery Savings

46 oz. can, Orange, Grape or Florida Punch
Hi-C Fruit Drink ..... 51¢

Kraft 28 oz. bottle, Regular or Hickory Smoke
Barbeque Sauce .....87¢

10 oz. can, Gebhardt Chili
Hot Dog Sauce ..... 25¢

32 oz. jar
FM Mayonnaise ... $1.09

16 oz. box
Nabisco Ritz Crackers . 81¢
4.5-4.75 oz. jar, Strained Vegetable or Fruit
Beechnut Baby Food .. 13¢
24 oz. bottle
Realemon Juice ..... 59¢
24 oz. jar, Lemon Flavored or with Sugar
Lipton Iced Tea Mix .. $1.79
46 oz. can, Pink, Unsweetened
Texsun Grapefruit Juice 45¢
8 oz. can
FM Tomato Sauce ..... 16¢
29 oz. can, in Heavy Syrup
FM Pear Halves ..... 63¢
14 oz. bag, Nabisco Pecan
Shortbread Cookies .... 89¢
9.25 oz. can Light Chunk In Oil
Starkist Tuna ..... 75¢
3 oz. jar
FM Instant Tea $1.19

Household Savings

1 gallon
FM Bleach ..... 55¢

32 oz. bottle
FM Baby Shampoo $1.09

22 oz. bottle, 10¢ Off Label
Palmolive Liquid .... 69¢

5.25 lb. box
20 Mule Team Borax 79¢

16 oz. bottle
FM Baby Oil ..... 75¢
16 oz. bottle
Johnson's Baby Oil .. $1.35
6-6.5 oz. can, Liver & Cream Gravy, Super Supper, Tuna in Sauce, Tuna & Liver, or Tuna & Chicken
9 Lives Cat Food ..... 19¢

Monday thru Friday 9:30 AM to 7 PM/Saturday 9:30 AM to 6 PM/Closed Sunday

The Consumer's Friend Since 1954
FedMart®
Family Savings Centers

701 University Drive East (at Tarrow St.), College Station

Prices effective thru Tuesday, May 20, 1975.