# Trahan convinces opponents of Aggie desire for victory

By MARK WEAVER
Staff Sports Writer

Contrary to popular belief, defensive tackle Warren Trahan does not chew nails as an appetizer. He isn't locked in a cage all week and fed frog legs before the TCU game or bacon before playing Arkansas. But it would be hard to convince the Aggies' previous opponents otherwise.

Trahan, a 6-4, 268 pound senior from Duson, La., has been a difficult man to maintain by Ag opponents. He has 30 unassisted tackles and 16 assists for a total of 46. He has caused two fumbles, sacked opposing quarterbacks seven times and has 17 tackles for 66 yards in losses.

Against TCU, Trahan led a devastating Aggie defense that held the Froggies to minus 58 yards rushing. He sacked the quarterback three times for 21 yards in losses.

"He's a very good pass rusher," Coach Emory Bellard said of Trahan. "He's got the burning desire to get to the passer and the quickness and speed to get by the linemen."

Last year Trahan had a good season, but Bellard says his improvement is mainly because he is able to use both hands.

"Last year Warren had two bad wrists and I mean really bad," Bellard said. "He had a broken bone in one and a severe sprain in the other. It is almost impossible to play defense when you can't use your hands, but he did a pretty good job."

"The key to our defense is Trahan," linebacker Ed Simonini said. "I don't think many people realize just how good he is."

As the season progresses, people are beginning to notice the brilliant play of Trahan. Over national television he keyed an Aggie defense that shutout the ninth ranked Texas Tech team until late in the fourth quarter.

With the Aggie defense as tough as it is, opposing teams can't afford to double team anyone every play. This is one big reason players like Trahan, Simonini and linebacker Garth Ten Napel continue to have good games.

If the offense can curb its turnovers and the defense continues its fine play, the Aggies will be a tough team to beat. And Warren shouldn't be too upset if Baylor doesn't offer him a second helping of bear meat and nails.

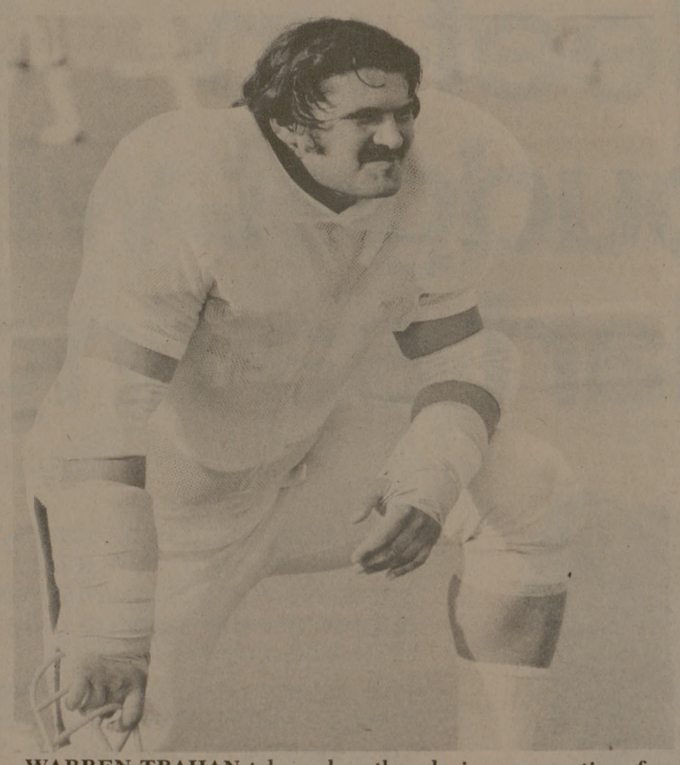

WARREN TRAHAN takes a breather during preparations for Baylor. Head Coach Emory Bellard says he thinks Trahan is playing as well as any defensive lineman in the country. "I don't see how he could play any better," said Bellard. (Photo by Glen Johnson)

## Bonds goes to Yankees

NEW YORK (AP) — Baseball's inter-league trading period got off to an impressive start Tuesday when the New York Yankees sent Bobby Murcer to the San Francisco Giants for Bobby Bonds in an exchange of two of the game's biggest stars.

## Bowling Results

League L: B2, 474; Sq3, 285
N: Walton I, 448; Utay 329
Moses I, 449; Milner 425
O: Hart 454; Dunn 0
Moore 501; White 441
Q: Vet I, 415; For 316
S: Law 495; Moore 0
Mexico I 435; DG I, 409
T: White II, 418; DG II, 226

Fish A: Sq11, 35; N-2, 0
M-band 26; Sq7, 7
Sq4, 20; Sq9, 0
B: L-1, 22; H-2, 6
D: Sq8, 14; Sq3, 6
F-1, 12; D-2, 8
E: Sq15, 22; I-1, 0
B-1, 14; L-2, 13

Ind B: Vet II, 1; PWA 0
A: Vet I, 16; DS 6
C: BA 21; IUMA. 20

Rec A: Law, 1; WF 0
Women A: PEM 36; W-1b 0

## Flag Football

Civilian C: Dunn 34, Legett 13
B: White 28, McInnis 13
Club B: Tigers 1, ASCE 0


SOSOLIK'S
TV & RADIO SERVICE INC.
Zenith Sales and Services
TV Rental
713 S. MAIN BRYAN 822-2133

AUTO INSURANCE FOR AGGIES:
Call: George Webb
Farmers Insurance Group
3400 S. College 823-8051

Texas MOBILE HOME OUTLET
Sales and Service
Two Locations:
S. Texas & Hwy. 30
693-2929
N. Texas & Hwy. 21
822-9140

SOUTHGATE VILLAGE APARTMENTS
Family size apartments with lots of closet space. Individually controlled refrigerated air. Cable TV connections. Complete laundry facilities.
ALL UTILITIES PAID
One, two, three & four bedroom apartments from $104.00. Some available now. Married students welcome.
134 Luther
(off old hwy. 6 so., C. S.)
Rental Office
846-3702

OAK FOREST
Mobile Home Park
"THE LUXURY MOBILE HOME COMMUNITY"
* 1½ miles from A&M
* Clubhouse
* Swimming Pools
* Laundromat
* Concrete Pads with Tiedowns
* Large Concrete Patios with Sidewalks
* Playground
It costs no more to live in the finest.
Krenek Tap Road,
Off Hwy. 6 South
846-3857 or 846-2680

CALL NOW TO RESERVE YOUR APARTMENT FOR THE SPRING SEMESTER
APARTMENT SELECTORS
3200 S. College Ave.
823-7506
FREE SERVICE TO YOU
Jenny Pitts 1-535-7395
Bill Hall 823-7506 822-4137
Donna Brunton 823-8531
Don Whitney 845-2774
Evenings 846-2131 846-3420

Texas Judiciary And Penal System
STATE REP.
CRAIG WASHINGTON
THURS. OCT. 29, 1974 12:30 P.M.
ROOM 701 RUDDER TOWER
ADMISSION IS "FREE"
A Political Forum Presentation
ANOTHER MSC ACTIVITY


# BATTALION CLASSIFIED

### WANT AD RATES

One day.....10c per word
Minimum charge—$1.00
Classified Display
$1.50 per column inch
each insertion
DEADLINE
3 p.m. day before publication

### SPECIAL NOTICE

Service For All
Chrysler Corp. Cars
Body Work — Painting
Free Estimates
HALSELL MOTOR COMPANY, INC.
Dodge Sales and Service Since 1922
1411 Texas Ave. — 823-8111 57tfn

ARMY SURPLUS
We Have Real Surplus
Over 6,000 Used
Pocket Novels–
BARGAINLAND
1809 S. College 822-2210
Bryan
8t30

### FOR RENT

$125 month
Must see to believe.
Two bedroom furnished apartment.
All bills except electricity, paid.
823-8419
17t16

SHAMROCK VILLAGE APTS.
one bedroom furnished
utilities and cable paid
convenient to shopping center
3 miles from TAMU
823-8041 846-3687
26t16

Glen Oak
Mobile Home Park
Private, Country Living
For Rent: Mobile Homes,
Mobile Home Spaces
6 miles from campus on Hwy. 30
Call after 5, 846-1865
30t21

HOLIK SQUARE APARTMENTS
two bedroom studio
washer/dryer connections
unfurnished only
1.5 miles from TAMU
From $155 to $175
823-8041 846-3687
26t16

BROADMOOR APTS.
2 Bedroom, 1 bath, central air & heat, panelled, carpeted & draped, close to school, University Shopping Center, & Medical Center, $145. unfurnished. $165 furnished. All bills paid including cable.
Summer lease open to students. $10.00 discount to all summer students.
1503 Broadmoor
846-1297 or 846-2737
391tfn

Apartments, $85, bills paid, 822-3078. 2609 Todd St., Bryan. 21tfn

### FOR RENT

2 bedroom furnished house, CA-CH, fenced backyard, washer. 822-3627. 29t4

Mobile homes for rent. 822-2627. Finfeather Acres. 4tfn

ATTENTION MARRIED COUPLES. One and 2 bedroom furnished apartments. Ready for occupancy. 1½ miles south of campus. Lake for fishing. Washateria on grounds. Country atmosphere. Call D. R. Cain Co., 823-0934 or after 5, 846-3408 or 822-6135. 166tfn

Apartment, 1 bedroom furnished studio, 515 First St., Northgate. CA-CH, carpeted, drapes. Married students or coeds. No pets. Phone collect 825-2761 Navasota. 24tfn

Nicely furnished 1 bedroom duplex, pine paneling throughout, $75 month. 846-5122. 24tfn

2 bedroom mobile home, CH-CA, tree shaded lot. Residential setting. Jacob Beal Agency, 823-5469. 30t8

One bedroom furnished house, $65, 402 Ennis, 822-2352. 30t1

Small furnished house, 2 bedroom, some bills paid. Perfect for two students. 822-9161. 30t3

1 bedroom house with study. Beautiful lot, minutes from campus. Couple or single only. Jacob Beal Agency, 823-5469. 30t8

2 bedroom apartment. Appliances furnished. Will rent to couples or students. Under $100. Jacob Beal Agency, 823-5469. 30t8

Apartment for rent for 2. $45 a piece, 846-5132. 10tfn

Horse pasture, $15 per month. Phone 846-7015. 20t16

### FOR SALE OR RENT

BELAIR
Mobile Home Park
5 minutes from campus
Swimming pool, TV cable, all city utilities, large lots, from $29.50
822-2326 or 822-2421
Get the Best for Less 394tfn

### FOR SALE

Pedigreed Persian Kittens
Red-tabby, Black, Tabby-tortie
Call for appointment
846-6418 (10-6)
BLUE VALLEY CATTERY
29t4

George Green
Builder
In an effort to fight inflation we are reducing our advertising space.
We have new and lived-in homes for sale. Call us and we will pass our savings along to you.
office 823-8041
after 5: 823-5578, 846-3687
24t16

Aluminum boat and trailer. $100. Call 846-7868. 28t3

'69 VW, engine recently overhauled. Call 846-7811 after 6. 13tfn

7 foot Caldwell weed shredder in good condition. Call 822-3980 after 5 p.m.

'73 Suzuki 750, saddle bags, fairing, after 6 846-2692. 25t8

Back issues of Playboy Magazines. Phone 846-9893. 24tfn

### FOR SALE

20H aquarium, complete; set up, 822-6049. 29t3

1971 Vega wagon. Air, 4-speed, original owner, $1480, 822-4559. 29t8

'66 LeMans, air, 4-speaker stereo, power steering, runs real fine, 822-7846. 29tfn

Electric range. Call 845-5126 and nights 846-8471. 25t7

Bring your bikes to White's Auto Store, College Station—your oldest and most dependable store—for parts, repair, or trade and prices you like. 230tfn

### HELP WANTED

Housekeeper wanted. Monday through Friday afternoons. $1.90 per hour. 846-1564. 30t3

Service Station attendant needed to work 8 a.m.-12 p.m., Tuesdays and Thursdays plus 8 a.m.-1 p.m. on Friday. Experienced preferred. Call 823-8621. 30t2

Earn your Christmas money in your spare time. Call 846-7381. 19t17

Men or women, full or part time, $2 hour start. No everience necessary. Hours arranged to suit you. Part time 10-3 or 5-10 weekends. Apply in person to manager. We also need management trainees. Salary open. Apply in person to owner. Whataburger, Bryan or C. S. 409tfn

AVON
Needs part-time help in this area.
Call 846-8224
36ytfn

EARN UP TO $1200 a school year hanging posters on campus in spare time.
Send name, address, phone and school to:
Coordinator of
Campus Representatives
P.O. Box 1384
Ann Arbor, MI 48106
28t3

RN needed full time on 11 to 7 shift. Shift differential plus mileage. Call or come to Grimes Memorial Hospital 210 S. Judson St. Navasota, Texas 77868 or 825-6585. Ask for Mrs. Winkelmann Director of Nurses or Mr. Fraley Administrator.
308tfn

NEED EXTRA MONEY!
Excellent opportunity to supplement your income, for husband and wife or single individual, male or female.
Work your own hours, set your own goals.
For appointment
call 846-8104
after 5.
25t6

### WORK WANTED

Experienced typists. Fast, accurate reasonable. 846-8333. 410tfn

Full time typing. Symbols. Call 823-7723. 392tfn

Typing done, reasonable rates. Can do theses and dissertations. Mrs. Whitmore. 693-4483. 291tfn

Typing. Experienced, fast, accurate. All kinds. 822-0544. 233tfn

### CHILD CARE

Night babysitting. Prefer children 2 years and younger. Call 846-2883 after 5. 30t3

### OFFICIAL NOTICE

Official notices must arrive in the Office of the Publications before deadline of 1 p.m. of the day preceding publication.

TEXAS A&M UNIVERSITY
OFFICE OF THE DEAN OF ADMISSIONS AND RECORDS

To be eligible to purchase the Texas A&M ring, an undergraduate student must have at least one year residence and credit for at least ninety-two (92) semester hours. A year in residence may consist of the fall, spring semester or one of the above and a full summer session (both the first and second terms). The ninety-two passed at the preliminary grade report period of October 21, 1974 may be used in satisfying this residence hour requirement. Students qualifying under this regulation should leave their names with the ring clerk, room seven, Richard Coke building. This should be done prior to October 21st in order for all records to be checked to determine ring eligibility. Students already having ninetytwo (92) completed hours on record may order any time. Graduate students are eligible to order upon proof (receipt) that they have filed for graduation. Orders for mid semester will be taken by the ring clerk starting October 24, 1974, and will continue through December 6, 1974. All rings must be paid for when the order is placed. Students will save time and will bring grade reports along when ready to order. Students who fail to leave their names in advance will be asked to return later to allow times for records to be checked. The rings are due to arrive at the Registrar's Office on January 28, 1975. All rings ordered, regardless of whether on October 24, 1974 or December 6, will arrive at the same time. The ring clerk is in office from 8 a.m. to 12 noon and 1 p.m. to 5 p.m. of each Monday through Friday. However, in order for rings to be checked, orders must be placed prior to or during this ordering period. We hope this information will be helpful and extend our congratulations.

Edwin H. Cooper, Dean
Admissions and Records
Carolyn Wells,
Ring Clerk

COLLEGE OF SCIENCE ENGLISH PROFICIENCY EXAMINATION
All Juniors and Seniors in curricula in the College of Science must take the English Proficiency Examination on Wednesday, October 23, 1974 at 7:00 p.m.

BIOLOGY Department Curricula-Room 113 BSBE
CHEMISTRY Department Curricula-Room 228 CHEM
MATH Department Curricula-Room 203 ACAD
PHYSICS Department Curricula-Room 203 PHYS

For information and guidelines on the nature of the examination, check with the departmental secretary.
Completion of this examination is a requirement of the College of Science and is a prerequisite for registration for the Spring Semester, 1975.

THE GRADUATE COLLEGE
Final Examination for the Doctoral Degree
Name: Natarajan, Ponnammal
Degree: Ph.D. in Mathematics
Dissertation: ON THE ENDOMORPHISMS OF MONOIDS OF BOOLEAN ALGEBRAS WITH DISTRIBUTIVE LATTICES:
Time: November 6, 1974 at 2:00 p.m.
Place: Room 303 in the Educational Center
George W. Kunze
Dean of the Graduate College

### LOST

Shepard-mix dog. White, brown spots, 1 eye. Vicinity Wellborn. Was injured when lost. 846-6102. REWARD. Loved very much.

Glasses; black, metal frames. Continental Line. REWARD $10. 845-3797.

Male Irish setter, no collar, Dowling Rd. area. 846-[illegible] after 7 p.m.

At TCU game, ladies' bifocal glasses in soft case. REWARD. Call 823-7068.

REWARD $45
For information leading to the recovery of EE books missing from Legett Storage. Call H. Vitallo 846-5032.

### ROOMMATE WANTED

Large 1 bedroom apartment, 3 blocks from campus. $47.50 month plus utilities. Clean, non-smoker wanted. George Staff, 846-6692, 405 College Main.


TRINITY GARDEN DUPLEXES
Like Home Living
2 bedroom - 1½ baths - carpet - drapes central heat and air - electric kitchen - range, refrigerator - dishwasher - disposal - washer dryer attachments in garage, fenced back yard — pet accepted.
1712 Trinity Place
846-3988 College Station, Texas

COUNTRY STYLE LIVING
NOW LEASING
AT— the oaks phase one
The Oaks apartments were built for people who insist on the very best. A totally unique and exciting way of Life is afforded by a completely new concept in garden apartments—located on a private wooded lake—country living at a convenient location.

HWY. 2818 at industrial Park (713) 822-7650.

WILLOW OAKS APARTMENTS
COME LIVE WITH US —
— 1 B/R Furn. Efficiency Apts. For Singles
— All Elec. Kitchens • Dishwasher • Disposal.
— Ind. Heating & Cooling, Patios or Balconies
Garden & Townhouse Apts.
Private Patios, Covered Parking
— All Elec. Kitchens, Attic Storage
— 5 Laundry Areas — 2 pools
— Excellent Maintenance
— Security Patrol
3902 E. 29th Bryan
846-7996
360tfn

the doux chêne
THE ULTIMATE IN APARTMENT CHATEUX
1-2-3 Bedrooms furnished & unfurnished
All electric appliances
Individual Heat & air
Club (Mansard House)
Lighted Tennis Courts
Baskt & Volleyball Courts
Men & Women Exercise Rooms
Sauna Baths
A&M Shuttle Service
Pools
Party Room
Lounge Area (with T.V.)
Recreation Center (Athletic Equip. Available Free)
Free cCable T.V.
Laundry Rooms
24-Hour Security
All Utilities Paid
Play Area for Children
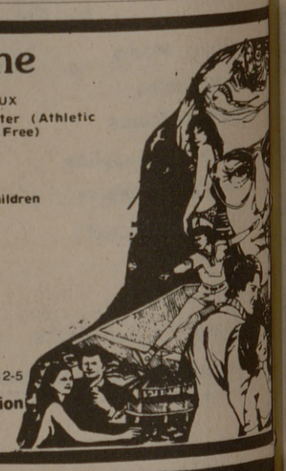
846-3741
office open between 9-6 Mon. - Fri., Sunday 2-5
1401 FM 2818 (West Loop) College Station
Behind The New K-mart

this is living . . . this is
Plantation Oaks
BASKETBALL COURT
VOLLEYBALL COURT
INDIVIDUAL HEATING & AIR CONDITIONING
24 HOUR SECURITY
ALL UTILITIES PAID
COVERED PARKING
ALLELECTRIC APPLIANCES
A&M SHUTTLE SERVICE
STUDENT RATES
PLAY AREA (FOR CHILDREN)
CLUB (Penthouse I)
SAUNA BATHA & EXERCISE ROOMS
RECREATION CENTER (Athletic Equip Avail. Free)
CABLE TV
LAUNDRIES
SUN DECKS (Overlooking Swimming pools)
PARTY ROOMS
LOUNGE AREA (With TV)
LIGHTED TENNIS COURTS
"OUR PLACE" The New Phase III Snack Bar & Billiards

NOW OPENING PHASE III & IV APARTMENTS STARTING AT $149 & UP
1-2-3 BEDROOMS
FURNISHED & UNFURNISHED APARTMENTS
846-8561
Office open 9-6, Sunday 2-5. Will show Apts. after hours by appointment.
1201 HWY 30 COLLEGE STATION