

HEROES

INTRODUCING
CLOTHES for
HEROINES



A SMILE JEANS SBJ IMPORTS
HARLAN MATHEWS MILEA SINGHAR
SECOND HAND ROSE GOTCHA COVERED

325 UNIVERSITY NORTHGATE

TRY
BATTALION CLASSIFIED

Envoy heading home

British may lack U.S. ambassador

LONDON (AP)—Walter H. Annenberg soon will be packing his multimillion-dollar collection of French Impressionist paintings, saying goodbye to Queen Elizabeth II and probably leaving the post of U. S. Ambassador to Britain empty for a while.

After 5½ years as envoy to the Court of St. James, the 66-year-old Philadelphia publisher and philanthropist, says he cannot postpone his departure any longer while the United States seeks a successor. He has projects of his own he wants to start work on.

"I hear Her Majesty is disappointed that there will be no immediate continuity," the ambassador told newsmen. "If there is nobody here to take over from me by the end of October, it is conceivable

there will be no ambassador before the end of November or even December."

Annenberg said he thinks it would be difficult for a career diplomat making \$42,500 a year to be ambassador and keep up Winfield House, the immense ambassadorial residence in Regent's Park.

"He could do it with help from the government," Annenberg said, "but not in my style, with the fine wines, and the flowers in every room. Running the residence probably has cost me \$250,000 a year. If the government came up with \$75,000 to \$100,000, it could be probably handily operated, but it would be on a different basis."

Annenberg said his successor could probably borrow paintings from Britain's National Gallery to fill the empty places on the walls where his Monets, Manets and Van

Goghs now hang. Annenberg is taking them to his ranch in the California desert.

Annenberg says he will continue in control of his publishing empire when he returns to the United States, but his main project will be to try to establish a school for international communications and understanding. He also has commissioned a book on the decline and fall of the West—like Gibbon's "Decline and Fall of the Roman Empire."

Leaving Britain, Annenberg says he fears an end is coming to the gracious style of living, "especially the dignified way of life in the world in which ambassadors move."

"There will be a shift in the way of life for people of affluence," he said. But those who are not affluent will be better off "and that's all to the good."

Klan praise rejected by Briscoe

HOUSTON (AP) — The Texas Fiery Knights of the Ku Klux Klan endorsed Gov. Dolph Briscoe for reelection Tuesday but Briscoe promptly rejected the action.

Scott Nelson, imperial wizard of the Fiery Knights, announced the endorsement of both Briscoe and Lt. Gov. Bill Hobby "because both are against union agency shop proposals that would require payment of union dues even by those who have no desire to do so."

"I will not accept endorsement of any arm of the Ku Klux Klan," Briscoe said. "I do not agree with any organization which tried to pit one citizen against another in this state."

Nelson organized the Fiery Knights two years ago when he said leaders of the Klan did nothing more than do a lot of talking. The National Knights of the KKK nominated Nelson last month as their 1976 vice presidential candidates.

Nuclear power plant given partial okay

WASHINGTON (AP)—An Atomic Energy Commission board has authorized a partial construction permit to allow work to begin on a nuclear power plant near Glen Rose, Tex.

The permit, approved by the Atomic Safety and Licensing Board last Friday, covers construction on all parts of the Comanche Peak Steam Electric Station except the two proposed 1.16 million kilowatt reactors themselves, an AEC spokesman said.

He said further hearings will be held to determine whether to grant a permanent construction permit to allow the reactors to be built.

Partial construction permits allow power companies to begin work on nuclear plants—at their own financial risk—while awaiting final approval on their applications for

permanent permits, a process that often takes several years.

The action by the board will allow the Texas Utilities Generating Co. to prepare the site for construction, install construction support facilities such as power poles, begin excavation for various structures and build service facilities, the spokesman said.

The board found that there are "suitable assurances" that the Comanche Peak site "is a suitable location for nuclear power reactors of the general size and type proposed." It said no apparent environmental or health problems would be involved in building the plant at that site.

The site is about 5 miles north of Glen Rose and about 65 miles southwest of the Dallas-Fort Worth area.

Penthouse 1

Located at Plantation Oaks Apts.
above the leasing office
on Highway 30

NEW SPECIALS

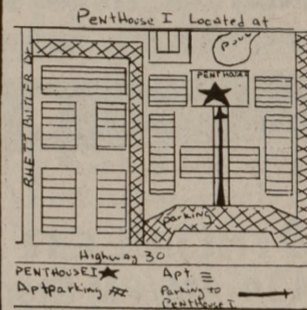

- Monday—
Bourbon75c
- Tuesday—
Vodka75c
- Wednesday—
Collins75c
- Thursday—
Scotch75c

All unescorted women
½ price all of the time.

HOUSE OF TIRES

COULTER AT TEX. AVE. 822-7139
BRYAN - HOUSTON - CONROE - PASADENA
**STEEL BELTED
40,000 MILE
TIRE**

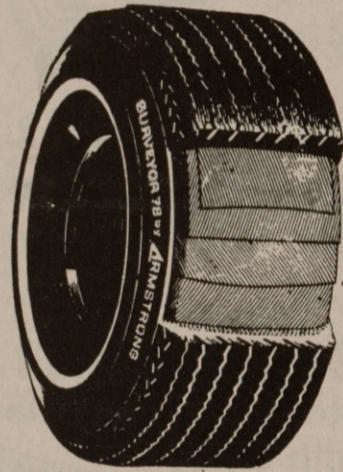

WHITEWALLS
**TWO FOR
4999**

PICK A PAIR PRICE	
G78X14 G78X15	\$55 ⁹⁹ +F.T. 5.72
H78X14 H78X15	\$59 ⁹⁹ +F.T. 6.12
L78X15	\$65 ⁹⁹ +F.T. 6.40

FOUR PLY POLYESTER
WE WILL NOT BE UNDERSOLD
WHITEWALLS LOW AS
14⁹⁹ Each Plus 1.83 F.T.

E78-14 F78-14	18 ⁹⁹ Plus F.T. 2.41	H78-14 H78-15	21 ⁹⁹ Plus F.T. 2.82
G78-14 G78-15	19 ⁹⁹ Plus F.T. 2.63	878-15	23 ⁹⁹ Plus F.T. 3.13

LE ROGUE Steel Belted RADIAL TIRE

SETS OF 4	
G78-14 G78-15	169.99
H78-14 H78-15	189.99
J78-14 J78-15	199.99
K78-14 K78-15	209.99

*149⁹⁹ Plus F.T.
DEALERS WELCOME
CREDIT EASY

K-DAYS DISCOUNTS

WEDNESDAY, THURSDAY,
FRIDAY, SATURDAY

OPEN MON THRU SAT 9:30-9:30
Kmart
... gives satisfaction always

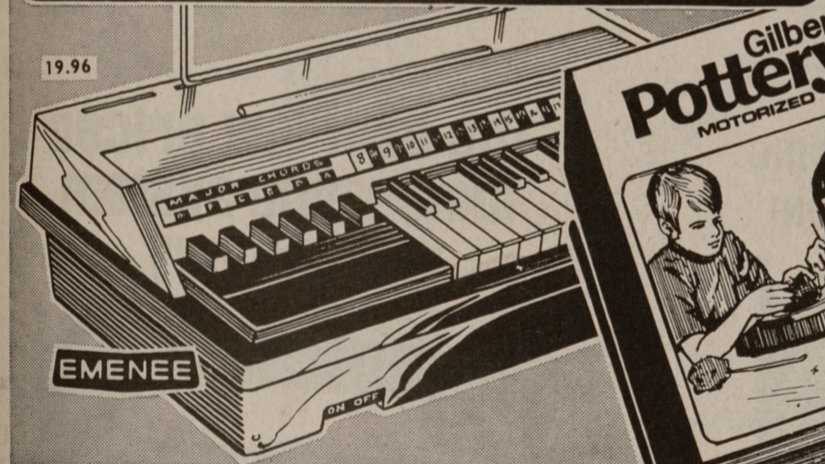

ELECTRIC ORGAN
Reg. 24.97
Sale Ends Sat. **19⁹⁶**
Charge It

Ideal beginner organ. Easy-to-read key selector strip. 25 black and white melody keys plus 6 chord keys, 2 octaves. Instructions and songbook included.



POTTERYCRAFT™
Our Reg. 12.96
Sale Ends Sat. **9⁹⁶**
Charge It!

Everything you need to dabble in pottery! Tools, battery-operated potter's wheel, clay, water-soluble paints, non-toxic glaze and instructions. Charge it! *Batteries not included

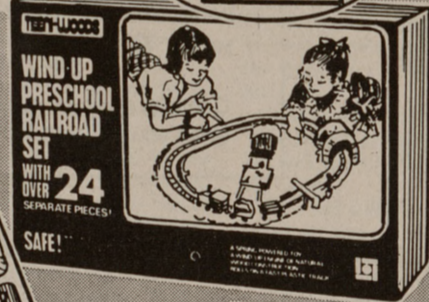

WIND-UP TRAIN SET
Our Reg. 10.96
Sale Ends Sat. **7⁹⁶**
Charge It

Pre-schoolers love to be engineer with Teeni-Woods 24-pc. train set. Includes wood train, plastic track and colorful accessories. Non-toxic, safe for kids.

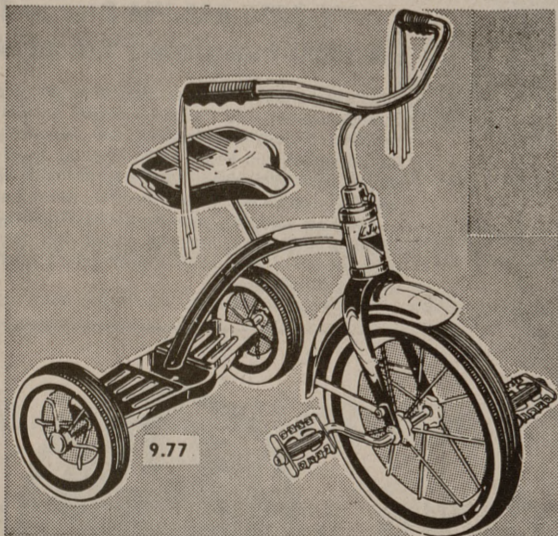

12-IN. TRICYCLE
Our Reg. 14.95
Sale Ends Sat. **9⁷⁷**
Charge It!

Three-wheel pedal power plus sleek styling for the little rider. Shiny chrome-plated fender on 12-in. front wheel. Bright red with white trim. Watch 'em go!

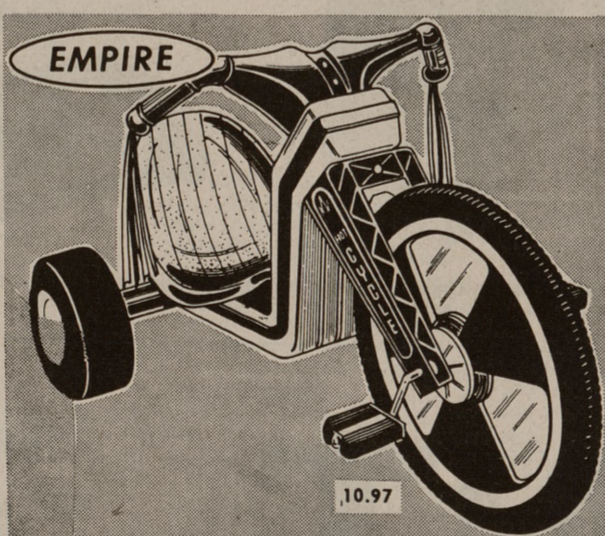

HOT CYCLE™ RACER
Our Reg. 13.47
Sale Ends Sat. **10⁹⁷**
Charge It

First at the finish! Low-slung contoured seat, mag-type wheels and wide wrap-around handlebars make the Hot Cycle™ the young racer's delight!

2700 South Texas Ave., College Station

ELAND R & GIFT
iversity -5825
ersonalized signed
FTD
utes to cycle in ce.
OF BICYCLES
or: BICYCLES
ories
SUPPLY
ories
losed Monday (Tarrow Street)
ERMILK.
OME
OW.

ontezuma®
quila Buttermilk
ontezuma Tequila
½ ounces. Lemon-
me Soda Pop, 1
ottle.
end in blender with
acked ice. Serve in
ll glass. Garnish
ith lemon or lime
edge.
EHECATL
(THE WIND)
symbol for the 2nd day
f the ancient Aztec week.

ew York New York
BEFORE YOU
THESE CARE-
STE TEMPTING
IAL ONLY \$1.29

WEDNESDAY
NING SPECIAL
KEN FRIED BEEF
EAK w/CREAM
GRAVY
Choice of two
vegetables
Rolls & Butter
Tea or Coffee

AGHETTI
UCE
FREE
BALLOONS
EACH SUNDAY

DAY SPECIAL
N AND EVENING
T TURKEY DINNER
Served with
erry Sauce & Crabbapple
ornbread Dressing
- Butter - Coffee or Tea
Giblet Gravy
d your choice of any
One vegetable