

1,000 pints goal of blood drive

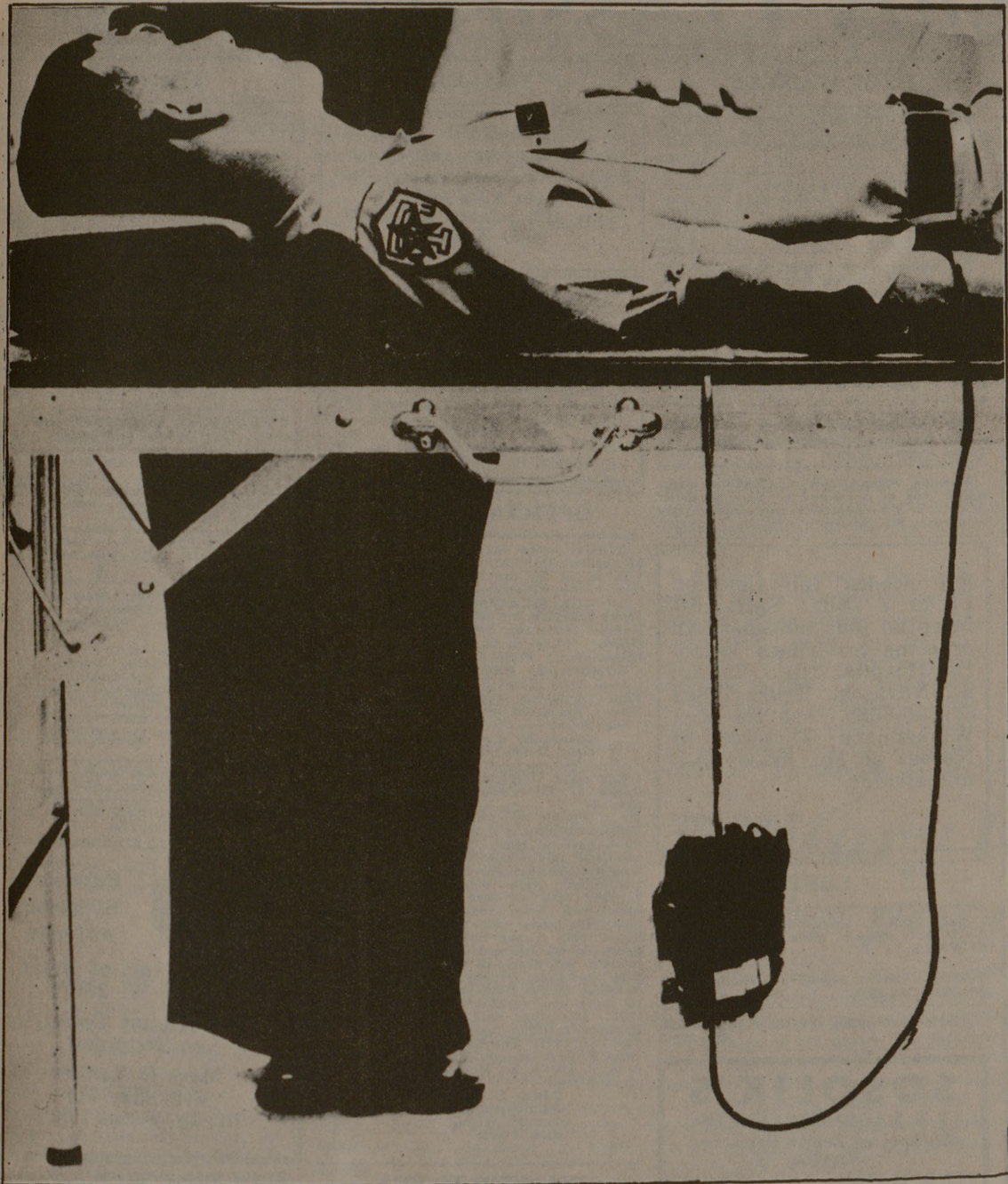

abc CINEMA II
UNIVERSITY SQUARE SHOPPING CENTER

All Seats \$2.50
5:00 - 7:20
9:40

WILLIAM PETER BLATTY'S SAT./SUN. Also at 2:40

THE EXORCIST

Directed by WILLIAM FRIEDKIN

FANTASTIC PLANET

WINNER GRAND PRIX CANNES FILM FESTIVAL 1973

SAT./SUN. 2:20 - 3:40 - 5:00
6:20 - 7:40 - 9:00

FRI. - MON. - TUES.
WED. - THURS.
5:00 - 6:20 - 7:40 - 9:00

Adults — \$2.00 (PG)
Under 11 yrs. \$1.00

STARTS FRIDAY

abc CINEMA I
UNIVERSITY SQUARE SHOPPING CENTER

ALLEN
Oldsmobile
Cadillac
SALES - SERVICE
"Where satisfaction is standard equipment"
2401 Texas Ave.
823-8002



A CORPSMAN looks the other way as blood is drained from his arm in the 1974 Spring Aggie Blood Drive, (upper left.) The drive is sponsored by Wadley Blood Bank of Dallas with local aid provided by Student Government and Alpha Phi Omega. A turnout of nearly 300 during Wednesday's session fell short of the halfway mark for the expected 1,000 pints, said blood drive chairman Mike Ballew. A coed (upper right) is helped to the recovery area by an APO volunteer. The recovery table is stocked with crackers and orange juice to prevent a donor from fainting (lower left.) Unused blood gathering equipment (lower right), looking more like a bed of snakes, await forthcoming donors. (Photos by Steve Ueckert)

Starfire
REGISTERED DIAMOND RINGS

Exciting new Starfire styles mastercrafted in 14K white or natural gold. See our exclusive collection.

Embrey's Jewelry
"The Friendly Store"
Sat. 9-12 9-5:30
North Gate 846-5816

GREYHOUND AMERIPASS

New!

UNLIMITED TRAVEL!

on Greyhound's U.S. and Canadian routes!

Now **TWO GREAT PLANS** with valuable discounts!

ONE MONTH Just \$149
TWO MONTHS Just \$50 more or \$199

15-day - Foreign Students Only \$99
★ LIMITED OFFER-Prices Good thru Apr. 30th Only!

WHAT IS GREYHOUND AMERIPASS

Greyhound AMERIPASS is a new way to see America and Canada from the ground up — AMERIPASS is good for one or two entire months of unlimited travel over Greyhound's entire 100,000-mile U.S. and Canadian route system. And over the routes of numerous other motor coach lines!

You have complete travel flexibility with your Greyhound AMERIPASS. Go most anywhere, anytime, any day or night.

Stop whenever and wherever you wish. Go straight ahead. Take side trips. Switchback. Crossover. Or go back — and revisit places you liked best! The only limit to what you can do with a Greyhound AMERIPASS is your imagination.

Greyhound AMERIPASS lets you do it all. For only \$149 for one whole month. Or two entire months for just \$50 more!

Your Greyhound AMERIPASS is good for money saving discounts — at hundreds of hotels, restaurants, for car rental, sightseeing, luggage and other good things!

These discounts are offered by participating organizations to help you save money as you travel. For a complete list of participating services, ask your Greyhound ticket agent for the AMERIPASS Discount Guide.

Call Your Greyhound Representative Today! 823-8071

GREYHOUND TRAVEL CENTER
1300 Texas Ave. 823-8071
"There's More To Us Than Just The Bus"

Bererley Braley
1907 TEXAS AVENUE
BRYAN TEXAS 77801

- Jonathan Logan pantsuits are here to stay! Complete coordination is the secret for the finished young look.
- Try our cherry red and white polyester set with matching polka dot scarf. 7-12 \$38.00
- or
- Our jet black slacks and lemon yellow knit halter pulled together, with a waist length jacket in yellow, black, red & white plaid. Easy care cotton and rayon. 7-13 \$54.00

Bee's Knees

Tupinamba
Eddie Dominguez '66
Joe Arciniega '74

POP
those who demand the Real Thing!

If you want the real thing, not frozen or canned... We call it "Mexican Food Supreme."

Two Dallas locations:
3071 Northwest Hwy. 352-8570
2191 Ft. Worth Ave. 946-0645