Campus Briefs

Health Planning Seminar

Urban and regional planning students and professors at TAMU will hear A. Kent Ballard, associate director of comprehensive health planning for the State of Kentucky, Nov. 1 in a health planning seminar.

Ballard, who received his Master's degree from TAMU in 1972, will discuss the top issue in comprehensive health planning at 7 p. m. in Room 601 of the J. Earl Rudder Conference Center.

Basic Electricity Course

Eight students have enrolled in the Basic Electricity, D. C. Theory course being conducted by the Texas Engineering Extension Services' Electrical and Telephone Training Center.

The one-week course is being conducted by Charles Guthrie, instructor at the center, and personnel from TEEC, a division of TAMU.

Statistical Course

Dr. H. O. Hartley, director of the TAMU Institute of Statistics, has been awarded the Samuel S. Wilks Memorial Medal by the American Statistical Association.

The award is made annually by the association on a national basis for outstanding contributions to statistical methodology of benefit to the country.

To date, only eight statisticians have received the award. Those previously selected include J. W. Tukey of Princeton, G. W. Cochran of Harvard, J. Neyman of Berkeley, G. K. Snedecor of Iowa State, and G. E. P. Box of the University of Wisconsin and formerly of Princeton.

Ecology Project

Graduate students in TAMU's Oceanography Department are involved in an ecology project they hope will turn into a fund-raising activity.

The Oceanography Graduate Council, in an effort to recycle paper which had been discarded previously is collecting computer readout paper from several locations on the Texas A&M campus for sale to Houston recycling firms.

The projects, headed by Bill Hottman, involves 95 graduate students working in four teams to locate and collect computer printout paper. The students average a ton a week of the discarded paper in their collecting project.

Physics Colloquium

Dr. Abraham Goldberg of the Lawrence Livermore Laboratory will speak at a physics colloquium at TAMU Thursday.

Goldberg's lecture on "Quantum Mechanics of Composite Systems" is scheduled for 4 p. m. Nov. 1 in Room 146 of the TAMU Physics Building.

All interested persons are invited to attend the presentation. Coffee will be served at 3:45 p. m. in Room 146 of the Physics Building.

Electronic Exhibit

The College of Engineering hosted a two-day electronic instrumentation exhibit Monday and Tuesday in the Zachry Engineering Center.

Headed by Dr. William L. Beasley, professor of electrical engineering at TAMU, the exhibit was held for the benefit of scientists and students alike who need to be aware of the latest and best available electronic instrumentation.

$300,00 Gift

The TAMU Development Foundation has received the largest gift in its history, $300,000 from the estate of Mr. and Mrs. Horace A. Soule of Austin.

Both Mr. and Mrs. Soule died last year. He was a 1913 TAMU graduate and a retired attorney.

FOUND!
...A WAY TO KEEP UP IN...
AMERICAN HISTORY
WORLD CIVILIZATION
ECONOMICS SOCIOLOGY
ALGEBRA & TRIG
ENGLISH LIT PSYCHOLOGY

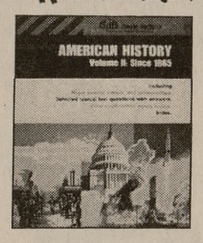

Cliffs Course Outlines are keyed to your textbook in these important courses. Next to having a private tutor, they're your best way to keep from falling behind. Suggested test questions and final exam essay topics are included for many courses. Helpful index and bibliography aids in pre-exam review. Come in and look them over.
Available at:
UNIVERSITY BOOK STORE
"At the North Gate"

CIA Chiefs Called 'Unwitting Dupes'

WASHINGTON (AP) — Congress' first official Watergate report concludes that the CIA and its two top chiefs were "unwitting dupes" in supplying disguises for such improper acts as the burglary of Daniel Ellsberg's psychiatrist's office.

Rep. Lucien N. Nedzi, D-Mich., said "it is a little more difficult" to assess the CIA's resistance to being used to cover up the Watergate in the first weeks after the June 17, 1972, break-in at Democratic party headquarters.

Nedzi is chairman of the House intelligence subcommittee which issued the report Tuesday.

Nedzi said "I'm personally troubled by the inconsistencies" in testimony by Vernon A. Walters, deputy director of the Central Intelligence Agency, on whether he suggested a Cuban rather than CIA involvement could be used to cover up the break-in.

"But by and large there was resistance on the part of the CIA to becoming involved," Nedzi said at a news conference. "There is no objective evidence that there was a willingness to cooperate."

The 23-page report quotes Walters as first testifying to the subcommittee last May 16 that when former White House counsel John W. Dean III first pressed him for ideas he said: "Perhaps the Cubans who were anti-Castro might have had a hand in it but the CIA did not."

The report said that is "in sharp contrast" to Waters' estimony to the subcommittee last June 29 that:

"He (Dean) then asked if I had any ideas and I said that this affair already had a strong Cuban flavor and everyone knew the Cubans were conspiratorial and anxious to know what the policies of both parties would be toward Castro. They, therefore, had a plausible motive for attempting this amateurish job . . .

"Dean said he agreed that this was the best tack," the report said.

Nedzi said he was not accusing Walters or any other witness involved in conflicting testimony of perjury.

Chairman F. Edward Hebert, D-La., of the full House Armed Services Committee said the CIA as an agency "resisted every attempt to involve it" in the cover-up.

"The CIA is absolutely clean," Hebert said.

The report also said that Dean put "tremendous pressure" on the then acting FBI director, L. Patrick Gray, as well as Walters to hold off investigating the first evidence that campaign contributions for President Nixon were involved in the Watergate break-in.

Dean called Gray some 25 times in the two weeks between June 22 and July 6, the report said, to say pursuit of the so-called Mexican connection might expose secret CIA activities and to hold off investigating it.

This was information the FBI had the week after the break-in that Nixon campaign contributions from Kenneth H. Dahlberg and contributions laundered through the Mexico City bank account of Manuel Ogarrio had wound up in the Miami bank account of Bernard Barker, one of the five men caught in the break-in.

Bulletin Board

TONIGHT

FRESHMAN AGRICULTURAL SOCIETY will meet to elect the vice-president and treasurer at 7:30 p. m. in Room 102 of the Zachry Engineering Center.

A&M STUDENTS CIVIL LIBERTIES CLUB will meet at 7:30 p. m. in Room 108 of the Acadmic Building.

MEXICAN-AMERICAN STUDENT ORGANIZATION at 7:30 p. m. in Room 230 of the Memorial Student Center.

SOUTH LOUISIANA HOMETOWN CLUB will meet at 7:30 p. m. in Room 604 of the Tower.

A&M BRIDGE CLUB will meet at 7:30 p. m. in Room 230 of the MSC.

THURSDAY

ASSOCIATION OF STUDENTS FROM MEXICO will make plans for the steak fry at 7:30 p. m. in Room 231 of the MSC.

TEXAS A&M FLYING CLUB will see a film about night flying at 7 p. m. in Room 228 of the Chemistry Building.

RADIO COMMITTEE will discuss bonfire preparations at 7:30 p. m. in Rooms N and O of the Student Programs Office.

CEPHEID VARIABLE SCIENCE FICTION COMMITTEE will meet at 7:30 p. m. at 1127 Wellborn Rd. Car pools will form behind Law Hall at 7 a. m.

MIDLAND HOMETOWN CLUB will meet at 8 p. m. in Room 230 of the Tower.

GARLAND HOMETOWN CLUB will meet in Room 228 of the MSC at 7:30 p. m.

PANHANDLE HOMETOWN CLUB will meet at 8 p. m. in Room 607 of the Tower.

AUTO INSURANCE FOR AGGIES:
Call: George Webb
Farmers Insurance Group
3400 S. College 823-8051

— BATTALION CLASSIFIED —

WANT AD RATES

One day . . . . . 5¢ per word
4¢ per word each additional day
Minimum charge—75¢
Classified Display
$1.00 per column inch
each insertion
DEADLINE
4 p.m. day before publication

PERSONAL

Attention!! Personnel of Texas A&M University. See us before you buy. National brand furniture, appliances, electronics, and carpet. See us for the best prices, quality, and service. Ask about our budget plan. Free delivery anywhere in Texas. WOOD'S FURNITURE CENTER 800 TEXAS AVENUE. 823-0947. 296t16

WORK WANTED

Typing done, reasonable rates. Can do theses and dissertations. Mrs. Whitmore. 693-4483. 291tfn

Typing - fast, expert - proposals, theses. 846-6196 after 5:30 and week-ends. 281tfn

Typing. Experienced, fast, accurate. All kinds. 822-0544. 233tfn

Experienced typing, electric, near campus. 846-6551. 209tfn

Full time typing. Call 823-7723 or 823-3838. 267tfn

SOSOLIK'S
TV & RADIO SERVICE
Zenith - Color & B&W - TV
All Makes B&W TV Repairs
713 S. MAIN 822-2133

—EVERYDAY—
OPEN 7:30 a.m. - 6:00 p.m.
Mon. Thru Sat.
PREMIUM DOUGLAS TIRES
F78 x 14 $32.45
G78 x 14 $34.45
Includes Fed. Tax.
Others at similar low prices. All tires mounted and high speed balanced at NO EXTRA CHARGE.
Havoline .... 41c qt.
Amalie, Conoco, Phillips 66, Gulflube .... 37c qt.
SPARK PLUGS
A.C., Champion, Autolite
69¢ Each
Alternators 18.95 exchange
Starters - Generators from 14.95 exchange
Most any part for most American and some Foreign cars at dealer price
Your Lawnboy Dealer
"We accept BankAmericard - Mastercharge" Except on Prestone
Joe Faulk Auto Parts
220 E. 25 822-1669
Giving Better Service For 27 Years In Bryan

FOR RENT

RN needed full time on 11 to 7 shift. Shift differential plus mileage. Call or come to Grimes Memorial Hospital 210 S. Judson St. Navasota, Texas 77868 or 825-6585. Ask for Mrs. Winkelmann Director of Nurses or Mr. Fraley Administrator. 308tfn

MOBILE HOME
New two-bedroom furnished
Rental or Rental — Purchass
822-2326 or 822-2421
304tfn

ATTENTION MARRIED COUPLES. One and 2 bedroom furnished apartments. Ready for occupancy. 1½ miles south of campus. Lake for fishing. Washateria on grounds. Country atmosphere. Call D. R. Cain Co., 823-0934 or after 5, 846-3408 or 822-6135. 166tfn

NEED STORAGE?
U-STOW & GO
At
2206 Finfeather Rd.
Bryan, Texas
Hobbies—Antiques
Housewares—Workshops—Commercial
Many, Many More
Six Sizes to Fit Your Needs
822-6618
162tfn

LOST

Found in C.S. — a puppy with a broken chain. Call 846-2357 to describe. 306t4

TRY BATTALION CLASSIFIED

SOUND N' THINGS
Repair & Install Auto Radios,
All Tape Decks.
503 E. 30th — 822-1155

SOUTHGATE VILLAGE APARTMENTS
Family size apartments with lots of closet space. Individually controlled refrigerated air. Cable TV connections. Complete laundry facilities.
ALL UTILITIES PAID
One, two, three & four bedroom apartments from $104.00. Some available now. Married students welcome.
134 Luther
(off old hwy. 6 so., C. S.)
Rental Office
846-3702

FOR SALE

Hoffner bass guitar — good condition, $50. 846-5628 after 5. 308t3

Mobile home $100.00 down, take up payments. 1970 Broadmoor washer and dryer, furnished in country. Call 846-7963 after five. 308t5

Rhodesian Ridgeback (African Lion Dog) purebred — Ridgeback/Leopard Dog cross puppies for sale. Two litters. 823-2876. 308t3

3 bedroom brick Ca&H, built-ins, large fenced yard, furnished or unfurnished, 823-1618 or 823-8216. 380tfn

Traditional wedding gown, size 13-14 tall. Excellent condition, original price $150 sell $75. 846-8954 after 5:30. 308t4

Bring your bikes to White's Auto Store, College Station—your oldest and most dependable store—for parts, repair, or trade and prices you like. 230tfn

New round oakwood finished spool table, 48" diameter, $25. 693-4827. 307t4

Wards Riverside 125cc motorcycle, low mileage, perfect condition, $195. 822-3874. 307t4

Mobile home for sale. 12 x 52, 2 bedroom. 846-4846. 307t6

1971 Super Beetle. Clean and excellent condition. 40,000 miles, radio, air-conditioned great for economy. 822-7607. 307t4

10-Speed bike, great condition, will talk price. Call after 5 p. m. 693-2865. 307t5

Beautiful custom knives. Made to individual liking. 10 year guarantee. Display room — 201 Moses. 845-2884. 307t4

TUNE-UP YOUR CAR FOR WINTER . . Wholesale parts rates . . 846-5240. 306t3

14 by 64 Champion mobile home, 3 bedroom, ca&h. 822-4157 after 5. 306t5

SAVE $$$ HERE
Waterbeds & Beanbag Chairs, Desks & Chairs.
Hide-a-beds, TV's & Stereos.
SEE
KRAFT FURNITURE WAREHOUSE
2008 College Ave. — Bryan
306t12

Stereo turntable — Realistic 44 (BSR), two months old. Dust cover included. $25.00. Call Mike or Greg at 845-2226 after 7:30 p. m. 303tfn

CANOES, LTD. — Sales, rental by reservation. 3507 South College. 846-7307. 296t14

'73 Firebird Esprit, AM-FM stereo, power, air, disc brakes, Honeycomb mags, 400 2-bbl, immaculate, 10,000 miles. Call 846-5808. 294tfn

Good used carpets, good condition, $15.00 each, 10 x 12, greens and golds. Call Houston 713/926-9026. 281tfn

Barcelona
RENTAL OFFICE NOW OPEN FOR SELECTION
700 Dominik Call 846-1709 for Information
1 mile from campus
Volleyball Court & Swimming Pool
Recreation & Club Rooms
All Utilities & TV Cable paid
Now Available
1 Bedroom, 1 baths
2 Bedrooms, 1½ baths
2 Bedrooms, 2 baths
FAMILY AND STUDENT SECTIONS.

OFFICIAL NOTICE

Official notices must arrive in the Office of Student Publications before deadline of 1 p. m. of the day preceding publication.

College of Science English Proficiency Examination
A make-up examination, for all Juniors and Seniors in curricula of the College of Science who have not taken the English Proficiency Examination, will be given on Thursday, November 15, 1973 at 7:30 p. m.
BIOLOGY Department Curricula — Room 113 BSB
CHEMISTRY Department Curricula — Room 229 CHEM
MATH Department Curricula — 208 ACAD
PHYSICS Department Curricula — Room 202 PHYS
For information and guidelines on the nature of the examination, check with the departmental secretary. Completion of this examination, a requirement of the College of Science, is a prerequisite for registration for the Spring Semester, 1974. 308t3

To be eligible to purchase the Texas A&M ring, an undergraduate student must have at least one academic year in residence and credit for ninety-five (95) semester hours. The hours passed at the preliminary grade report period on October 22, 1973 may be used in satisfying this requirement. Students qualifying under this regulation may now leave their names with the ring clerk, room seven, Richard Coke building. She in turn, will check all records to determine ring eligibility. Orders for these rings will be taken by the ring clerk starting November 5, 1973 and continuing through December 14, 1973. The rings will be returned to the registrar's office to be delivered on or about January 22, 1974. The ring clerk is on duty from 8:00 a. m. to 12:00 noon Monday through Friday, of each week.
Edwin H. Cooper, Dean
Admissions and Records
Mrs. H. Brownlee
Ring Clerk 296t3

HELP WANTED

SMALL COMPLEX
Quiet Atmosphere
One and Two Bedrooms
Furnished and Air
823-5735 or 846-1151
308t3

Professor needs a dependable baby sitter for 7 month baby, 1-2 nights each week-end, experience preferred. 846-1350. 307t3

Representative needed! Earn $200.00+ each semester with only a few hours work at the beginning of the semester.
INTERNATIONAL MARKETING SERVICE,
519 Glenrock Ave., Suite 203,
Los Angeles, California 90024
307t10

SPECIAL NOTICE

Service For All
Chrysler Corp. Cars
Body Work — Painting
Free Estimates
HALSELL MOTOR COMPANY, INC.
Dodge Sales and Service Since 1922
1411 Texas Ave. — 823-8111 5ftn

Redmond Terrace Drugs
Phone 846-1113
1402 Hwy. 6-South
College Station, Texas
Prescriptions, Etc.
Charge Accounts Invited
Free Delivery

This is Living...
This is Plantation Oaks

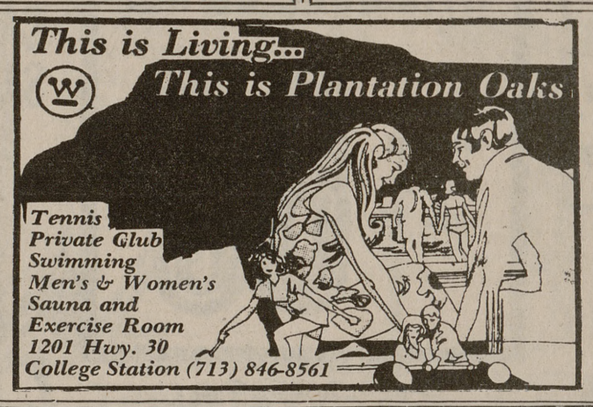

Tennis
Private Club
Swimming
Men's & Women's
Sauna and
Exercise Room
1201 Hwy. 30
College Station (713) 846-8561

TRINITY GARDEN DUPLEXES
Like Home Living
2 bedroom - 1½ baths - carpet - drapes central heat and air - electric kitchen - range, refrigerator - dishwasher - disposal - washer dryer attachments in garage, fenced back yard — pet accepted.
1712 Trinity Place
846-3988 College Station, Texas

COUNTRY STYLE LIVING
NOW LEASING
AT— the Oaks phase one

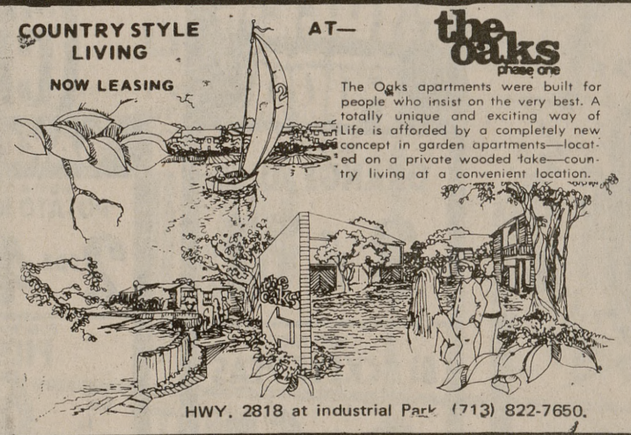

The Oaks apartments were built for people who insist on the very best. A totally unique and exciting way of Life is afforded by a completely new concept in garden apartments—located on a private wooded take—country living at a convenient location.
HWY. 2818 at industrial Park (713) 822-7650.

LEASING NOW FOR AUGUST
CALL 846-1600
ADDRESS 1600 SOUTHWEST PKWY
Parkway
NEWEST — MODERN — CONVENIENT — COLORFUL
• Large Living Areas — (650 to 1360 Sq. Ft.) • A&M Bus Service • W/D Connections • 10 Floor Plans • Shag Carpet • Car Ports • Door to Door Trash Pick-ups • 2 Recreation Rms. • Individual A/C and Heating • 2 Pools & Saunas • 1, 2, & 3 Bedrooms • Studios • Utilities Paid • Near Schools, Shopping & Parks • Student Rates • Separate Singles & Family.
More Of Those Extras For You—
Rents Start At $137.50 up.
GENERAL ELECTRIC

PENISTON CAFETERIA
OPEN
SUNDAY THROUGH FRIDAY

BREAKFAST	7:00 a.m. - 9:00 a.m.
COFFEE & PASTRY	9:00 a.m. - 11:00 a.m.

Featuring
Klechka's Kolaches each morning — A dining treat from old Europe you will never forget.

DINNER	11:00 a.m. - 1:15 p.m.
SUPPER	4:30 p.m. - 7:00 p.m.

QUALITY FIRST

Travis House Apartments
505 Hwy. 30 C.S. — 846-6111
Adult - Student & Family Section
Special Student Roommate Plan
4 Students — $57.40 Each
Summer Lease
2 Pools - 2 Laundry Rooms

HICKORY HILLS MOBILE HOME PARK

—Private club & pool for adults
—Rec. hall & pool for families
—Picnic tables & Bar-B-Cue pits
—Ponds for fishing
—Paved streets, driveways & patios
—Underground utilities
—Planned community activities
Rentals Available
2001 Beck Street
822-6912