

# Open Field Goal Kicking Contest Set Intramural Volleyball Kings Decided

## TRANSCENDENTAL MEDITATION

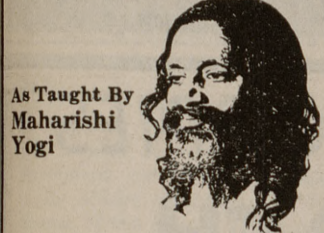

As Taught By Maharishi Yogi

TRANSCENDENTAL MEDITATION IS A NATURAL SPONTANEOUS TECHNIQUE WHICH ALLOWS EACH INDIVIDUAL TO EXPAND HIS MIND AND IMPROVE HIS LIFE.

Preparatory Lecture  
Wed., Oct. 24th  
7:30 p. m.  
Rm. 607 MSC Tower  
Admission Free  
Students International  
Meditation Society

By MARY RUSSO  
E2, corps upperclassmen, and STAT, an off-campus organization, won their division championships Monday evening in intramural play.

E2 took D2 in a dog fight which was decided by E2 keeping its cool. The teams were even in ability but through mistakes lost confidence; the Dogs didn't play the necessary defense.

E2's served, Mike Clark, took advantage of D2's mistakes and put the ball in the right spots. The rest of the team, J. H. Allen, Bobby Ellis, Mike McCabe, Mike Clark, Mark Lenneville, Bobby Hovel, Steve Thomas, backed him up with some diving saves.

STAT overtook BSU while relying on its two powerhouses, Ersen Arseven and Jan Szalowski. The rest of the team showed little ability. BSU played a fairly good game and made mistakes that any other group who

came up with "jungle man" volleyball would.

Lots of flat-handed returns and carrying penalties plagued BSU. Their serving was decent but it was an average game.

Tonight, the dorm champions will play STAT in G. Rollie's third floor annex for civilian crown with E2 meeting that game's victor in the All-University playoff.

In football, Class A, League E, was decided last night in a game that got too rough, as most Corps games are.

Lance Hawkins, 11's lineman, fell into a teammate, knocking heads and causing Hawkins to go into convulsions.

These championships mean a lot, but if the Corps guys don't learn the rules perhaps other

measures should be taken. Meanwhile, M1 took 11 with some accurate passing on quarterback Barry Buske's part. He passed with a jump and was

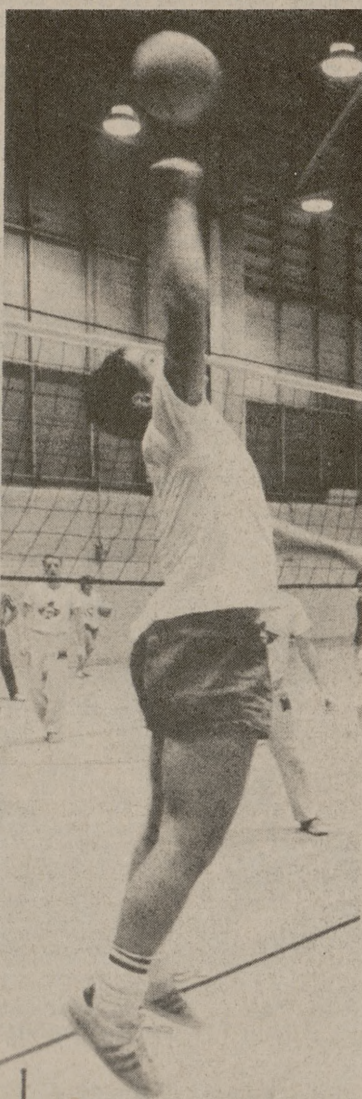

UP FOR THE SPIKE. Corps members participate in a playoff game which leads to the All-University playoff Wednesday night, 7 p. m. in the third floor annex of G. Rollie White Coliseum.

rarely caught in the backfield because of good line work.

M1 did have one defensive mover in David Reed who was threatening toward the end of the game. M1 also had other defensive breaks as the team grabbed off several interceptions.

A field goal kicking contest is being sponsored and is open to all students, faculty and staff of the university. Entries will be accepted until 5 p. m. Friday and the preliminary kickoff will be held Nov. 9. The five finalists will try their skill during the half time of the Corps-Civilian playoff, Nov. 28.

## Teaff Says Ags Awesome

Baylor Coach Grant Teaff, who personally scouted the Texas Aggies last Saturday against Texas Christian, said Monday the Cadets "are awesome because they can beat you so many ways."

Teaff said that the way the Aggies moved the ball against TCU was very impressive.

"They can attack you so many ways . . . they have a very strong running game . . . they have come up with a quarterback who not only can throw but is mechanically sound," Teaff said.

He added "They have excellent receivers. I think they have put it all together now and they are going to be one tough football team for us to beat Saturday."

Teaff said Baylor should be in the best physical condition in weeks.

FOR  
BEST  
RESULTS  
TRY  
BATTALION CLASSIFIED

## TAMU TOWN HALL SERIES

Presents  
**Mac Davis**  
"Song Painter"

Friday, Nov. 9 — 8:30 p. m.  
G. Rollie White Coliseum

RESERVED SEATS  
A&M Student and Date ..... \$3.00  
All Others ..... \$5.00

GENERAL ADMISSION  
A&M Student With Activity Card ..... FREE  
A&M Student Date ..... \$2.50  
All Others ..... \$3.00

Town Hall Season Tickets Honored  
Tickets On Sale Mon. Oct. 22 — Rudder Center Box Office  
9:00 - 4:00 — Mon.-Fri.  
For Information Call: 845-2916

## Cotton Bowl Opens Ticket Sales Thursday

Ticket applications for the 1974 Cotton Bowl Classic will be accepted by mail only for a 13-day period beginning Thursday.

The annual New Year's Day game, played in Dallas' Cotton Bowl, matches the Southwest Conference champion against a ranking major-college team.

The public sale will run from Thursday (Oct. 25) through Tuesday, Nov. 6. Ticket requests should be mailed to the Cotton Bowl Athletic Association, Box 7185, Dallas, Texas 75209. Each order should include \$8 per ticket, plus a 50-cent mailing fee per order. No more than ten tickets should be requested with each order—those wishing to order more than ten tickets should mail extra requests.

After the public sale closes the only available tickets will be through the participating schools, which employ ticket priority lists.

NCAA rules allow the guest team to be invited on Nov. 17 or the Saturday prior to its final game, whichever comes first.

Cotton Bowl Athletic Association president Field Scovell said eight teams are currently being considered as prime candidates to oppose the SWC champ. They are Alabama, Houston, LSU, Missouri, Nebraska, Notre Dame, Penn State and Tennessee.

Texas has been the host team a record five straight years, last New Year's Day defeating Alabama, 17-13, on a controversial 34-yard run by Alan Lowry with just over three minutes to play. The victory gave Texas No. 3 ranking for the 1972 season.

**MUSICAL INSTRUMENTS**  
NEW & USED SALES & COMPLETE REPAIRS

**Lange Music Co.**  
1410 Texas Ave.  
822-2334  
301 Patricia St.  
846-2851

**MSC BARBER SHOP**  
Located in the new part of MSC across the hall from bookstore on first floor.  
Hours 7:30 a. m. - 5:00 p. m. Monday - Friday  
Shine man available.

**CANTERBURY ASSOCIATION**  
Each Tuesday, 5:30 p. m.—Holy Eucharist and Supper  
Thursdays, 6:30 a. m.—Holy Eucharist and Breakfast  
Daily 5:30 p. m.—Evening Prayer

**EPISCOPAL STUDENT CENTER**  
904 - 906 Jersey Street  
(Southern Boundary of Campus)  
846-1726 Father James T. Moore Chaplain

**TAMU SPECIAL ATTRACTIONS**  
Proudly Presents  
**THE CONCERT SOUND**  
of  
**HENRY MANCINI**  
Honored by the Academy of Motion Picture Arts and Sciences  
Winner of an unprecedented 20 Grammy awards  
Friday, October 26, 1973  
G. Rollie White Coliseum  
at 8:00 p. m.

RESERVED SEATS  
A&M Student W/Activity Card ..... \$4.00  
A&M Student Date ..... \$4.00  
General Public ..... \$5.00

GENERAL ADMISSION  
A&M Student W/Activity Card ..... \$2.50  
A&M Student Date ..... \$2.50  
General Public ..... \$3.50

For Tickets and Information Call  
Center Box Office 8:45-2916

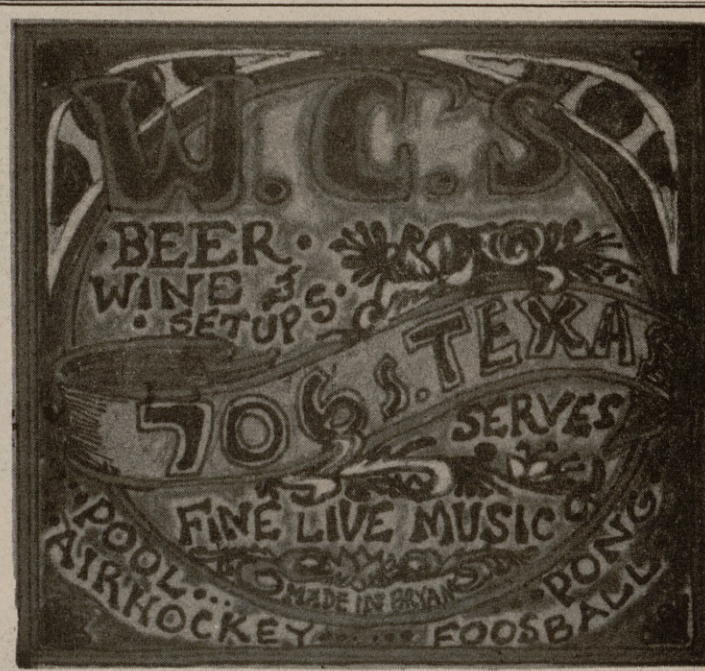

**HAPPY HOUR — 25c BEER**  
All-nite Sunday — \$1.00 pitcher  
6-8 Tuesday - Thursday  
822-4512

**PEANUTS**  
By Charles M. Schulz

THIS IS VETERAN'S DAY

ON VETERAN'S DAY I ALWAYS PUT ON MY "IKE" JACKET...

THEN I GO OVER TO BILL MAULDIN'S HOUSE AND QUAFF A FEW ROOT BEERS...

BILL WAS ALWAYS JEALOUS BECAUSE I MADE IT'S BEFORE HE DID!

THE RAIN FALLS ON THE JUST AND THE UNJUST

THAT'S A GOOD SYSTEM!

## Bud Drinkers, can you figure this out?

Ralph bought a 6-pak of Budweiser and invited four friends over to share it. Since he bought, he expected to have two cans to himself, but unfortunately when he returned to the refrigerator for his second, he found it missing. So he asked who took it. Al said, "Joe drank it." Joe said, "Dan drank it." Dan said, "Joe, that's a lie!" And Bill said, "I didn't drink it." If only one of these statements is true, who really drank it?

**ANSWER:** If you assume Al is the guilty one, Dan's and Bill's statements are true. If you think it's Joe, then Al's and Dan's statements are true. Obviously if you think Dan did it, then Joe's and Bill's statements are true. If you think Al took it, then only Dan's statement would be true. Moral: If Ralph had bought five 6-paks, they could have spent more time drinking and less time arguing.

ANHEUSER-BUSCH, INC. • ST. LOUIS

## NO WAITING-CALL IN ADVANCE 846-6427

Happy Eating  
ALL CONEYS MADE WITH DELICIOUS FRESH CHILI  
SIMPLY SCUMPTIOUS

ORDERS MADE TO GO  
it's the real thing  
**Coca-Cola**

**SONIC DRIVE-IN**  
Real Burger Goodness

**FOUNTAIN FAVORITES**  
COCA COLA  
ROOT BEER  
DR. PEPPER  
PEPSI-COLA .15 .20 .25 .40  
SPRITE  
LEMON LIME  
JUICY ORANGE  
ICED TEA  
MILK, ICE COLD ..... 15 30  
HOT FRESH COFFEE ..... 15 30  
HOT CHOCOLATE ..... 15 30

**SLUSH** ORANGE GRAPE LIME STRAWBERRY CHERRY  
.15 .20 .25 .50

**MALTS & SHAKES**  
.45  
VANILLA CHOCOLATE STRAWBERRY

**SUNDAES** CHOCOLATE STRAWBERRY 35  
NEW **twst** IN DAIRY DESSERT  
DISH of VANILLA ..... 20 40  
DISH of CHOCOLATE ..... 20 40  
CHOCOLATE & VANILLA **twst** 20 40

**FOOT LONG CONEY** ..... 70  
**FOOT LONG cheese coney** 80  
**REGULAR CONEY** ..... 40  
**REGULAR cheese coney**... 45  
**Corn-Dog-on-a-Stick**..... 35

**FRITO Chili Pie** .40  
With Fresh Chili and Grated Cheese

**ONION RINGS** .60  
CRISP GOLDEN BROWN DELICIOUS

**TATER TOTS** .40  
Fried to a Luscious Golden Brown

**FRENCH FRIES** .35  
Fried to Luscious Golden Brown

ALL POPULAR BRAND CIGARETTES

**SONIC HAMBURGERS** EXTRA LARGE .70  
PLEASE ORDER BY NUMBER  
No. 1 Mayonnaise Sweet Relish Lettuce Tomato Onion  
No. 2 Old Fashion Mustard Dill Pickles Lettuce Tomato and Onion  
No. 3 Special Smoke Sauce Onion

**CHEESEBURGERS** .80  
No. 1, No. 2 or No. 3

**SUPER-BURGER** 1.10  
WITH SPECIAL DRESSING LETTUCE & CHEESE

**STEAK SANDWICH** 1.00  
**GRILLED CHEESE** .40  
**THE WHOPPER** .75  
"That didn't get away"  
BONELESS FISH ON TOASTED BUN WITH LETTUCE & TARTAR SAUCE

**SONIC DRIVE-IN 104 East University**