

New A&M VP Gets Involved

Dr. John Koldus is not just saying what he is going to do on campus but has already involved himself with students and their affairs.

Koldus, the new vice president for student services, has spent his first two weeks attending such functions as fish camp, student leadership camp, commander's retreat, Resident Hall adviser workshop and the Memorial Student Center leadership picnic.

"I've tried to meet as many people and students as possible," said Koldus. "I'm most interested in communication for I feel that is the key to understanding."

The new vice president's position was created in conjunction with the retirement of Dean of Students James P. Hannigan Aug. 31 and at the suggestion of the Southern Association of Colleges and Schools' visitation committee. SACS also advanced the idea that the student services of the Counseling and Testing Center, Student Financial Aid and Placement be transferred to the Department of Student Personnel under Koldus.

"The purpose of this newly created office is to give it the importance it should have," continued Koldus. SACS suggested putting all student affairs together under the wing of the vice president."

One of Koldus' duties is providing student services when the need arises at a minimal cost to the students. This includes any need outside of the academic area such as housing, entertainment and protection.

Koldus will have an advisory relationship with the Student Government and has set up weekly luncheons with student leadership to discuss the problems and needs on campus.

The first association Koldus had with Aggies was at a 1952 summer camp at Ft. Sill, Okla., which many cadets attended.

"I wouldn't have come if I hadn't thought A&M was a great place to begin with," remarked Koldus. "The possibility of creating a student personal services program is greater here than at East Texas State University where I served several years."

"Of course in all practicality one has to consider the salary and the opportunities which lie ahead when one changes jobs," said Koldus in reference to his move here from ETSU.

Koldus served as vice president for student affairs and dean of students at ETSU since 1967 where he had been a faculty member since 1963.

Prior to his association with ETSU, Dr. Koldus was an instructor at the University of Arkansas and earlier taught and coached in high schools in both Texas and Arkansas.

A native of Gary, Ind., he received his undergraduate degree at Arkansas State University of Arkansas.

In 1971 he received the ETSU student government's award for "distinguished service to students" and the J. Mason Brewer Award for "outstanding contributions to humanity."

Koldus said his office is always open to any one needing his help, no matter what the problem.

Williams Sees A&M As No. 1

President Jack K. Williams yesterday predicted A&M's football fortunes are on the upswing and the student body is No. 1 during a talk at All University Night.

Following a disappointing year, Williams predicted great things for the coming season before a fair-sized crowd in G. Rollie White Coliseum.

Emory Bellard was on hand to introduce the football team and to ask for student support until the team had a chance to prove itself on Sept. 15 against Wichita State.

Bellard said the team faced a "heck of a challenge" the coming season but that the players had a burning desire to compete and felt a great deal of responsibility to the student body.

Bellard said that he does not go along with the "we are behind you win or lose attitude." He simply said "let's get on with winning."

In his introductory speech, Williams announced a record enrollment of 18,000 students, 2,000 more than ever before. With three major buildings under construction and A&M's 100th anniversary next year, A&M students have a lot to be proud of, he added.

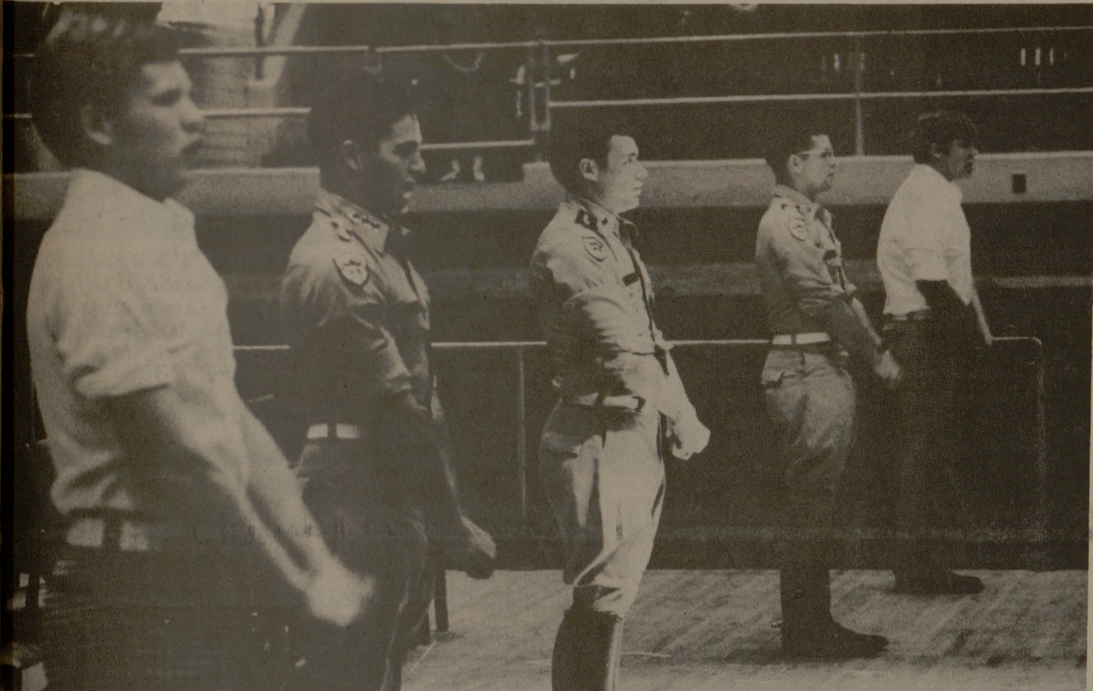

THIS YEAR'S YELL LEADERS get in a little extra practice in G. Rollie White. They are: (right to left) Joe Hughes, Bobby Sykes, Griff Lasley, Mark McClean and Ron Plackmeier.

Dear Ms...

YES
we have



Male
PANTS

LOUPOT'S books & britches
Across From The Post Office



ORIGINAL EQUIPMENT!

DOUBLE BELTED WHITEWALLS!

<p>SMALL CARS SIZES A78-13, B78-14, C78-14, E78-14, 15 F78-14, 15</p> <p>4 for 100</p> <p><small>Plus \$1.81 to \$2.54 per tire F.E.T. and 4 old tires.</small></p>	<p>MEDIUM CARS SIZES G78-14, 15; H78-14, 15</p> <p>4 for 110</p> <p><small>Plus \$2.67 to \$2.96 per tire F.E.T. and 4 old tires.</small></p>	<p>LARGE CARS SIZES J78-14, 15; L78-15</p> <p>4 for 130</p> <p><small>Plus \$3.02 to \$3.31 per tire F.E.T. and 4 old tires.</small></p>
---	---	--

DELUXE CHAMPION SUP-R-BELT

The same tire that comes on many new 1974 cars.

DOUBLE-BELTED
for long mileage and strength

Two body plies of **POLYESTER FIBERGLASS**

Double belt under tread

Priced as shown at Firestone Stores. Competitively priced at Firestone Dealers and at all service stations displaying the Firestone sign.



If you should pull out of your size, a rain check will be issued, assuring future delivery at the advertised price.

BUY NOW-CHARGE 'EM 

<p><input type="checkbox"/> Brake adjustment 88¢</p> <p><small>Excluding disc brakes and some foreign cars.</small></p>	<p><input type="checkbox"/> Lube & oil change \$4⁸⁸</p> <p><small>Includes up to 5 quarts of high quality oil.</small></p>
<p><input type="checkbox"/> Tire rotation \$1⁸⁸</p> <p><small>We'll also inflate them to recommended pressure.</small></p>	<p><input type="checkbox"/> Front end alignment \$12⁹⁵</p> <p><small>Most American cars. Parts extra, if needed.</small></p>
<p><input type="checkbox"/> 10-point brake overhaul \$51⁶⁶</p> <p><small>Includes new Firestone lining on all 4 wheels, rebuild all 4 wheel cylinders, arc lining, turn and true drums, inspect master cylinders, repack front bearings, inspect complete system. Drum type brakes.</small></p>	

<p>Rallye Twin FLOOR MATS</p> <p>\$1⁹⁹</p> <p><small>PER PAIR Limit one pair per customer Additional \$2.98 per pair</small></p> <p><small>*Heavy-duty fully molded rubber mats with reinforced heel pad. *Choice of black, blue, red, gold or green.</small></p>	<p>8-PIECE SCREWDRIVER SET ONLY...</p> <p>97¢</p> <p><small>Limit one set per customer. Additional \$1.75 per set.</small></p> <p><small>*Most popular size regular and Phillips-type blades. *Vinyl grip handles for easy turning. *Hardened, tempered steel blades.</small></p> <p><small>Offset screwdriver for hard to reach areas</small></p>
--	--

OFFICIAL STATE INSPECTION STATION

WE ARE HEADQUARTERS FOR TRUCK AND TRACTOR SERVICE
WE SPECIALIZE IN TWIN I BEAM ALIGNMENT & ON THE CAR & TRUCK WHEEL BALANCE — WE HONOR TSTA MEMBERSHIP
NUMBER 9 INSPECTION STICKER EXPIRES SEPT. 29TH



the people tire people

We're RADIAL TIRE Headquarters

TEXAS AVE & POST OFFICE STREET 822-0139

OPEN DAILY 8 A.M. TO 6 P.M. SATURDAY 8 A.M. TO 5 P.M.
Above Tire Prices Available At These Participating Dealers

Hal Gay Texaco 1406 Hi-way 6 South College Sta. PH. 846-6224	Wallace Chamblee Texaco 1101 Villa Maria Bryan PH. 846-2013	Mike Lottke Texaco 3901 E. 29th Bryan PH. 846-2940	Daniel Mushinski Texaco 2828 Hi-way 6 North Bryan PH. 822-9873	Ponderosa Texaco George Shryack Hiway 6 By-Pass South College Sta. PH. 846-1622	Bill Walding Texaco 781 University Dr. College Sta. PH. 846-9455	Townshire Texaco 1826 Texas Ave. Bryan PH. 822-8839	Lewis Hardy Texaco 715 Texas Ave. Bryan 823-8878
---	--	--	---	---	---	--	--