

Ransom Signs Four Prospects

Texas A&M golf coach Henry Ransom announced the signing of four outstanding prospects for the Aggie golf team.

The four are Steve Hughes of Bakersfield, Calif., Steve Patton of Beeville, Jerry Orebaugh of

Houston and Monte Schauer of Victoria.

"We feel these young men have excellent potential and can return A&M to the top ranks of Southwest Conference golf," Ransom said.

CADET SLOUCH

by Jim Earle



"Have you ever thought of how much would have been saved on holes if th' campus had been built six feet off th' ground?"

Parents Help Child Find Their World

Young children are on discovery missions — and parents have a role in the excitement.

"Children are naturally curious and involved in discovering the world around them," a family life education specialist noted this week.

Most young children learn through "creative and awareness" experiences, explains Jane Fleischer of the Texas Agricultural Extension Service.

"It's necessary that parents recognize this. Parental attitude toward a child's interest establishes the atmosphere for future creativity and curiosity.

"In their role of encouraging the child to maintain and expand sensitivity, creativity and environmental awareness, parents can provide helpful experiences.

"Best experiences for the preschooler are those most common and familiar — those practiced and reinforced every day.

"The simpler and more direct the experience, the better."

Miss Fleischer cited sense-of-smell experiences as an example.

"Things to smell are always available — what does the grass smell like when it's just been cut? Do an onion and potato smell alike? Can you tell what

food you're eating by its odor? How does the house smell when mother cooks dinner?"

"As the child gets the opportunity to identify and explain each question, he's more aware of senses often taken for granted, and he's encouraged to talk about them and increase his language skill.

"A child realizes his ability to use language meaningfully, and he enjoys the adult-child sharing of a creative and awareness experience.

"Encouragement, explanation, patience and awareness from adults can make already-exciting experiences more worthwhile and meaningful to the child — perhaps both will learn something of sensitivity as they become aware of the environment together."

Three Underwater Aggies Take To Lab After Study

Three aquanauts from A&M have taken to the laboratory to evaluate their six-day underwater study of the acoustical characteristics of reef fishes near Grand Bahama Island.

Dr. T. J. Bright, assistant professor of oceanography at TAMU, and graduate students Thomas Burke and Chris Tressler spent six days in a Hydro-Lab Manned Underwater Habitat, a facility used extensively by TAMU oceanographic researchers.

The habitat is placed in 50 feet of water one mile offshore from Lucaya, Grand Bahama Island, in the vicinity of an active coral reef.

The researchers studied sound production characteristics of one species of squirrel fish and a species of soldier fish. A hydroplane — an underwater microphone — was placed in a cave near the edge of the reef, and fish sounds were recorded for later study and evaluation.

"We clarified the daily cycles of sound production in this particular population of fishes," Dr. Bright explained. "We found that they produce distinctive sounds during encounters of fishes of the same and of different species."

Dr. Bright added that the study also found that the fish make distinctively different sounds at morning and evening twilight when they change location from the cave to feeding grounds.

During the acoustic study, the team also performed experiments as a part of an oil seep study being conducted by TAMU's Oceanography Department. Bottled methane gas was released in the water to determine the effect of methane bubbles on the behavior of territorial reef fishes, among them squirrel, soldier and damsel fish.

The research team also made operational tests on a General Electric rebreather diving apparatus during their stay in the habitat.

"The rebreather makes no noise and produces no bubbles," Dr. Bright explained. "It is a completely self-contained breathing device that enables us to work closer to the fish. This was the first time the device has been used on the habitat project."

The researchers used the habitat as a decompression chamber before surfacing after their stay. They spent 13 hours decompressing in the structure to avoid the "bends," a hazardous condition that results from nitrogen bubbles forming in the blood after lengthy submersions.

The project was funded with a \$1,815 grant from U. S. Department of Commerce, National Oceanic and Atmospheric Administration, Manned Undersea Activities Division. The grant was administered by the Texas A&M Research Foundation.

Saturday, June 23

LATIN AMERICAN FIESTA

7:30 p.m. About 50c

BAPTIST STUDENT CENTER

201 Main

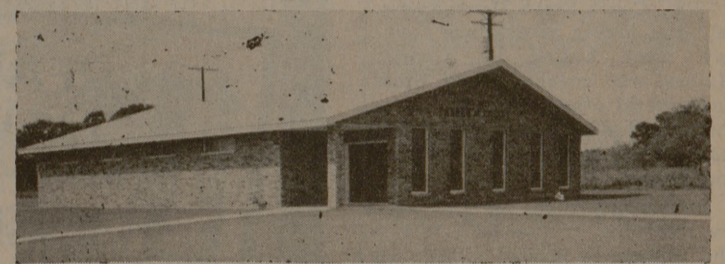

Kent Ellis, Evangelist

"PREACHING CHRIST"

"We preach Jesus Christ." This claim is often made. It certainly states a worthy ambition and a solemn responsibility, because it was apostolic practice. But, what does it mean to "preach Jesus" or to "preach Christ"? The answer to this question also determines what it means to accept and follow Christ. The only reliable answer is to be found in the practice of the Apostles and their co-workers.

1. Preaching Christ involves preaching the truth concerning who and what He was and is, setting forth His unique divine person and nature. Paul preached "Jesus, that he is the son of God" (Acts 9:20).

2. Preaching Jesus includes the proclamation of His unique function or office. Paul preached Jesus, "proving that this is the Christ" (Acts 9:22).

3. Preaching Christ comprehends telling of His works and deeds, proclaiming what He did. The Apostles preached concerning His miraculous deeds, His sacrificial crucifixion, His burial and resurrection (Acts 17:18; I Cor. 15:1-4, 12; Acts 2:22-36).

4. Preaching Christ embraces teaching His will. Specifically, preaching Christ to non-Christians includes teaching them to be baptized according to His will. When Philip preached Christ "they were baptized, both men and women" (Acts 8:5, 12). When he "preached unto him Jesus," the Ethiopian asked: "What doth hinder me to be baptized? . . . and he baptized him" (Acts 8:35-39).

5. Preaching Christ involves preaching the truth concerning His kingdom. When Philip preached Christ his preaching included "good tidings concerning the kingdom of God" (Acts 8:5, 12). No man truly preaches Christ who ignores or denies any of these things. And, no man truly accepts Christ unless he accepts these things. Preaching Christ involves more than proclaiming who He was and what He did. It also includes what He said. We cannot ignore or deny His expressed will or His Kingdom, as it is revealed in the Bible, and still preach or accept Christ, according to the New Testament example.

We invite you to our Bible classes and other services at 9:30 a. m., 10:30 a. m., and 6:00 p. m. on Sundays, and at 7:30 p. m. on Wednesdays.

TWIN CITY CHURCH OF CHRIST
3610 Plainsman Lane
Bryan, Texas
Phone 846-4515 or 846-0804

ROBERT HALSELL TRAVEL SERVICE

AIRLINE SCHEDULE INFORMATION
FARES AND TICKETS
DOMESTIC AND INTERNATIONAL

CALL 822-3737

1016 Texas Avenue — Bryan

College Girl



There
Is
A
Shop

For You!

Come In For a New
Experience In Shopping

The Clothes Horse
Town 'N' Country Center

RESERVE LIFE Insurance Co.

PROUDLY
ANNOUNCES
the addition of

LARRY ENGLISH

to its career agency staff

—SINCERITY is what makes one man like and want to do business with another man—

see

LARRY ENGLISH

He's That Kind Of Man

RESERVE LIFE
Insurance
Co.

3006 E. 19th St.
Suite 3-4
Bryan, Texas 77801
822-741

The Church.. For a Fuller Life.. For You..



Hillier Funeral Home

BRYAN, TEXAS
502 West 26th St.
PHONE TA 2-1572

Campus

and

Circle

Theatres

College Station

The
Exchange
Store

"Serving Texas Aggies"

CALENDAR OF CHURCH SERVICES

OUR SAVIOUR'S LUTHERAN
8:30 & 10:45 A.M.—The Church at
Worship
9:30 A.M.—Bible Classes For All
Holy Communion—1st Sun. Ea. Month

CHRISTIAN SCIENCE SOCIETY
9:30 A.M.—Sunday School
11:00 A.M.—Sunday Service
11:00 A.M.—2 P.M.—Tues. Reading Rm.
7:00-8:00 P.M.—Wed., Reading Room
8:00 P.M.—Wed. Evening Worship

A&M CHURCH OF CHRIST
8:00 & 10:00 A.M. Worship
9:00 A.M.—Bible Study
5:15 P.M.—Young People's Class
6:00 P.M.—Worship
7:15 P.M.—Aggie Class
9:30 A.M.—Tues. - Ladies Bible Class
7:15 P.M.—Wednesday - Bible Study

CHURCH OF THE NAZARENE
9:45 A.M.—Sunday School
10:45 A.M.—Morning Worship
6:30 P.M.—Young People's Service
7:00 P.M.—Preaching Service

FIRST BAPTIST
9:30 AM—Sunday School
10:45 AM Morning Worship
6:10 PM—Training Union
7:20 PM—Evening Worship
6:45 PM—Choir Practice & Teachers
meetings (Wednesday)
7:45 PM—Midweek Services (Wed.)

ST. MARY'S CATHOLIC
Sunday Mass—9, 11 A.M. & 7 P.M.
(Polk Mass)
Weekday Masses—8:15 P.M.
Saturday Mass—6 P.M.
Holy Day Masses—5:15, 7 P.M. & 12:15
Confessions—Saturday 5-6, 6:45-7:15

A&M PRESBYTERIAN
7-9 A.M.—Sun. Breakfast - Stu. Ctr.
9:45 A.M.—Church School
11:00 A.M.—Morning Worship
6:00 P.M.—Sun. Single Stu. Fellowship
7:15 P.M.—Wed. Student Fellowship
6:45 A.M.—Fri. Communion Service
Wesley Foundation

SEVENTH-DAY ADVENTIST
CHURCH
North Coulter and Ertle, Bryan
9:30 A.M.—Sabbath School (Saturday)
11:00 A.M.—Worship Service
7:30 P.M.—Prayer Meeting (Tuesday)

UNIVERSITY LUTHERAN
Hubert Beck, Pastor
9:30 A.M.—Bible Class
10:45 A.M.—Divine Worship
6:00 P.M.—Worship Celebration
7:30 P.M.—Wednesday, Discussion
Group

FIRST CHRISTIAN CHURCH
Homestead & Ennis
9:45 A.M.—Sunday School
10:50 A.M.—Morning Worship
5:30 P.M.—Young People

ST. THOMAS' EPISCOPAL CHURCH
906 Jersey (So. Side of Campus)
846-1726
Rector, William R. Oxley
Chaplain, James Moore

SUNDAY SERVICES:
8:00 A.M.—Holy Communion
9:30 A.M.—Holy Communion 1(st &
3rd Sundays)
Morning Prayer (2nd, 4th &
5th Sundays)
7:00 P.M.—Youth Choir
8:00 P.M.—Evening Prayer

SECOND BAPTIST
710 Eisenhower
9:45 A.M.—Sunday School
11:00 A.M.—Church Service
6:30 P.M.—Training Union
7:30 P.M.—Church Service

GRACE BAPTIST CHURCH
2505 S. College Ave., Bryan
An Independent Bible Church
9:45 A.M.—Sunday School
10:50 A.M.—Morning Worship
7:00 P.M.—Prayer and Bible Study

FAITH CHURCH
UNITED CHURCH OF CHRIST
9:15 A.M.—Sunday School
10:30 A.M.—Morning Worship
7:30 P.M.—Evening Service

COLLEGE HEIGHTS
ASSEMBLY OF GOD
9:45 A.M.—Sunday School
11:00 A.M.—Morning Worship
6:30 P.M.—Young People's Service
7:30 P.M.—Evening Worship

A&M METHODIST
9:45 A.M.—Sunday School
10:55 A.M.—Morning Worship
5:30 P.M.—Campus & Career Class
5:30 & 6:00 P.M.—MYF Meetings

UNITARIAN FELLOWSHIP
305 Old College Road South
10:00 A.M.—Sunday Service
7:00 P.M.—Adult Service

CHURCH OF JESUS CHRIST
OF LATTER DAY SAINTS
26th East and Coulter, Bryan
8:30 A.M.—Priesthood meeting
10:00 A.M.—Sunday School
6:30 P.M.—Sacrament Meeting

CENTRAL CHRISTIAN CHURCH
3205 Lakeview
9:45 A.M.—Bible School
10:45 A.M.—Morning Worship
6:00 P.M.—Youth Hour
7:00 P.M.—Evening Worship

College Station's Own
Banking Service

University
National Bank

NORTH GATE

Central Texas
Hardware Co.

BRYAN

• HARDWARE
• CHINAWARE
• CRYSTAL
• GIFTS

Student
Publications

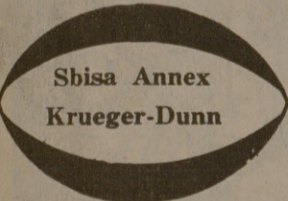

NOW BETTER THAN EVER BEFORE. YOU
WILL BE PLEASED WITH THESE CARE-
FULLY PREPARED AND TASTE TEMPTING
FOODS. EACH DAILY SPECIAL ONLY \$1.19
PLUS TAX.

MONDAY EVENING
SPECIAL
BROILED BACON
WRAPPED
MOCK FILET STEAK
GERMAN STYLE
POTATOES
Choice of one
vegetable
Rolls & Butter
Tea or Coffee

TUESDAY EVENING
SPECIAL
FRESH CORNFED
CATFISH
FILET w/TATAR
SAUCE
Cole Slaw
Grandma's Cornread
Choice of or
vegetable
Rolls & Butt
Tea or Coffe

WEDNESDAY EVENING
SPECIAL
CHICKEN FRIED BEEF
STEAK w/CREAM
GRAVY
Choice of two
vegetables
Rolls & Butter
Tea or Coffee

THURSDAY EVENING SPECIAL
ITALIAN CANDLELIGHT DINNER— ITALIAN SPAGHETTI
SERVED WITH SPICED MEATBALLS AND SAUCE
Parmesan Cheese - Tossed Green Salad
Choice of Salad Dressing - lot-Garlic Bread
Tea or Coffe

You cannot believe you get, "The 'Hole Thing," for \$1.19

FRIDAY EVENING
SPECIAL
MEXICAN FIESTA
DINNER
TWO CHEESE AND
ONION ENCHILADAS
w/CHILI
Spanish Rice
Patio Style Beans
Rolls & Butter
Tea or Coffee

SATURDAY SPECIAL
NOON AND EVENING
OLD FASHIONED
YANKEE POT RAST
Potato Pancak
Choice of one
vegetable
Rolls & Butter
Tea or Coffee

SUNDAY SPECIAL
NOON AND EVENING
ROAST TURKEY DINNER
Served with
Cranberry Sauce & Crabapple
Cornbread Dressing
Rolls - Butter - Coffee or Tea
Giblet Gravy
And your choice of any
One vegetable.

"QUALITY FIRST"