Feuerbach Tops Matson's Put

Al Feuerbach, 25-year-old U.S. Olympian, broke the world shot put record Saturday with a toss of 71 feet, 7 inches and averaged more than 70 feet in a series of six throws at the San Jose Invitational track and field meet.

He bettered the 5-year-old record of 71-5½ set by Texan Randy Matson, the former Olympic champion now competing as a professional.

The new mark came on Feuerbach's second try, after he opened with a toss of 70-10 on the breezy day at San Jose State's Bud Winter Field.

After the 71-7 distance was carefully measured and remeasured to make certain it would be recognized as a world mark, the competition resumed. The 255-pound athlete reached 69-5¾, 69-1, 69-6 and 70-7¼ on his last four efforts.

"I did nothing different today. It was just the result of an eight-week training program," said the new record-holder whose best mark before Saturday was a 70-9 a week earlier at the Mt. San Antonio Relays in Southern California.

"It's what you call an athletics peaking-up. It could happen again next week at the Fresno Relays," added Feuerbach, son of a Preston, Iowa, veterinarian.

Officials weighed Feuerbach's shot and determined it was about a half-ounce heavier than the required 16 pounds.

Fellow Olympian George Woods finished second to Feuerbach here with 67-0½ and told him later "that's the best I've seen since Matson." Feuerbach said "Eleven years of hard work gave me today's throw."

He graduated from Emporia State College in Kansas in 1970, when he was a 65-foot shot putter and moved to San Jose. His world record was made from the same ring where he has made most of his practice throws.

UT, Arkansas In NCAA District 6 Baseball Playoffs

Texas, Arkansas, Trinity and Pan American are scheduled for a district 6 playoff baseball tournament to decide the Southwest's representative in next month's College World Series.

Although Texas is champion of the Southwest Conference, it must play Arkansas in the tournament because the Razorbacks play as an independent and not not compete for the SWC title because of budgetary problems.

This is the first time a member of the SWC has been chosen to compete as an independent against the conference champ.

According to conference officials, the reason Arkansas doesn't compete for the SWC title is because of travel expenses games played in Fayetteville site of the Arkansas campus.

The Razorbacks are 422 from SMU in Dallas, the SWC campus, and 580 miles Texas Tech in Lubbock, the distant conference school. Arkansas is the only conference not located in Texas.

WE GIVE S&H GREEN STAMPS

PIGGLY WIGGLY The Original SELF SERVICE

Give Mom a break and YOU shop for these Mother's Day SPECIALS

WE SPECIALIZE IN SWIFT PROTEN BEEF

CUBE STEAK Swift Proten heavy beef lb. $1.79
ROUND STEAK Swift Proten heavy beef boneless lb. $1.39
ROUND STEAK Swift Proten heavy beef tenderized lb. $1.49
RUMP ROAST Swift Proten heavy beef bone in lb. $1.09
PIKES PEAK ROAST Swift Proten heavy beef lb. $1.19
LOIN TIP STEAK Swift Proten heavy beef lb. $1.69
LOIN TIP ROAST Swift Proten heavy beef lb. $1.59
TOP ROUND STEAK Swift Proten heavy beef boneless lb. $1.79
BOTTOM ROUND STEAK Swift Proten boneless heavy beef lb. $1.69
MANHATTAN BROIL STEAK Swift Proten heavy beef lb. $1.79
DENVER OVEN ROAST Swift Proten heavy beef lb. $1.59
STEW MEAT Swift Proten heavy beef boneless lb. $1.09
GRAVY STEAKS Swift Proten heavy beef lb. $1.49

PORK SAUSAGE Super-Taste pure lb. 89¢
LINK SAUSAGE Oscar Mayer fresh lb. $1.29
AMERICAN CHEESE Piggly Wiggly sliced singles 12-oz. pkg. 69¢
BOLOGNA Oscar Mayer 8-oz. all meat or all beef pkg. 69¢
PICKLE & PIMENTO Oscar Mayer loaf 8-oz. pkg. 69¢
LUNCHEON LOAF Oscar Mayer 8-oz. pkg. 69¢

ECONOMY FAMILY PACK FRYERS contains 2 breast portions & 2 leg portions with backs & wings, plus giblets lb. 45¢

SUPER-TASTE SLICED BACON lb. pkg. 99¢

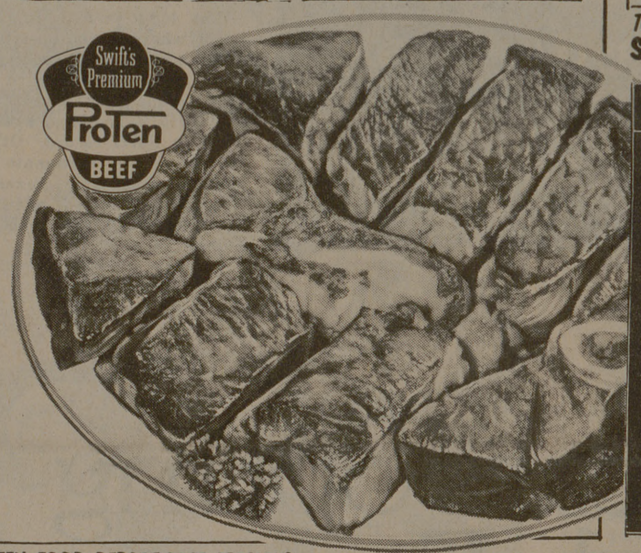

FABRIC SOFTENER DOWNY 96-oz. btl. $2.35
2¢ OFF LABEL COMET 14-oz. can 15¢
TOWIE WITH PIMENTO SALAD OLIVES 10-oz. jar 59¢

MOTHER'S DAY SPECIAL
SWIFT PREMIUM PROTEN HEAVY BEEF ROUND STEAK full cut lb. $1.29

RAINBO HAMBURGER SLICED DILL PICKLES qt. jar 49¢
AMERICAN WHOLE SWEET PICKLES 22-oz. jar 59¢
HEINZ BARBECUE SAUCE 16-oz. btl. 39¢

With This Coupon
100 EXTRA S&H Green Stamps
With Pur. of $10.00 or More. Exc. Cig. and Beer.
Good only at Piggly Wiggly One Per Family
Expires 5-12-73

SPECIAL COUPON VALUE
100 FREE S&H GREEN STAMPS with purchase of any SWIFT PREMIUM PROTEN HEAVY BEEF ROAST
EXPIRES 5/12/73
LIMIT ONE COUPON PER FAMILY

SPECIAL COUPON VALUE
45¢ ON PURCHASE OF 3-OZ. JAR LIPTON'S PURE INSTANT TEA without coupon $1.04 with coupon 59¢
EXPIRES 5/12/73
LIMIT ONE COUPON PER FAMILY

FACIAL TISSUE SCOTTIES 2 ply 200 ct. box 29¢
GAINES BURGERS DOG FOOD 36-Oz. Box 98¢
BONNIE BAKER TWIN PACK POTATO CHIPS 10-oz. size 49¢

FROZEN FOOD DEPARTMENT SPECIALS
CORN on the COB Piggly Wiggly 4 ct. pkg. 49¢
POUND CAKE Sara Lee 12-oz. pkg. 87¢
FRUIT PIES Banquet apple-cherry-peach 3 20-oz. pkgs. $1
ONION RINGS Ore-Ida french fried 7-oz. pkg. 39¢

DISCOUNT HEALTH AND BEAUTY AIDS
TOOTHPASTE Ultra Brite 5-oz. tube list 89¢ 49¢
PEPTO-BISMOL Soothing 8-oz. btl. list $1.09 65¢
ARRID SPRAY Deodorant 6-oz. can list $1.29 79¢
BUFFERIN 100 Tablets btl. list $1.75 $1.19

MOTHER'S DAY SPECIAL
IMPERIAL CANE SUGAR 5 lb. bag 39¢
LIMIT 1 PLEASE WITH $5.00 OR MORE PURCHASE

MOTHER'S DAY SPECIAL
SNOWDRIFT SHORTENING 3 lb. can 79¢
LIMIT 1 PLEASE with other PURCHASE

MOTHER'S DAY SPECIAL
SOFT-WEVE TOILET TISSUE 8 rolls (4-2 roll pkgs.) $1

MOTHER'S DAY SPECIAL
PETER PAN PEANUT BUTTER 18-oz. jar 59¢

MOTHER'S DAY SPECIAL
LIPTON'S PURE INSTANT TEA 3-oz. jar with 45¢ in ad coupon without coupon $1.04 59¢

$400 WINNER

MRS. C. H. WALSTON
505 S. Coulter—Bryan
CASH JACKPOT NOW WORTH $300

STRAWBERRIES California Fancy 3 Pints $1

DEL. APPLES Washington Extra Fancy Red 3 lbs. $1

CALIFORNIA VALENCIA ORANGES 4 lbs. $1
FANCY FULL CORN 5 ears 49¢
SUNKIST LEMONS 6 for 39¢
CELLO CARROTS 2 lb. bag 29¢
MEXICO SALAD TOMATOES 4 lbs. $1
U. S. No. 1 Green CABBAGE Lb. 12¢
TEXAS RUBY RED GRAPEFRUIT 5 lb. bag 69¢
FANCY CALIFORNIA BROCCOLI lb. 29¢

PINEAPPLE-GRAPEFRUIT DEL MONTE JUICE 3 46-oz. cans $1
PIGGLY WIGGLY ASPARAGUS cut spears #300 15-oz. can 49¢
CONTADINA TOMATO SAUCE 10 8-oz. cans $1

PIGGLY WIGGLY'S EVERYDAY LOW PRICES
Folgers COFFEE Lb. Can 95c
SUNSWEET PRUNE JUICE qt. btl. 55c
BONNIE BAKER PLAIN OR IODIZED SALT 2 26 oz. boxes 19c
RED LABEL KARO SYRUP 1½ lb. btl. 37c
HERSHEY'S COCOA 8-oz. box 37c
NORTHERN BATHROOM TISSUE 4 roll pkg. 42c
CAMPBELL'S TOMATO SOUP 10½-oz. can 12c
BONNIE BAKER BISCUITS 10 ct. can 8-oz. size 8c
CARNATION INSTANT MILK 8 qt. box 125
Piggly Wiggly APPLE JUICE 32-oz. btl. 39c

PIGGLY WIGGLY The Original SELF SERVICE
3 FINE STORES TO SERVE YOU
✱ 4300 Texas Ave.
✱ 3516 Texas Ave.
✱ 200 E.24th St.
COLLEGE STATION AND BRYAN, TEXAS
Quantity Rights Reserved

Double S&H Green Stamps every Tuesday with $2.50 or more purchase.

THESE PRICES EFFECTIVE THURS., FRI. & SAT MAY 10, 11 & 12 1973