XEROX COPIES
5c EACH
OPEN 7 DAYS A WEEK
Monday thru Friday 9 a. m. - 10 p. m.
Saturday & Sunday 10 a. m. - 10 p. m.
MSC BROWSING LIBRARY
2nd Floor New MSC

Texas Downs Ags Twice To Nab Title

By KEVIN COFFEY
Sports Editor

The Texas Longhorns pushed across two runs in the top of the ninth to down the Texas Aggies 6-4 in the most anticlimatic finish a great baseball series ever had.

The Longhorn victory in the rubber game of the final Southwest Conference baseball series gave the newly crowned champions two wins in the three contests.

Saturday's game was tied at 4-4 in the ninth inning when Aggie relief pitcher Jim Juhl walked Bobby Clark and Texas pitcher Martin Flores bunted for a basehit. Leadoff hitter Ken Pape advanced the runners to second and third with a sacrifice bunt. It appeared that the Aggies might have worked themselves out of a jam when Charlie Crenshaw's safety squeeze bunt was fielded by Juhl and Clark was out at the plate. A&M catcher Mike Frazier's tag knocked Clark unconscious.

The Aggies now had two outs and the conference's leading hitter, Keith Moreland, was at bat for the 'Horns. Juhl promptly hit Moreland and cleanup batter Rick Burley with successive pitches and walked Berryhill to force in the Texas winning tallies.

Texas jumped to an early 1-0 lead when a combination of two singles and a wild pitch plated Rudy Jaramillo.

The Aggies rallied for three runs in their half of the inning on a Jim Bratsen three-run homer.

A&M starter Jackie Binks held the mighty 'Horns until he walked Berryhill and gave up a double to Terry Pyka. Charlie Jenkins was summoned from the bull pen to put out the fire. He got Steve Clancy on a short fly to center but Clark smashed a 420-foot home run and Texas had a 4-3 lead. Aggie coach Tom Chandler then called on Clint Thomas to get the final two outs.

A&M had a great chance to tie the game as Mike Schraeder led off the seventh with a triple but three Aggie batsmen stranded the tying run.

A&M finally knotted the game in the eighth as Hacker walked, went to second on a John Wood sacrifice and scored when Frazier singled with two outs.

Texas got two runs in the ninth and that was the ball game.

In Friday's doubleheader, the Longhorns needed just one victory to grab the title. They had to wait till the second game.

Bobby Falcon, A&M's ace lefty, hurled no-hit ball until the top of the seventh when Pape hit a shot deep in the hole at short and David Buxkamper's throw was late.

"If I had been the umpire I would have called the runner out," said Texas coach Cliff Gustafson, who viewed the play from his seat in the first base side dugout.

Falcon had all the support he needed in the third inning when Tommy Hawthorne poled a Ron Roznovsky pitch for a homerun.

Friday's nightcap saw Texas clinch the crown behind the overpowering pitching of Rick Burley. Burley gave up only two hits and the only Aggie run was unearned.

Texas scored in the fourth when Pyka singled, Clancy was hit by A&M pitcher Bobby Wittkamp and the runners advanced on a sacrifice. The crowning blow came to the Ags when Wittkamp got Charlie Crenshaw to ground to third for what appeared an easy out only to have Sandy Bate throw the ball away for a two-base error.

The Aggie pitchers held Moreland to 1-12 for the series as the conference leading hitter fought for his life.

Texas finished the season with a 37-5 record, 14-3 in conference play.

"Overall we had a pretty good year," Chandler said of the Aggies' 19-9 record. "We were picked to finish fifth but we came in third in the conference. We only lose three boys so we have a real good nucleus back for next year."

The Aggies were 9-8 in conference play.

SWC FINAL STANDINGS

	Conference			All Games		
	W	L	Pct.	W	L	Pct.
Texas	15	3	.833	37	5	.811
TCU	12	7	.632	31	10	.765
A&M	9	8	.529	19	9	.679
Baylor	9	9	.500	20	16	.556
Houston	8	11	.421	15	16	.484
Rice	6	10	.375	18	15	.545
T. Tech	6	10	.375	12	16	.429
SMU	5	12	.294	10	18	.357

Last Week's Results

Friday—Rice 5-3, Baylor 2-1; Houston 6-4, SMU 4-9; TCU 9, Texas Tech 0; Texas A&M 1-1, Texas 0-3.

Saturday—Texas Tech 5-4, TCU 4-0; Texas 6, A&M 4; Houston 6, SMU 4; Baylor 11, Rice 2.

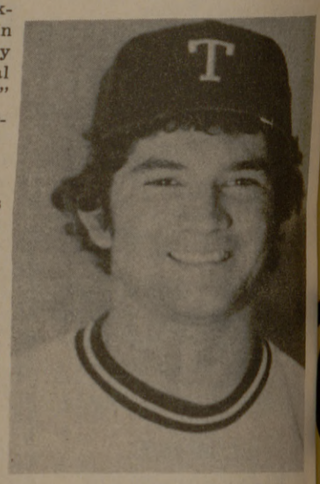

Bobby Falcon

A&M Loses McReynolds

The long wait is over for the University of Oklahoma-Purcell, Okla., all-state quarterback Joe McReynolds signed a national letter of intent Thursday night to play with the Sooners.

McReynolds, who previously signed a Southwest Conference letter with Texas A&M, led Purcell High School to a 13-1 record and the state Class A championship last season.

Oklahoma's landing of the 6-foot-1, 190-pounder was considered important in the wake of the loss of No. 1 quarterback Kerry Jackson for a year because of recruiting irregularities.

They're Here!!
ALL THE UNIQUE
Mother's Day
GIFTS AT
Happy Cottage
809 E. 29th — Bryan

ALLEN
Oldsmobile
Cadillac
SALES - SERVICE
"Where satisfaction is standard equipment"
2401 Texas Ave.
823-8002

THE VERY BEST IN ELECTRONIC CALCULATORS!
brought to you by
APPLICATION CALCULATORS, INC.
HEWLETT-PACKARD — BOMAR
TEXAS INSTRUMENTS — SUMMIT
COME TO ACI FOR YOUR CALCULATOR NEEDS. SEE:
Jim Koehling 8452248 Jim Dodson 8461900
from $84.95
ALL PRICE QUOTES INCLUDE THE CALCULATOR UNIT, A COMBINATION AC ADAPTOR/BATTERY CHARGER, CARRYING CASE, AND SHIPPING CHARGES
Get yours before the finals rush!
2-4 Day Deliveries

WHEN YOU SELL YOUR BOOKS REGISTER FOR
FREE
AM/FM STEREO TAPE PLAYER
Texas Aggie Bookstore
North Gate 327 University

National Airlines announces this year's Spring and Summer Youth Fares to Europe. Fly us.

Now you can fly to Europe at special low fares if you're between the ages of 12 and 23 and can show a passport as proof.

We'll fly you to Miami where you can make a convenient connection with our 6:05 pm nonstop to London. You arrive in London bright and early the next morning, where you can either stay or make a convenient connection and fly to any city on the continent.

You can't make youth fare reservations more than 7 days prior to departure. There are no other rules. And once your reservation is made, your seat is guaranteed.

You don't have to worry about those seemingly endless, complicated regulations the Charter flights have. And you don't have to worry about the flight being cancelled either.

For reservations call your travel agent or National Airlines at 800-535-6764.

Houston roundtrip to:	Youth Fares (12 thru 23)	
London	$353[1]	$385[2]
Paris	365[1]	390[2]
Frankfurt	370[1]	392[2]
Tel Aviv	600[1]	661[2]
Rome	370[1]	392[2]
Amsterdam	365[1]	390[2]
Madrid	365[1]	390[2]
Athens	455[1]	477[2]
Brussels	365[1]	390[2]
Copenhagen	370[1]	392[2]

[1]Effective April 15 thru May 31 [2]Effective June, July, August.

National flies 747s daily between Miami and London.

Fly Linda. Fly National.

National honors American Express, BankAmericard, Carte Blanche, Diners Club, Master Charge/Interbank, UATP, our own card and cash.

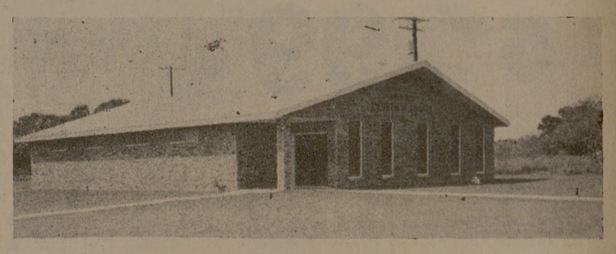

Kent Ellis, Evangelist

WHY YOU SHOULD BE A FAITHFUL CHRISTIAN

The following are ten reasons why you should be a Christian and live a faithful life as such. (1) To escape the guilt, bondage, and wages of sin. (2) To show thankfulness for the love, mercy, and concern of your Creator and Savior. (3) To enjoy the blessings and privileges of being in Christ. (4) To find peace, fulfillment, and happiness in life. (5) To fulfill your responsibility toward other men, by seeking their eternal welfare and by setting the proper example before them. (6) To utilize properly life with its opportunity. (7) To have hope and to give comfort in death. (8) To be approved, accepted, and glorified in the day of judgment. (9) To enjoy heaven and avoid hell in eternity. (10) To avoid being a failure in life, death, judgment, and eternity; morally and spiritually, temporally and eternally.

Can you give one good reason why you should not be a Christian?

We invite you to our Bible classes and other services at 9:30 a.m., 10:30 a.m., ano 6:00 p.m. on Sundays, and at 7:30 a.m. on Wednesdays.

TWIN CITY CHURCH OF CHRIST
3610 Plainsman Lane
Bryan, Texas
Phone 846-4515 or 846-0804