Seaman To Continue As Shocker Grid Coach

WICHITA, Kan. (AP)—Bob Seaman, head football coach at Wichita State University, and his entire staff will remain at WSU through the 1973 grid season, Athletic Director Ted Bredehoft said Monday.

"Wichita State needs continuity and stability and . . . Seaman and his staff will remain through the 1973 season to provide it," Bredehoft said in a statement issued by the university's athletic office.

The statement came after Bredehoft was critical of WSU's football program in an interview last week with the Wichita Eagle.

"A winning tradition has been initiated with this year's 6-5 season, the first of its kind since 1963," Bredehoft added.

"Coach Seaman and I have visited and I believe with continued dedication and enthusiasm, he and his staff will be able to keep WSU on the winning side of the ledger as they continue their efforts to bring outstanding student-athletes to Shocker country."

Bredehoft declined additional comment and Seaman would not comment on Monday's statement by his boss nor on the previous interview statements contributed to Bredehoft.

Seaman succeeded Ben Wilson as head coach in the middle of the 1970 season when Wilson and 30 other persons were killed in the crash of an airplane in Colorado. The plane was carrying the Shocker football team to Logan, Utah, for a game.

In the interview, Bredehoft, who came to Wichita State after serving as assistant athletic director at Arizona State, was quoted as saying he was used to 9-2, 10-1 and 11-0 records, adding:

"If it is in the best interest of Wichita State, there is no reason why we couldn't buy up the additional year on Seaman's contract."

Seaman, who was an Ohio high school coach before joining the WSU staff under Wilson in 1969, has one year to go on a three-year contract as head coach here.

Texas A&M will end its four game schedule with the Shockers next season and in the three previous meetings, A&M has won by scores of 41-14, 41-7 and 36-13.

Seaman recorded a 3-14 record before having his first winning season in 1972 with a 6-5 record.

In last year's A&M-Wichita State game, the Shockers returned the first two A&M kickoffs for touchdowns while taking a 13-6 lead early in the second quarter.

The running of junior halfback Mark Green, who rushed for a career high of 165 yards, and timely pitches from then starting quarterback Lex James put the outmanned Shockers under.

Last year's clash was the first and only game to be played in Wichita as the first two and the final game will be played in College Station.

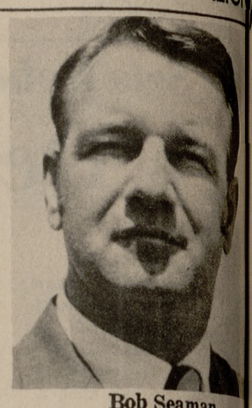

Bob Seaman

WE GIVE S&H GREEN STAMPS

budget minded?

Shop PIGGLY WIGGLY

PIGGLY WIGGLY FEATURES PROTEN HEAVY BEEF.
Serve the new pleasure of Swift's Premium Proten Heavy Beef with pride and confidence - That no matter what the cut, it will be a tender every time.

Swift's Premium Proten BEEF

USDA Grade 'A' Whole FRYERS Lb. 29c

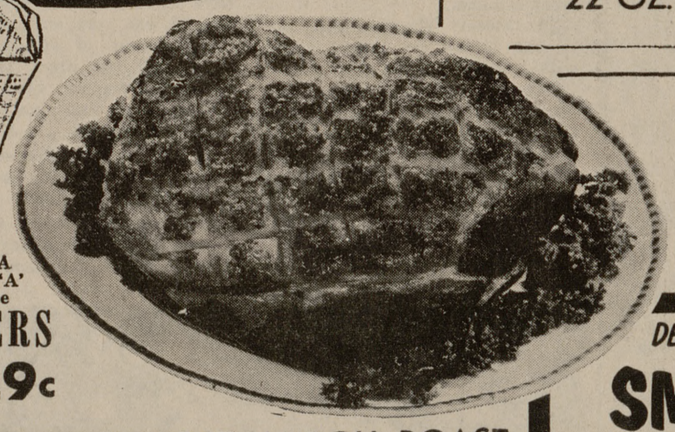

TOMATO SAUCE DEL MONTE 8-oz. Can 10¢

IVORY LIQUID 22 OZ. BTL. 39¢

PICNICS Sliced . . . . Lb. 49¢

PICNICS Center Cut . . . . Lb. 59

DECKER'S QUALITY SMOKED PICNICS Sugar Cured Lb. 39¢

FROZEN FOOD SPECIALS
TROPHY SLICED STRAWBERRIES 10-oz. Pkg. 25¢
Birdseye CORN ON THE COB 4 Ear Pkg. 49¢
BANQUET PIE SHELLS 2 9" Shells 35¢
BIRSDEYE COOL-WHIP 9-oz. Tub 59¢

PIGGLY WIGGLY TOMATO SOUP . . . . 10 1/2-oz. can 10¢
ASSORTED FLAVORS JELL-O . . . . . 3-oz. pkg. 10¢
KRAFT-FRENCH DRESSING . . . 16-Oz. Size 49¢
LOG CABIN SYRUP . . . . . 24-oz. btl. 69¢

JAX BEER 6 Btl. Ctn. 99¢

PENNANT MIXED NUTS . . . . . 13 1/2-oz. tin 69¢
ALCOA HEAVY DUTY FOIL . . . . . 18" roll 49¢
WIEJSKE WYROBY DILL PICKLES . . . . qt. jar 49¢

LITTLE SIZZLERS Hormel's Link Sausage . . . . . 12-oz. Pkg. 69¢
PURE SAUSAGE Owen's . . . . . Lb. Pkg. 89¢
PURE SAUSAGE Owen's . . . 2 Lb. Pkg. 1.77

ECONOMY PACK FRYERS CUT-UP Contains 2 leg qtrs. 2 breast portions 2 wings plus giblets & backs . . . Lb. 29¢

BOSTON ROLL ROAST Swift Premium Proten Heavy Beef boneless . . . . . Lb. $1.09
RANCH STYLE STEAK Swift Premium Proten Heavy Beef . . Lb. 89¢
CHAR-BROIL STEAK Swift Premium Proten Heavy Beef . . Lb. $1.19

RATH SLICED BACON . . . . . Lb. 89c
RATH FRANKS . . . . . 12 Oz. 59c
Rath Pickle & Pimiento, Olive BOLOGNA . . 6 Oz. 49c

PARKAY MARGARINE 4 1-Lb. Qtrs. $1

SCOT PAPER TOWELS 167 Ct. Large Roll 29¢

MARYLAND CLUB GROUND COFFEE Lb. Can 57¢
LIMIT 1 PLEASE WITH $5.00 OR MORE PURCHASE & COUPON

JERGEN'S LOTION with disp. 15-oz. btl. list $1.69 $1.09
DI-GEL TABLETS 30 ct. list $1.00 . . . . 79¢
BABY SOAP J&J list 23c . . 2 for 25¢
MICRIN J&J 12-oz. btl. list $1.29 . . . . 79¢

SPECIAL COUPON VALUE
20c on purchase of lb. can Maryland Club GROUND COFFE without coupon 77c with coupon 57¢
EXPIRES 12/2/72
LIMIT ONE COUPON PER FAMILY

JACKPOT now worth $400
Have Your Card Punched Weekly

HOLIDAY FIXIN'S
ONLY 20 SHOPPING DAYS TILL CHRISTMAS
New Crop PECANS . . . lb. 69c
MIXED NUTS . . . . lb. 59c
Med. Diamond WALNUTS . . lb. 59c
Musselman's Spiced APPLE RINGS . . . . . 14-oz. btl. 41¢
Borden's EGG NOG . . . . . qt. can 89¢
Baker's CHOCOLATE CHIPS 12-Oz. Pkg. 39¢
Towie Thrown STUFFED OLIVES . . . . . 5-oz. jar 57¢
Kraft Creme MARSHMALLOW . . . 7 Oz. 29¢
Ellis PECAN HALVES . . . . . 6-oz. pkg. 89¢
Piggly Wiggly MANDARIN ORANGES . . 11-oz. size 31¢
Towie Marachino CHERRIES . . . . . 9-oz. jar 39¢

TEXAS ORANGES Med. Size DOZ. 49c
TEXAS RUBY RED GRAPEFRUIT . . . . . 8 For 99c
Washington Fancy Golden Delicious APPLES . . . . . 4 Lbs. 99c
FLORIDA GOLDEN CORN . . . . . 12 Ears 99c
FLORIDA TANGELOS . . . . . 5 Lbs. 99c
CARROTS . . . . . 2 Lb. Cello Bag 39c
RED EMPEROR GRAPES . . . . . Lb. 39c

BETTY CROCKER CAKE MIXES White Yellow Devils Food . . 3 18-oz. Pkgs. $1

POLAR KING ICE CREAM 1/2 Gal. Ctn. 59¢

THESE PRICES GOOD THURS. FRI. & SAT. NOVEMBER 30 & DECEMBER 1 & 2, 1972

PIGGLY WIGGLY The Original SELF SERVICE
3 FINE STORES TO SERVE YOU
* 4300 Texas Ave.
* 3516 Texas Ave.
* 200 E.24th St.
COLLEGE STATION AND BRYAN, TEXAS
Quantity Rights Reserved

We Give Double S&H Green Stamps every Tuesday with $2.50 or more purchase.