

IFIEDS

end
lem

on't pollute
to
useful.

PF



MESTER

”

FORM NO. 2
APPLICATION FOR BALLOT BY MAIL

FOR THE GENERAL ELECTION

ON THE 7th DAY OF Nov 1972

THE STATE OF TEXAS

COUNTY OF

I, _____, do solemnly swear that I am a resident of Precinct No. _____ County, Texas, and I am lawfully entitled to vote at the _____ day of _____ 1972 and that I am prevented from appearing at the polling place in said precinct on the day of said election:

1. Because of sickness or physical disability. The ballot for said election is to be mailed to me at the following address: _____ which is my permanent residence address—which is the address at which I am temporarily living. (Strike phrase not applicable)

2. Because this application is made before the beginning of the period of absentee voting for said above mentioned election and applicant expects to be absent from the county of his residence on election day and during the clerk's regular office hours during the entire period for absentee voting for said above mentioned election. The ballot for said election is to be mailed to me at _____ which address is outside the county of my residence.

3. Because applicant is absent from the county of his residence at the time of making this application and expects to be absent on the date of the above mentioned election and during the clerk's regular office hours for the remainder of the period for absentee voting for said above mentioned election. The ballot for said election is to be mailed to me at _____ which is an address outside the county of my residence.

I hereby make application for a ballot to be furnished me for said above mentioned election and my permanent address is _____ and my Registration Certificate is to be returned to me at said address.

DATED this the _____ day of _____ 1972

Signature of voter

Registration Certificate Number _____ By: _____ (Signature of witness who assisted voter in event of physical disability)

JAY'S SABER INN Package Store

Come by and let us show you our selection of fine liquors and wines. Weekend specials every Friday and Saturday. We appreciate your business.

Student Discount

Open: 10:00 a. m. to 9:00 p. m. Monday Thru Saturday
701 Texas Ave. at Saber Inn
846-7755



CASA CHAPULTEPEC

OPEN 11 A. M. TO 2 P. M. — 5 P. M. TO 9:30 P. M.
1315 COLLEGE AVENUE — PHONE 822-9872
SPECIALS GOOD WED., THURS. & FRI.

FIESTA DINNER

Guacamole Salad, Beef Taco, Two Enchiladas, Tamale, Chili, Beans, Rice, Tortillas, Hot Sauce and Sopapillos. Reg. \$1.65

\$139

ENCHILADA DINNER

3 Cheese Enchiladas, Chili, Beans, Rice, Tortillas, Hot Sauce and Sopapillos. Reg. \$1.35

\$124

Our food is cooked continuous fresh in our own kitchen. Serving Sopapillos with all our dinners by special request by patrons.

Barcelona

RESERVE A GREAT APARTMENT FOR FALL

RENTAL OFFICE NOW OPEN FOR SELECTION

700 Dominik — Call 846-1709 for Information

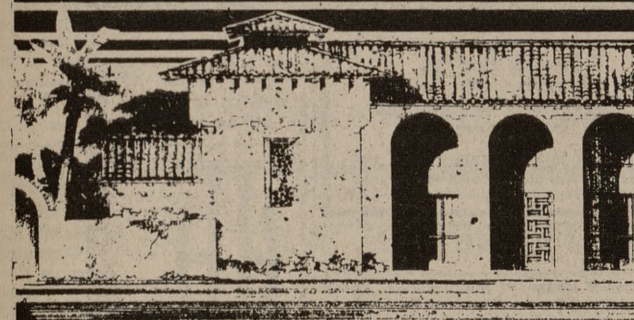

Student Section, Tennis Courts, Basketball and Volleyball Courts, T.V. Lounge, Pool Table, Club Rooms.
Student Rates. Efficient, Discreet Professional Management. Security Guard.
The Newest in Apartments in College Station/Bryan Area. Student Plan \$62.50 per month. We have separate Girls' Dorm.

Resonance by Steve Grayson

"Taxi" by Harry Chapin is one of the year's pleasant surprises. It is included on his album "Heads and Tails." "Taxi" is a very beautiful song of lost love, lost time, and a man's demure acceptance of both. Blending in enough piano and strings to keep the tune moving, Chapin sings the story as if it's his own. The song's heartache and despair are in every cut on the album. This could easily have made the record one long string of unpleasant downers, but Chapin's saving point is that he never quite communicates wretchedness.

Before I was through with "Heads and Tails," I'd heard about the weariness of a whaler's lonely wife, the desolation of a greyhound bus station and five (count 'em five) different songs about a lost girlfriend. Harry Chapin doesn't just lose a girl like the Beachboys do; Chapin loses his one and only true love every time.

In the middle of this outpouring of woe, grief and emptiness, I noticed that the high "female"

vocal on "Taxi" was done by this big butkus-looking dude pictured on the back cover. There is no way to feel wretchedness while thinking about that giant guy singing in a super tenor voice. So if you're in the right mood for it, the lamentations of Harry Chapin can be pleasant listening.

"Sittin' In" with Kenny Loggins and Jim Messina is one of the most enjoyable albums I've heard in a long time. It's been out a while, but it's continued to improve with every listen. It would have to be put in the country rock class, but it boasts more of a tight arrangement than that label usually suggests.

The "standard" steel guitar, harmonica and fiddle are mixed with piano, oboe and steel drums to do eleven lively, and at the same time relaxed, songs that are all good music.

Loggins and Messina are the authors of most of them, including "House on Pooh Corner." It is a nice combination of Walt Disney lyrics and perfect harmony between Loggins and Messina set to an underlying oboeino 'houilliere.'

Disaster Rescue Course Set Here

Sixteen industrial and municipal disaster rescue team members are attending a 48-hour certification course this week at the A&M Fire and Rescue Training School.

John R. Rauch of the Texas Firemen's Training School said the Engineering Extension Service-sponsored course leads to certification as rescue training instructors by the school and the Defense and Disaster Relief Office, Texas Department of Public Safety.

The training includes knot tying and rope handling, power rescue equipment, breathing apparatus, emergency fire-fighting with water pump cans, stretcher use, victim removal techniques, organization-operation of rescue teams and the various methods of transporting victims.

Absentee Ballots Now Available

Registered voters of any county may use the form that has been provided to the left for obtaining absentee voting forms for the Nov. 7 general election.

Frank Boriskie, Brazos county clerk, said ballots will be mailed to anyone asking for them with the only stipulation being that this application must come from some place located outside of Brazos.

In addition, the return address for the absentee ballot must be to an address located outside of Brazos County.

The closest city to College Station outside Brazos County is Navasota.

Forms may also be taken in person at the County Clerk's office on E. 26th Street in Bryan. Persons have until noon Nov. 7 to get ballots returned to the county clerk.

Boriskie pointed out students

should apply for ballots now and not wait.

Absentee voting may be done in person through Nov. 3.

CASINO NIGHT

Saturday, November 4 — 8:00 p. m.

Easy Money

Dealers Will Be Paid \$1.60/hr.

Those Interested Call 845-3500

FLAIR!

COLOR IN THIS "MINI-PRESIDENTIAL POSTER" OF ONE OF THE CANDIDATES!

- Buy a bunch of Flair pens. You need black, red, blue, brown, orange, and purple. (You need them anyway for school.)
- Now—color in the picture according to these color guide numbers. (1). Black (2). Red (3). Blue (5). Brown (6). Orange (9). Purple. Please do not color unnumbered areas.
- Congratulations! You have created a genuine full color reproduction of the Dick and George Show. Stay tuned and watch as this soul searching drama unfolds. And if you're 18 or older, get your act together and vote November 7. (Don't forget to ask about Flair's running mate, the Flair Hot Liner.)

720—Wanted Listings

NOW HIRING:
ENGINEERS AND SCIENTISTS

Participation in planning cycle from the smallest part of the concept.

CAMP... hiring... no sell... appears... plans... pays... interv... women... part... conce...

Gillette Company PaperMate Division © 1972

Boeing is back.

Aside from informal visits, this fall will be the first time Boeing has been on your campus since 1969. A lot has happened since then. It was a tough period. One which saw the aerospace industry plagued with manpower reductions. It was a period of belt tightening, soul searching, and finally, accomplishment.

Now the airline industry has turned the corner and jetliner orders are coming faster than we ever predicted. Orders for the 727-200 have passed the 1,000 mark, and the sale of ten 707's to China represents a breakthrough which gained worldwide attention.

Boeing continues to pursue vigorously a number of major aerospace programs, including a short takeoff and landing (STOL) aircraft, helicopters, the Airborne Warning and Control System (AWACS), and space vehicles and equipment, among others.

Boeing Computer Services, Inc., a wholly-owned subsidiary, is becoming recognized as a broad based company with services not only in consulting, training, computer system design, programming, and data processing, but also in management, operations research, and management of customer computer facilities.

While the major elements of our business continue to be commercial jet transportation and government defense and space requirements, we have begun activities outside these

traditional areas. Measured on the scale of total company operations, these diversification activities don't loom very large yet. But we believe they have potential for the future and could represent as much as 25 percent of total sales in a decade.

A few of these programs are: 1) people movers to unclog traffic conditions in our cities; 2) hydrofoils to move people and freight over water faster; 3) a 100,000-acre test site where we're growing crops in a desert that has been stabilized with garbage from a nearby city; 4) a pollution control process that has application in desalination and as a treatment of industrial waste; and 5) aerospace programs that can lead to a better understanding of how to use this planet's natural resources more efficiently.

The point is—today Boeing is a lean, ambitious, and very inventive company. A place where new ideas flourish. Where an attitude prevails that nothing we did before is good enough for tomorrow. An organization that's rebuilding. Strong. Healthy. And devoted to the development of new systems that can keep planet Earth on course and the people who live here healthy.

If this sounds like the kind of company you can grow with, let's get together. The place to start is with your Placement Office.

BOEING
An equal opportunity employer.

aeronautical engineering, electrical engineering and computer science graduates
November 1.

Some "How comes?" about shaving, answered:

How come I can't get a close shave?

Maybe you should take your clothes off first. Showering before you shave will soften your beard even more. Lots of hot water and soap is the key to a better shave.

How come my chin and upper lip are harder to shave?

That's where whiskers grow the most. Always shave there last. The longer lather is on whiskers, the softer they become.

How come I get a lot of irritation and nicks?

Every stroke of your razor scrapes away skin cells. So use gentle strokes (and as few as possible) in the direction your beard grows. Never press too hard with your razor.

Whatever bugs you about shaving,
ENGLISH LEATHER POWER FOAM SHAVE CREAM
can help de-bug it. We know shaving won't ever be fun. But at least we can help make it a little nicer to face the day.

English Leather

MEM Co., Inc., Northvale, N.J. 07647 © 1972