

Read Battalion Classifieds

**SALE**  
(Wed. thru Sat. Only)

**TOM'S LEVI'S**  
Pant Shop  
800 Villa Maria  
823-8213

Guys	Gals
<ul style="list-style-type: none"> <li>Sta-prest Stripes &amp; Solids</li> <li>Sizes 28 - 38</li> <li>Values to \$14.00</li> <li>NOW \$5.00 - \$9.00</li> </ul>	<ul style="list-style-type: none"> <li>Jackets</li> <li>Reg. \$24.00</li> <li>NOW ONLY \$18.00</li> </ul>
<ul style="list-style-type: none"> <li>Mr. Levi</li> <li>Sizes 35 - 42</li> <li>One Style</li> <li>Reg. \$14.00</li> <li>NOW \$9.00</li> <li>(150 pair)</li> </ul>	<ul style="list-style-type: none"> <li>Low-Cut Junior</li> <li>Sizes 5 - 15</li> <li>Values to \$15.00</li> <li>NOW \$7.00 - \$9.00</li> </ul>
	<ul style="list-style-type: none"> <li>Misses Pants</li> <li>Sizes 6 - 16 Values to \$17.00</li> <li>NOW \$7.00 - \$10.00</li> <li>(250 pair)</li> </ul>



**Monterey House**  
**Specials**

BRYAN ... 1816 Texas Ave.

Good at Any Monterey House With This Coupon.

**Monterey Dinner**  
Guacamole Salad, Chalupa, Chili Con Queso, Beef Taco, Two Enchiladas, Tamale, Chili, Beans, Rice, Tortillas, Hot Sauce and Candy. Reg. \$2.00

**\$1.64**

Void after February 29, 1972

Good at Any Monterey House With This Coupon.

**Monterey Dinner**  
Guacamole Salad, Chalupa, Chili Con Queso, Beef Taco, Two Enchiladas, Tamale, Chili, Beans, Rice, Tortillas, Hot Sauce and Candy. Reg. \$2.00

**\$1.64**

Void after February 29, 1972

Good at Any Monterey House With This Coupon.

**Fiesta Dinner**  
Guacamole Salad, Beef Taco, Two Enchiladas, Tamale, Chili, Beans, Rice, Tortillas, Hot Sauce and Candy. Reg. \$1.70

**\$1.44**

Void after February 29, 1972

Good at Any Monterey House With This Coupon.

**Fiesta Dinner**  
Guacamole Salad, Beef Taco, Two Enchiladas, Tamale, Chili, Beans, Rice, Tortillas, Hot Sauce and Candy. Reg. \$1.70

**\$1.44**

Void after April 15, 1971

**Monterey House**  
MEXICAN RESTAURANTS

**Ags, Tech square off in cage tilt here**

By JOHN CURYLO  
Battalion Sports Writer

The Texas Aggies and the Texas Tech Red Raiders play king of the hill in G. Rollie White Coliseum Saturday, in a Southwest Conference basketball game featuring two of the three teams currently tied for first place.

A&M, coached by Shelby Metcalf, is 11-6 for the season, including wins in eight of the last nine games. Tech is 10-7, with a 4-1 conference mark identical to the Aggies'.

Tech has won three league road games, with the only loss being to Southern Methodist in Lubbock. The Red Raiders are 6-1 at home and 4-6 on the road, and A&M is 7-1 here and 4-5 as the visiting team.

Low field goal percentages hurt the Aggies in pre-conference play, but a 47.3 norm in SWC games has been the difference. The usual five will start for A&M. This includes guards Mario Brown (13.3) and Bobby Threadgill (7.7), forwards Wayne Howard (14.4) and Jeff Overhouse (17.8) and center Rick Duplantis (6.8). The top reserves will be Randy Knowles (10.1) and Bob Gobin (4.0). Overhouse had 19 successful free

throws in a row before missing at Rice Tuesday.

Starting for Tech Coach Gerald Myers will be the league's leading scorer, guard Greg Lowery (26.1), guard Richard Little (13.8), forwards Ron Richardson (12.5) and David Johnson (2.9) or Ron Douglas (2.7) and center Ralph Palomar (14.5).

"Most teams have strong points," Metcalf said, "but Tech's getting 40 points a game from their guards. They have big people inside, too. Their other starter at forward is flexible; they put in whatever they need." Richardson is 6-10½, Johnson is 6-5, Douglas is 6-6 and Palomar is 6-8.

"If we're to win, the first thing we have to do is shut down those guards," Metcalf explained. "Bobby and Mario have the physical abilities to do it, if it can be done."

Duplantis will be covering Richardson, and Overhouse will guard Palomar. Both junior college transfers, Richardson weighs 200, while Palomar is a 220 pounder.

"Rick and Jeff will be giving up size and weight," the coach said. "That wouldn't be such a problem if Richardson and Palomar weren't so physically tough." Tech is expected to run a man-

for-man defense, although they have used a zone at times. Metcalf said that the Aggies had a good night against the Rice zone, but that it was execution that was the important factor in defense.

"Saturday's a big one," he explained. "It's a must for us. We've come along well, but I wouldn't get too excited, yet. The schedule's in Tech and SMU's favor. Counting Tech, we have three big ones in a row." The Aggies travel to Austin Tuesday to face the Texas Longhorns and to Dallas next Saturday to meet the SMU Mustangs.

The Red Raiders have beaten Baylor, 73-67, Rice, 89-85, Texas, 79-68, and Arkansas, 76-73, losing to SMU, 85-69. A&M beat SMU, 79-71, Texas Christian, 81-74, Baylor, 85-75, and Rice 80-70. The only conference loss was to Arkansas, 100-89.

In other games Saturday, Baylor is at SMU on television, Texas is at TCU, and Rice visits Arkansas. Tuesday, the Raiders travel to TCU, SMU is at Rice, and Arkansas is at Baylor.

The Aggie Fish (7-2) host Temple Junior College (13-12) in a 5:45 p.m. preliminary to the 8:00 varsity game.

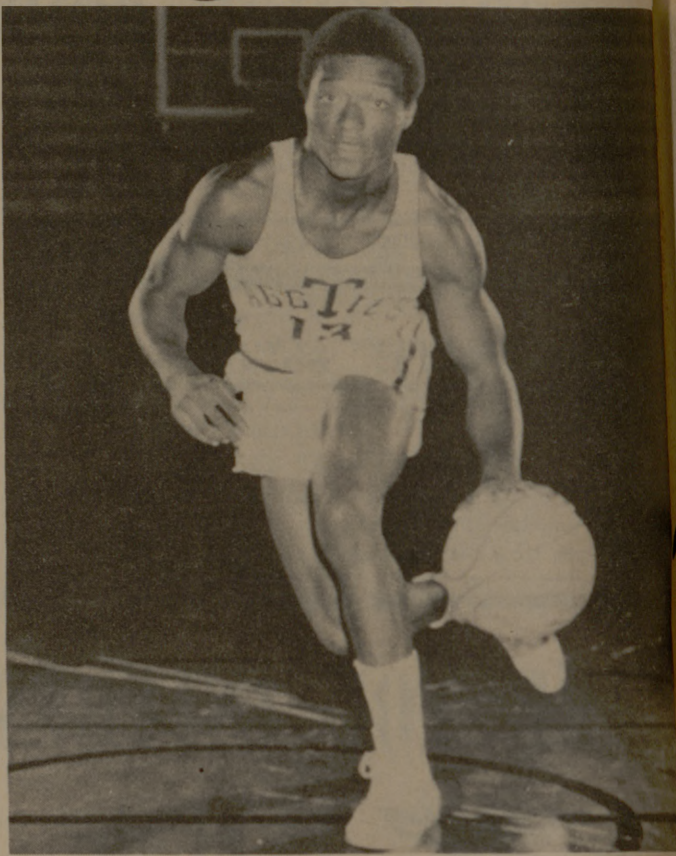

Mario Brown

**Fish host Temple Leopards in preliminary contest**

By BILL HENRY  
Assistant Sports Editor

The Texas A&M Fish take the weekend off from Southwest Conference action to host the Temple Junior College Leopards Saturday at 5:45 p.m. preceding the Texas A&M-Texas Tech varsity basketball game in G. Rollie White Coliseum.

Coach Jim Culpepper's squad stands 7-2 overall and 4-0 in loop competition. The Leopards of

Coach Danny Scott have a 13-12 seasons record. One of Temple's losses came at the hands of the Baylor freshmen which has been the Cub's only win of the season.

The conference break couldn't have come at a more opportune time for the Fish. The past two conference games have been very hotly contested; Baylor, 64-61, and Rice 92-88, in double overtime. Tuesday, the Fish return to the conference race in Austin against the Texas Shorthorns for the final league tilt of the first round.

With a 4-0 conference record, the Fish are odds-on favorites to win the SWC title. This would have been no surprise at the first of the year when all the Fish were healthy, but without the services of the team's leading scorer and floor leader, Mike Floyd, the future looked dim. Floyd stood in second place in conference scoring before a freak turned ankle proved to be a broken foot and the end of Floyd's freshman basketball career.

Temple will go with a front line consisting of three freshmen and two sophomores. At the two guards will be Randi Reboul, a 5-7, 142 freshman from New Orleans

and Lee Williams, 5-10, 155 sophomore from San Antonio. At forwards will be Eric Clark, 6-2, 157 freshman from San Antonio and Charles Solomon, 6-4, 186 freshman from Austin. At center will be Julius Howard, 6-8, 235 sophomore from Dallas.

A&M will start the usual quintet of Isdell Birnbaum (6.8), Dale Donaldson (12.7), Webb Williams (14.0), Jerry Mercer (9.9) and Cedric Joseph (19.3).

Temple is expected to run an effective fast break and use the press throughout the contest to force A&M into a number of turnovers as most teams have in the past few games. The Fish are averaging close to 17 turnovers a game. The A&M strength lies in its massive inside height advantage but will have a real test from the 6-8, 235 Howard in Saturday's game. Very few opponents have matched A&M with a big man of this size, thus giving them an average of 14 more rebounds a game (57-41).

This will be the last game for the Fish in G. Rollie White until they host Rice Feb. 26. Before that time the Aggies will have to play SMU, TCU, Baylor and Texas in enemy territory.

**Treadwell chosen to serve at USC on sea committee**

T. K. Treadwell of A&M's Oceanography Department has accepted an invitation to serve on the University of Southern California's Sea Grant Program Advisory Panel.

Treadwell, who also has been associated with TAMU's Sea Grant Program, joined the Oceanography Department last summer after previously working with the Federal Marine Sciences Council and the U. S. Navy's oceanographic programs.

Dr. John R. Hubbard, USC president who invited Treadwell to serve as a panel member, said the university's program will emphasize the coastal zone and related scientific, sociological and economic problems.

The USC advisory group held its first meeting last weekend at the institution's marine laboratory on Catalina Island.

FOR BEST RESULTS TRY BATTALION CLASSIFIED

**AGGIE PLAQUES**  
Plaster Accessories  
Finished - Unfinished  
Working Area  
Free Instructions

**GIFT - A - RAMA**  
Redmond Terrace  
College Station

**OUR SPECIALTY**  
1/5 Carat  
Eye Clean Diamond  
For Senior Ring,  
\$40 plus tax  
**C. W. Varner & Sons Jewelers**  
North Gate 846-5816

**ALLEN Oldsmobile Cadillac**  
SALES - SERVICE  
"Where satisfaction is standard equipment"  
2401 Texas Ave.  
823-8002

**The Church.. For a Fuller Life.. For You..**



**Hillier Funeral Home**  
BRYAN, TEXAS  
502 West 26th St.  
PHONE TA 2-1572

**Campus and Circle Theatres**  
College Station

**The Exchange Store**  
"Serving Texas Aggies"

**STUDENT PUBLICATION**

**CALENDAR OF CHURCH SERVICES**

- OUR SAVIOUR'S LUTHERAN**  
8:30 & 10:45 A.M.—The Church at Worship  
9:30 A.M.—Bible Classes For All Holy Communion—1st Sun. Ea. Month
- CHRISTIAN SCIENCE SOCIETY**  
9:30 A.M.—Sunday School  
11:00 A.M.—Sunday Service  
11:00 A.M.—2 P.M.—Tues. Reading Rm.  
7:00-8:00 P.M.—Wed., Reading Room  
8:00 P.M.—Wed. Evening Worship
- A&M CHURCH OF CHRIST**  
8:00 & 10:00 A.M. Worship  
9:00 A.M.—Bible Study  
9:45 P.M.—Young People's Class  
6:00 P.M.—Worship  
7:15 P.M.—Aggie Class  
9:30 A.M.—Tues. - Ladies Bible Class  
7:15 P.M.—Wednesday - Bible Study
- CHURCH OF THE NAZARENE**  
9:45 A.M.—Sunday School  
10:45 A.M.—Morning Worship  
6:30 P.M.—Young People's Service  
7:00 P.M.—Preaching Service
- FIRST BAPTIST**  
9:30 AM—Sunday School  
10:45 AM Morning Worship  
6:10 PM—Training Union  
7:20 PM—Evening Worship  
6:45 PM—Choir Practice & Teachers meetings (Wednesdays)  
7:45 PM—Midweek Services (Wed.)
- ST. MARY'S CATHOLIC**  
Sunday Mass—9, 11 A.M. & 7 P.M. (Folk Mass)  
Weekday Masses—5:15 P.M.  
Saturday Mass—7 P.M.  
Holy Day Masses—5:15 & 7 P.M.  
Confessions—Saturday 6-7 P.M.
- GRACE BAPTIST CHURCH**  
2505 S. College Ave., Bryan  
An Independent Bible Church  
9:45 A.M.—Sunday School  
10:50 A.M.—Morning Worship  
7:00 P.M.—Prayer and Bible Study
- SEVENTH-DAY ADVENTIST CHURCH**  
North Coulter and Ertle, Bryan  
9:30 A.M.—Sabbath School (Saturday)  
11:00 A.M.—Worship Service  
7:30 P.M.—Prayer Meeting (Tuesday)
- UNIVERSITY LUTHERAN**  
Hubert Beck, Pastor  
9:30 A.M.—Bible Class  
10:45 A.M.—Divine Worship  
6:00 P.M.—Worship Celebration  
7:30 P.M.—Wednesday, Discussion Group
- FIRST CHRISTIAN CHURCH**  
Homestead & Ennis  
9:45 A.M.—Sunday School  
10:50 A.M.—Morning Worship  
5:30 P.M.—Young People
- ST. THOMAS' EPISCOPAL CHURCH**  
Southside of Campus  
Rector, The Rev. Wm. R. Oxley  
Phone 846-6133  
Sunday Services—8:00 A.M., 10:00 A.M., 6:00 P.M.  
Church School—10:00 A.M. Sundays  
Cantabury Group—11:15 A.M. and 6:00 P.M. Sundays
- SECOND BAPTIST**  
710 Eisenhower  
9:45 A.M.—Sunday School  
11:00 A.M.—Church Service  
6:30 P.M.—Training Union  
7:30 P.M.—Church Service
- A&M PRESBYTERIAN**  
7-9 A.M.—Sun. Breakfast - Stu. Ctr.  
9:45 A.M.—Church School  
11:00 A.M.—Morning Worship  
6:30 P.M.—Sun. Single Stu. Fellowship  
7:15 P.M.—Wed. Student Fellowship  
6:45 A.M.—Fri. Communion Service Wesley Foundation
- FAITH CHURCH UNITED CHURCH OF CHRIST**  
9:15 A.M.—Sunday School  
10:30 A.M.—Morning Worship  
7:30 P.M.—Evening Service
- COLLEGE HEIGHTS ASSEMBLY OF GOD**  
9:45 A.M.—Sunday School  
10:55 A.M.—Morning Worship  
6:30 P.M.—Young People's Service  
7:30 P.M.—Evening Worship
- A&M METHODIST**  
9:45 A.M.—Sunday School  
10:55 A.M.—Morning Worship  
5:30 P.M.—Campus & Career Class  
5:30 & 6:00 P.M.—MYF Meetings
- UNITARIAN FELLOWSHIP**  
305 Old College Road South  
10:00 A.M.—Sunday Service  
7:00 P.M.—Adult Service
- CHURCH OF JESUS CHRIST OF LATTER DAY SAINTS**  
26th East and Coulter, Bryan  
8:30 A.M.—Priesthood meeting  
10:00 A.M.—Sunday School  
6:30 P.M.—Sacrament Meeting
- CENTRAL CHRISTIAN CHURCH**  
3205 Lakeview  
9:45 A.M.—Bible School  
10:45 A.M.—Morning Worship  
6:00 P.M.—Youth Hour  
7:00 P.M.—Evening Worship

Hear Peter McLeod  
TEXAS A & M'S ALL FAITHS CHAPEL  
12:05 - 12:50 P.M.



A Leader in Church Renewal  
Pastor of First Baptist Church of Waco, a University Church  
Originally from Scotland

SPONSORED BY

- FIRST BAPTIST CHURCH OF COLLEGE STATION
  - BAPTIST STUDENT UNION
  - FELLOWSHIP OF CHRISTIAN ATHLETES
- Free Sandwiches and Cokes Served Before and After

College Station's Own Banking Service

**University National Bank**  
NORTH GATE

**Central Texas Hardware Co.**  
BRYAN

- HARDWARE
- CHINAWARE
- CRYSTAL
- GIFTS

Sure Sign of Flavor



**SANITARY Farm Dairies**



**BRYAN BUILDING & LOAN ASSOCIATION**