

Former vet dean to speak

Dr. Willis William Armistead, former dean of veterinary medicine at Texas A&M, will be commencement speaker for the institution's veterinary medicine graduation ceremonies Aug. 7.

The exercises will be conducted at 8 p.m. in Bryan Civic Auditorium.

Dr. Armistead is now dean of veterinary medicine at Michigan State University. He has held that position since leaving Texas A&M in 1957.

Born in Detroit but reared in Houston, Armistead earned a Doctor of Veterinary Medicine degree at Texas A&M in 1938. Following a two-year private practice in Dallas, he joined the Texas A&M veterinary medicine faculty and rose through the academic ranks. He was named dean in 1953.

In addition to his D.V.M., Dr. Armistead holds a master's degree from Ohio State University and Ph.D. from the University of

Minnesota.

He is a past president of both the American Veterinary Medical Association and the Association of American Veterinary Medical Colleges and is a member of numerous scholarly and professional societies.

Dr. Armistead has served in top editorial positions for key professional publications, including "The North American Veterinarian" and "Journal of the American Animal Hospital Assn.

Department to get \$40,500 grant

The Department of Nuclear Engineering has received notification of a \$40,500 grant from the U. S. Department of Health, Education and Welfare for its radiological health specialist training project for 1970-71, according to Dr. R. G. Cochran, head.

Dr. Richard D. Neff, associate professor and radiological safety officer, is director of the activity. The funds will provide trainee positions for ten graduate students, Neff said.

Neff came here in 1966 from Michigan State University.

Ph.D. in forestry offered

A cooperative Ph.D. program in forestry will be jointly offered by Texas A&M University and Stephen F. Austin State University, beginning Sept. 1.

Announcement of the agreement was made by Dr. J. N. Gerber, dean of the SFA Graduate School, and Dr. George W. Kunze, dean of Texas A&M's Graduate College.

The cooperative doctoral program was originally proposed by the Coordinating Board, Texas College and University System, to "make use of the unusual

strengths of each institution."

Students earning the Ph.D. in forestry will receive their degrees from Texas A&M but they may take as much as half of their formalized course work at the Nacogdoches institution, the deans explained.

They said a joint six-member graduate advisory council will be established for coordination and administration of this and other cooperative graduate programs. The overall program will include cross appointment of professors to the other institution's gradu-

ate faculty.

Both Stephen F. Austin and Texas A&M have a long history in forestry education. SFA's School of Forestry has programs leading to Bachelor of Science and Master of Science degrees while Texas A&M has traditionally offered the Ph.D. degree in forestry.

Texas A&M recently received Coordinating Board approval to offer Bachelor of Science and Master of Science degrees in conjunction with the formation of a Department of Forest Science.

* THESE PRICES EFFECTIVE THURSDAY, FRIDAY, AND SATURDAY JULY 16-17 & 18 1970.

* NOW! GET OLD-TIME SAVINGS at PIGGLY WIGGLY DURING OUR..

Good Old-Fashioned Thrift Days!



WE GIVE OUR CUSTOMERS **DOUBLE GOLD BOND STAMPS EVERY TUES.** WITH \$5.00 OR MORE PURCHASE

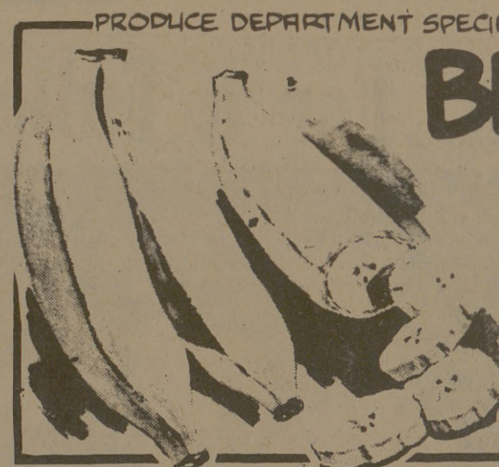

PRODUCE DEPARTMENT SPECIALS

BANANAS CENTRAL AMERICAN **10¢**
CELERY CALIFORNIA PASCAL **29¢**
CARROTS CELLO **2 1-LB. PKG. 25¢**
GRAPES CALIFORNIA THOMPSON SEEDLESS **3 LBS. \$1.**
NECTARINES CALIFORNIA LARGE **3 LBS. \$1.**



FREE FREE FREE FREE
 100 FREE GOLD BOND STAMPS WITH PURCHASE OF \$10.00 OR MORE, EXCLUDING TOBACCO
 BRYAN PIGGLY WIGGLY ONLY
 EXPIRES SAT. JULY 18
 SEE IN ADDITION TO REGULAR EARNED SAVING STAMPS

MARYLAND CLUB
COFFEE
 Limit 1 Please With \$5.00 or More Purchase.
1 Lb. Can 59¢

DETERGENT
TIDE XK
 GIANT BOX
 LIMIT 1 PLEASE WITH \$5.00 OR MORE PURCHASE
49¢

STOKELY'S
FRUIT COCKTAIL
 303 CAN
 LIMIT 2 PLEASE
19¢

SUPER SUDS Reg. Box **2:49¢**
CHUNK TUNA CHICKEN OF THE SEA **3 1/2 CANS \$1.**
GREEN BEANS DOUBLE LUCK CUT **2 303 CANS 25¢**
PEANUT BUTTER BONNIE BAKER 18-Oz. Jar **49¢**

TOMATOES ROTEL **2 303 CANS 39¢**
FABRIC SOFTENER SO-BRITE 1/2 GAL. JUG **39¢**
STRAWBERRIES ROYAL GARNET **2 100Z. PKGS. 55¢**
BRISK TEA BONNIE BAKER 1/2 LB. PKG. **57¢**

TOILET TISSUE SCOTT 1000 SHEET ROLL **2:29¢**
LUNCHEON MEAT SWIFT'S PREM. 12 OZ. CAN **54¢**
BREAD 3 1 1/2 Lb. Loaves **87¢**

BANQUET FROZEN
CREAM PIES
 ASSORTED FLAVORS **3 14 OZ. PKGS. 69¢**

POLAR KING
ICE CREAM
 1/2 GALLON CARTON
 Assorted Flavors **59¢**

DISCOUNT HEALTH AND BEAUTY AIDS
SHAMPOO (14 OZ. BTL) LIST PRICE \$1.09 **59¢**
WHITE RAIN LIST PRICE \$1.49 **79¢**
HAIR SPRAY (13 OZ. CAN) LIST PRICE \$1.49 **79¢**
WHITE RAIN LIST PRICE \$1.49 **79¢**
SHAVE CREAM (6 OZ. CAN) LIST PRICE \$1.09 **59¢**
AERO SHAVE LIST PRICE \$1.09 **79¢**
DEODORANT (4 OZ. CAN) LIST PRICE \$1.09 **79¢**
RIGHT GUARD

EVERY DAY LOW PRICES
 POST TOASTIES 12 OZ. BOX **31¢**
 MAXWELL HOUSE INSTANT COFFEE 6 OZ. JAR **99¢**
 FRENCH'S MUSTARD 2 9 OZ. JARS **39¢**
 BLEACH CLOROX 4 GAL. JUG. **59¢**
 HUNT'S PEACHES 1 1/2 CAN **29¢**
 WELCH'S GRAPEJUICE 24 OZ. BTL. **39¢**
 HUNT JEMIMA WHITE CORN MEAL 5 LB. BAG **59¢**
 CHEESE VELVEETA 2 CAN **1.09**
 SCOTT PAPER TOWELS LARGE ROLL **39¢**
 HONEY BOY OILY SALMON TALL CAN **77¢**

BOOTH'S FROZEN **FISHSTICKS** 1-LB. PKG. **75¢**
 Tennessee **MEAT PIES** 6 - 8-Oz. Size for **\$1**
 REAL LEMON **LEMON JUICE** 16 OZ. BTL. **39¢**
 FIELD TRIAL CHUNK **DOGFOOD** 25 1/2 LBS. **2.49**
 NABISCO MILLER **VANILLA WAFFER** 12 OZ. **41¢**
 NABISCO PREMIUM **CRACKERS** 1/2 LB. **41¢**

MEAT DEPARTMENT SPECIALS
CHUCK ROAST PRO-TEN HEAVY BEEF BLADE CUT **49¢**
 MORE PRO-TEN HEAVY BEEF SPECIALS
RANCH STYLE STEAKS 1/2 LB. **59¢**
T-BONE ROAST 1/2 LB. **59¢**
SWISS STEAK 1/2 LB. **89¢**
RIB STEAK BONELESS 1/2 LB. **\$1.39**
BOSTON ROLLED ROAST 1/2 LB. **79¢**
IMPERIAL BROIL STEAK 1/2 LB. **99¢**
SAVOY BROIL STEAK 1/2 LB. **\$1.19**
KEY STRIP STEAK 1/2 LB. **\$1.69**
BONELESS STEW MEAT 1/2 LB. **79¢**

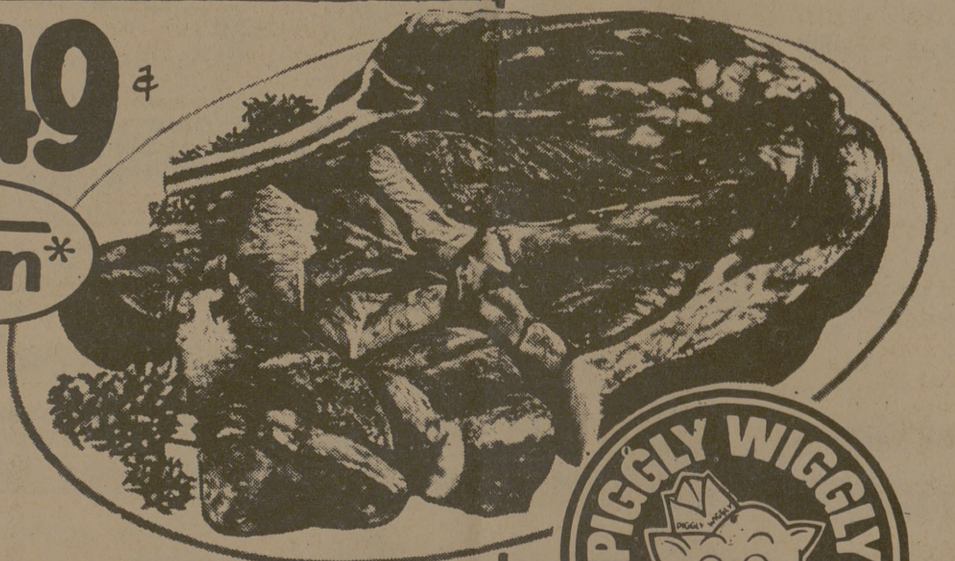

SUPER TASTE CORN DOGS 4 PKG. **49¢**
FAMILY PACK PORK CHOPS 1/2 LB. **79¢**
MILD CHEDDAR CHEESE 1/2 LB. **93¢**
FAMILY PACK FRYERS 28 BROS. OTES WITH BACKS 2 LEG QTRS WITH BACKS 2 WINGS 2 PKG. GIBLETS **29¢**

OSCAR MAYER SLICED **BOLOGNA** 8 OZ. PKG. **49¢**
 OSCAR MAYER SLICED **COOKED HAM** 6 OZ. PKG. **89¢**
 OSCAR MAYER SLICED **LUNCHEON MEAT** 8 OZ. PKG. **59¢**



SOUTH TEXAS MOST MODERN SUPERMARKET SERVICE AND SATISFACTION GUARANTEED
 LOCATED AT
TEXAS AVE. & ROSEMARY
BRYAN COLLEGE
STATION TEX.
 *QUANTITY RIGHTS RESERVED