

Galveston Famous Bamboo Strip Opens March 20. The GRASS MENAGERIE and BAMBOO HUT present Top Rock Festival Bands WATCH FOR DETAILS!

Kanön man's cologne, with the Spirit of Sweden.

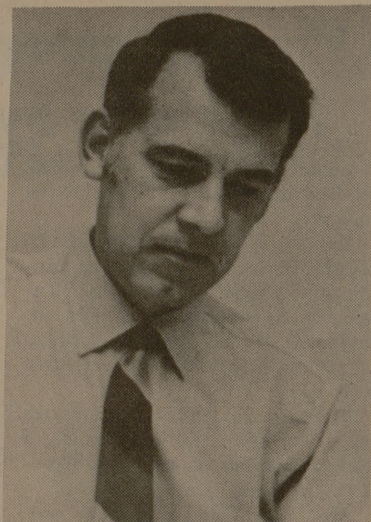

TOWNSHIRE / BRYAN, TEXAS 77801



DR. WILLIAM R. BRYANT

## A&M Scientist Ready to Probe Gulf

Geological debates on the history of the Gulf of Mexico are expected to be settled by scientists during the Leg Ten cruise of the Deep Sea Drilling Project, scheduled to start Wednesday from Galveston.

Co-chief scientists Dr. William R. Bryant of A&M and Dr. J. Lamar Worzel of Columbia University anticipate the new drillings will furnish a framework for the stratigraphic history of the Gulf and settle debates on the Sigsbee Basin.

Aspects of the origin and development of the Gulf of Mexico will be interpreted from examination of sediment cores retrieved from 15 to 20 drilling sites during the 48-day expedition.

Scripps Institution of Oceanography, University of California, San Diego, is managing institution for the Deep Sea Drilling Project under a \$34.8 million contract with the National Science Foundation.

The project is part of the

NSF's National Ocean Sediment Coring Program.

Dr. William A. Nierenberg, Scripps director and principal investigator for Deep Sea Drilling Project, emphasized scientists from the Gulf Universities Research Corp. (GURC) and Joint Institutions for Deep Earth Sampling (JOIDES) will also participate in Leg Ten.

Dr. Bryant, associate professor of oceanography, reports the scientists will be aboard the research vessel Glomar Challenger, owned and operated by Global Marine, Inc., Los Angeles, and under contract to Scripps.

Dr. Bryant expects Leg Ten to furnish important information on the Gulf's history. Included is data on whether the Sigsbee Basin, located northwest of the Yucatan Peninsula, is an oceanic area.

The nature of the bounding scarps, whether a salt layer underlies the whole basin and information about the history, extent and origins of the salt dome pro-

vince with its associated petroleum and sulphur accumulations will also be examined, the scientist observed.

Dr. Bryant received the Ph.D. degree in geology from the University of Chicago in 1965. His special fields are geology and geophysics of the Gulf of Mexico and the geotechnical properties of marine sediments.

Currently, Dr. Bryant is principal investigator on an Office of Naval Research project dealing with geotechnical properties of marine sediments and geology of the Gulf.

He is also co-investigator for the U. S. Geological Survey's project dealing with the Gulf's geology. A Sea Grant project at A&M entitled "Wave Energy and the Shear Strength of Sediments," is also under Dr. Bryant's direction.

Dr. Worzel, who was cruise co-chief scientist on Leg One in August and September, 1968, is one of the nation's foremost geophysi-

cists. He has been a leader in introducing underwater photography, continuous soundings, long-range sound transmission, seismic refraction in shallow water and deep oceans, gravity measurements on surface vessels at sea, reflection profiling and satellite navigation.

His techniques have now been generally adopted as standard in oceanography. Dr. Worzel is associate director of Columbia University's Lamont-Doherty Geological Observatory. He has participated in 35 sea expeditions, acting as chief scientist on 27 cruises. He has studied extensively the sediments and structural history of the Gulf.

Initial planning for the Deep Sea Drilling Project was done by the JOIDES group and advice regarding scientific planning is provided by panels whose members are broadly representative of the nation's universities, governmental agencies and industrial organizations.

A&M is a member of GURC, formed in 1965 as a non-profit organization oriented to research education and public service. There are 17 institutional members, one associate member and 21 advisory members with headquarters in Galveston.

GURC's objectives are directed toward the Gulf of Mexico and environmental programs that can be handled more effectively through coordinated group action rather than unilateral action by single institutions.

### THE BATTALION

Thursday, February 5, 1970  
Page 4 College Station, Texas



Every minute and a half... someone calls AAMCO

Every week AAMCO satisfies more than 10,000 transmission problems. You get free towing, a free road-check, fast, efficient service—most times in just one day. And with AAMCO, your transmission can be protected by over 500 AAMCO Centers coast to coast.

Every minute and a half, someone proves...

You can trust your transmission to AAMCO!



World's Largest Transmission Specialists  
JOEL W. MOOR, JR.  
1215 Texas Ave.  
822-0109 Bryan

**BUSIEK AGENCY**  
REAL ESTATE • INSURANCE  
F.H.A.—Veterans and Conventional Loans  
**FARM & HOME SAVINGS ASSOCIATION**  
Home Office: Nevada, Mo.  
3523 Texas Ave. (in Ridgcrest) 846-3708

**AIRLINE RESERVATIONS & TICKETS**

312 EAST 25TH 823-0961  
MEMORIAL STUDENT CENTER 846-3773

30-Day Charge On Your Personal Account  
Or Use Your BankAmericard

Free Delivery

Beverly Braley  
tours travel

Bonded ASTA Agent

## 97 Jericho Delegates

(Continued from page 1)

Mark Olson, CSC president; Philip Patterson, senator, Lindsey Phillips, senator.

Gordon Pilmer, Moore Hall; Jeffery Przybyla, Crocker Hall; Paul Puryear, senator; Chris Reed, Freshman Council; Jody Rhoden, Freshman Council president; David Reynolds, senator; James Russell, senator; William Scherle, CSC first vice president; Andrew Scott, resident adviser. Winfield Scott, senator; Ran-

dall Shepard, Walton Hall; Charles Simon, Town Hall; David Skelton, Chemistry Club; Mac Spears, MSC Council and Directorate president; Edward Taylor, SCONA XV; Van Taylor, Town Hall; Mark Vandaveer, Town Hall; John Vogelsang, YMCA.

Dudley Vickers, CSC; William Webster, Great Issues; Pat Wertheim, Hotard Hall president; David Will, Law Hall; Myles Yanta, Town Hall; and Joe Kornegay, senator.

Faculty members and administrators who will serve as observers and their departments are:

Dr. Douglas Stone, marketing; Dr. George Rice, marketing; Dr. Clinton Phillips, finance; Dr. John Abbott, English; Dr. William Smith, psychology; Dr. Charles R. McCandless, assistant dean, College of Liberal Arts.

Dr. Haskell Monroe, history; Dr. Lannes Hope, A&M Testing Center; Dr. Thomas Seville, psychology; Dr. Lenord Wolfe, psychology; Tom Cherry, vice president for business affairs; Maj. Edward Solymosy, assistant commandant; Maj. Homer Gibbs, associate professor of military science; R. Clark Diebel, controller of accounts; and Malon Sutherland, civilian corps advisor.

## National Secretaries Group To Hold Seminar Here

The twelfth annual seminar for secretaries will be held Feb. 14 in the Memorial Student Center, announced Bettye Kahan, president of the Bryan-College Station chapter of the National Secretaries Association, International. Mrs. Kahan is administrative secretary to Dr. John C. Calhoun, A&M vice president for programs.

The day-long conference, which draws about 100 top secretaries yearly, is being sponsored by the Bryan-College Station chapter of the organization.

The theme for this year's seminar is "Now is the Time."

Dr. Rita B. Huff and Charles Neilson will be the featured speakers.

Dr. Huff, professor of business administration at Sam Houston State University, will speak on the topic, "Are We Ever Really Ready?" Dr. Huff holds certificates qualifying her as both a Certified Public Accountant (CPA) and Certified Public Secretary (CPS).

Neilson is senior personnel administrator, components group, of Texas Instruments, Inc., of Dallas, and will speak on "How to Save Your Boss's Job."

# The Octoputer

RCA's many-tentacled computer does time sharing plus regular computing. It's a generation ahead of its major competitor.

Once there were only monster computers that did big batch jobs like payrolls.

Then came the whirling dervishes of time sharing that let a lot of people work at once. Now there's a new kind of creature that does time sharing and batch work together. So lots of people can use it—efficiently.

It's the Spectra 70/46. The Octoputer. There's nothing else quite like it on earth or under the sea.

The Octoputer's arms are long and strong. It sits in the middle of your company and reaches helping hands out in all directions. Suddenly, your company works harder. More of your people use the computer—solving more problems, finding more facts, writing more programs.

And it does your big batch jobs in its spare time.

The Octoputer does a real armload of work for a handful of change. Check the bills from your time-sharing services.

See if it's not more efficient to do the same work on your own Octoputer. And get batch processing, too. One more thing. The Octoputer concentrates on remote computing because that's what you're going to need—that's where the industry is going. We got there first

because communications is what RCA is famous for. It'll keep us ahead of our competition.

It can keep you ahead of yours. Step up to the Octoputer and shake hands hands hands hands hands hands...

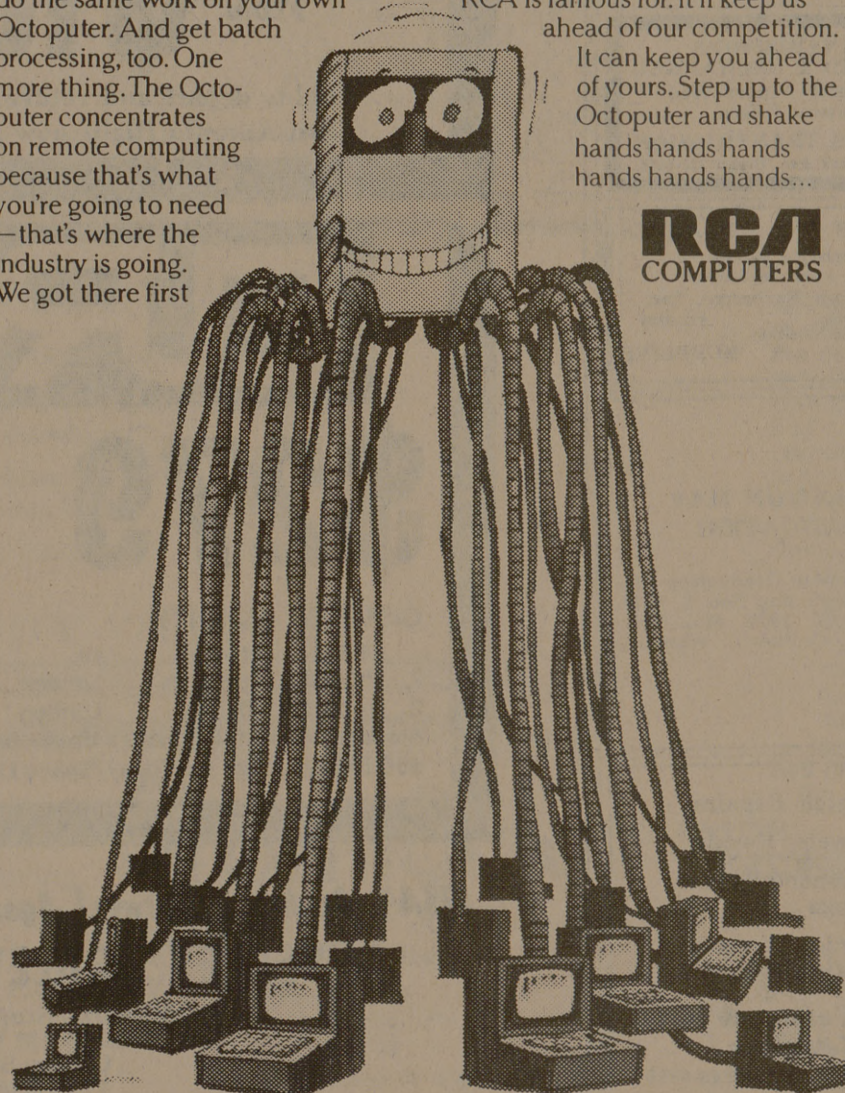

For career information visit your College Placement Office.

## THURSDAY NIGHT BUFFET

M.S.C. Dining Room

Candlelight and Live Music

Beginning February 5

\$2.75 per Person

5:00 p. m. to 7:30 p. m.

### MENU

- Steamboat Round of Beef Au Jus
- Baked Virginia Ham
- Beef Stroganoff w/Noodles
- Shrimp Creole w/Rice
- Party Fried Chicken
- Mussels on the Half Shell
- Potatoes Au Gratin
- Buttered Peas and Carrots
- Boston Baked Beans w/Brown Bread
- Assorted Condiments
- Tossed Green Salad - Oil & Vinegar
- Cole Slaw - Apple Sauce
- Mandarin Orange Marshmallow Salad
- Assorted Jello Molds
- Waldorf Salad - Potato Salad w/Egg
- 3 Bean Salad
- Macaroni Salad
- Dessert from the Table with
- Assorted Cream and Fruit Pies
- Cake - Cheese Cake
- Rolls - Butter - Tea - Coffee