

# Stallings Looks Ahead To 'Awesome' Cornhuskers

By Richard Campbell  
Battalion Sports Editor  
"They're probably licking their chops, waiting to get a chance to play us."  
Coach Gene Stallings was commenting on the physical size of the Nebraska squad at his weekly press conference Tuesday in the Lettermen's Lounge in G. Rollie White. He said that the sellout crowd in Lincoln, Neb., Saturday could be compared to

the throngs that jammed the Roman Coliseum to see the lions eat the Christians.  
"Nebraska is big," Stallings said. "Many of them weigh 240 (pounds) or more."  
Actually, the Cornhusker defensive line is monstrous with readings like 242, 250, 212, 240, and 235. Their defense will probably be their strongest point with 10 starters back from a 6-4 unit. Coach Bob Devaney is the win-

ningest coach in the nation and has a winning .500 percentage in each of the last seven years.  
In evaluating the play of the Aggies in the LSU game Stallings said that "LSU was a little better than I had thought they would be, but we also played a little worse than I thought we would."  
"Their defense was good, especially their linebackers (George Bevan and Mike Anderson, both all-America candidates)," Stall-

ings continued.  
"Our offensive line didn't block as well as I had expected them to. They put a lot of effort into it but sometimes they just blocked the wrong man and there was some indecision at times."  
Several players were singled out by Stallings for fine performances against the Tigers and he broke them down by positions.  
In the backfield, quarterback Jimmy Sheffield received praise

and Stallings said both fullback Marc Black and tailback Steve Burks blocked well at times. Receivers Jimmy Adams, Billy Joe Polasek, and Barney Harris were also mentioned by Stallings as being "pretty good receivers."  
"The offensive line composed of Forey (Leonard), Philley (Andy), Parker (Jim), and Davis (Robin) didn't block as well as we had expected across the line," Stallings said, "but they gave

good effort."  
"Our defense gave up a lot of points," he continued, "but I think that they are going to be alright. DeNiro (linebacker Mike) did a fine job. He hit people pretty well and was all over the field."  
The Odom brothers, Lynn and Van, were also singled out for their play, along with defensive halfbacks Edwin Ebrum and Dave Elmendorf.  
The team came out of the tra-

ditionally rough game with only a smattering of injuries. Mike Caswell, Forey, Polasek, Van Odom, and Barney Harris are all out because of certain minor ailments but will be ready Saturday.  
Del Insko, with 99 winners during the Yonkers, N. Y., winter and spring harness racing meet, led drivers in money won with \$475,922.

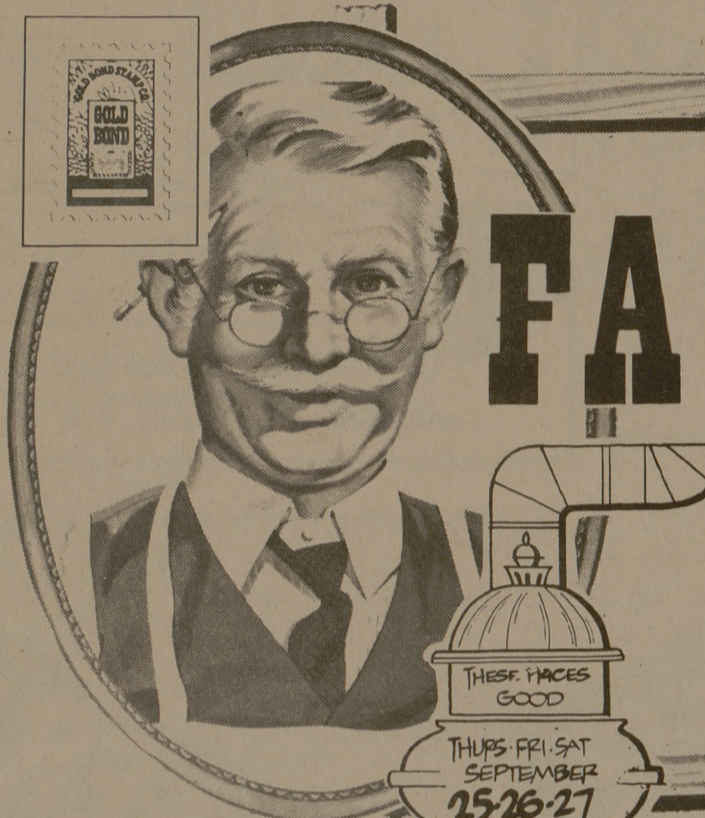

## OLD FASHIONED SALE

**Shop PIGGLY WIGGLY**

WE GIVE **DOUBLE GOLD BOND STAMPS** EVERY **TUESDAY** WITH \$2.50 OR MORE PURCHASE

FEATURE OF THE WEEK

"Casualstone" by Coventry

**Dinner Plate**

This week you can buy one beautiful dinnerplate for each \$3 worth of grocery purchases. Such an easy way to build a set of this wonderful oven-proof ware!

**19¢** with each \$3 purchase

RED DELICIOUS EXTRA FANCY **APPLES LB. 25¢**

US #1 LONG GREEN **CUCUMBERS LB. 15¢**

CELLO PKG. **CARROTS 2 FOR 35¢**

**CELLO RADISHES 2 For 19¢**

Tropicana **Orange Drink 32 Oz. 4¢/\$1**

SO BRITE **DETERGENT GIANT BOX 49¢**

CHICKEN O' THESEA **CHUNK TUNA 3 1/2 CANS 1.19**

KRAFT **GRAPE JELLY 3 1/2 JARS 1.19**

SEALD SWEET PINK **GRAPEFRUIT JUICE 3 4oz. CANS 1.19**

KRAFT **MACARONI DINNER 2 7/8oz. PKGS. 39¢**

Kraft - Each Sliced Wrapped **AM. CHEESE 12-Oz. 69¢**

Kraft - Marshmallow **CREME 7-Oz. 29¢**

**EVERYDAY LOW PRICES**

PEAS DEL. MONTE	3oz CAN	19c
COCKTAIL DEL. MONTE	3oz CAN	2157c
BEANS DEL. MONTE	3oz CAN	24c
PEAR DEL. MONTE	3oz CAN	39c
VANILLA FRENCH	2oz BTL.	49c
SOUP CAMPBELL'S	10oz CAN	12c
PORK BEANS VAN CAMP	10oz CAN	14c
DOG CHOW PURINA	10lb BAG	\$1.39
KOTEX SANITARY	12oz PKG.	38c
CORN DEL. MONTE	3oz CAN	41¢

SNO. CLUB **MELLORINE 3 1/2 GAL. CTNS. 1.19**

FACIAL TISSUE (LIMIT 2, PLEASE) **KLEENEX 200CT. 2PLY BOX 19¢**

MARYLAND CLUB **COFFEE 1LB. CAN 29¢**

LIMIT 1 PLEASE WITH \$5.00 PURCHASE

So Brite **BLEACH 1 Gal. 39¢**

KRAFT SALAD **DRESSING 29¢**

QT. JAR

Limit 1 With \$5.00 Purchase

**Miracle Whip** Salad Dressing

"DISCOUNT HEALTH BEAUTY AIDS"

Family Size **SCOPE \$1.25**

Aqua Net **HAIR SPRAY 49¢**

The All Weather Hair Spray

STOKELY'S **TOMATO JUICE 3 46oz. CANS 1.19**

Shop PIGGLY WIGGLY'S

**BIG 3**

- Low Everyday Prices
- Advertised Specials
- Gold Bond Stamps

**SLICED PICNICS** DECKER'S QUALITY SMOKED **45¢**

**CENTER SLICES** DECKER'S QUALITY SMOKED **59¢**

"TASTE THE DIFFERENCE IN PIGGLY WIGGLY'S QUALITY MEAT SPECIALS"

DECKER'S QUALITY SMOKED **WHOLE PICNICS 4lb 39¢**

DECKER SLICED **BACON 1lb PKG. 79¢**

ARMOUR'S STAR **FRANKS 12oz. PKG. 63¢**

ARMOUR'S STAR PARTY STYLE **BONELESS HAMS 1lb. 1.39**

KRAFT HALF MOON **CHEESE 10oz. PKG. 59¢**

LUNCH MEATS OSCAR MAYER **63¢**

SLICED INTO CHOPS **1/4 PORK LOIN 4lb 79¢**

CENTER CUT P/B **PORK CHOPS 4lb 89¢**

CENTER CUT LOIN **PORK CHOPS 4lb 99¢**

COUNTRY STYLE **BACKBONE 4lb 79¢**

**PIGGLY WIGGLY**

The Original SELF SERVICE

SOUTH TEXAS MOST MODERN SUPERMARKET SERVICE & SATISFACTION GUARANTEED

LOCATED AT

TEXAS AVE & ROSEMARY **BRYAN COLLEGE STATION TEXAS**

QUANTITY RIGHTS RESERVED.