

# Ex-FBI Agent Seeks To Upgrade 'Police Science'

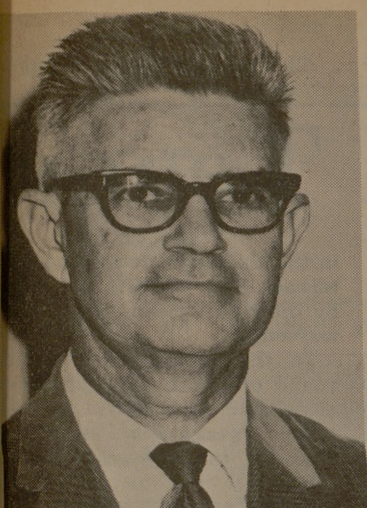

FRANK M. IVEY

Texas A&M's newest researcher, Frank M. Ivey hopes "law enforcement in general will be able to keep abreast of other aspects of science" and be upgraded as a result.

Ivey, a retired FBI agent, joined A&M as a research associate this week after 21 years with the nation's best known law enforcement agency.

"We're confronted with an explosion in the field of science," he explained, "but not in law enforcement." He pointed out the

technological advances have not "materially assisted law enforcement."

He added it may be due to the "shortcomings of law enforcement itself."

THE RETAINING of Ivey is expected to form the nucleus of research for better police practices, A&M Dean of Engineering Fred J. Benson said.

Benson said Ivey's appointment is a part of "our effort to develop competence to deal with all facts of the urban program. His work

will be in practical human relations."

Ivey said two apparent needs exist in law enforcement. He identified them as training of personnel and financial remuneration.

"Remuneration is much below what it should be," he said.

"Often, officers are paid less than a janitor, although their responsibility is great," he disclosed.

HE LABELED the "tremendous authority" of an officer as

one prerequisite for needing "background training."

"It has been recognized that pinning on a badge and giving a man a gun, then sending him out to do a job needs to be modified," he said.

He added some officers are armed with all sorts of devices, including the law, but do not know how to apply them.

As a curbside opinion, Ivey added that better trained officers will result in a higher detection of crime.

He said many persons operate on the premise that they "will not be detected and bring the focus back upon themselves."

Ivey is presently engaged in an inventory, in cooperation with A&M's Industrial Economics Research Division, of law enforcement in the six counties that comprise the Brazos Valley Economic Development Council. They include Brazos, Burleson, Grimes, Leon, Madison and Robertson counties.

### Greyhound Bus Lines

1300 Texas 823-8071

- Inexpensive Charter Service for student groups or classes.
- Group accommodations arranged.

**GO GREYHOUND**

...and leave the driving to us!

# Winter Citrus Sale!

Fortify yourself with plenty of fresh, flavorful citrus fruits just loaded with Vitamin C.

\*QUANTITY RIGHTS RESERVED!

THESE PRICES GOOD: THURS-FRI-

SAT - JAN 30-31 & FEB 1, 1969

"SEE FOR YOURSELF...THE WONDERFUL VARIETY OF HAND-SELECTED PRODUCE... DURING PIGGLY WIGGLY'S WINTER CITRUS SALE!"

**TANGERINES**  
MEXICO ... LB **19¢**  
**RADISHES**  
CELLO **2 FOR 19¢**

**LEMONS**  
CALIF SUNKIST **6 FOR 35¢**  
**ONIONS**  
GREEN **2 FOR 19¢**

**U.S. No. 1 Colorado Russet Potatoes**  
**8 Lb. Bag 39¢**

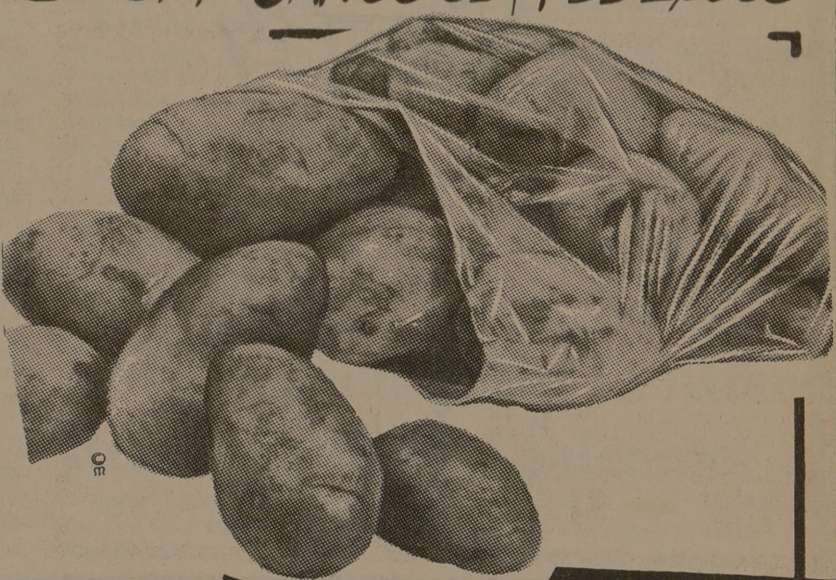

**MIRACLE WHIP**  
**APPLESAUCE**  
**BLEACH** SO-BRITE

**KRAFT'S** Limit One With \$5.00 Purchase or More **QT. JAR 49¢**  
**HART'S** LIMIT 4, PLEASE #303 CAN **10¢**  
**1/2-GAL. JUG 19¢**

**MARYLAND CLUB COFFEE**  
**1-LB. CAN 39¢**  
LIMIT 1 WITH \$5.00 OR MORE PURCHASE!

**CAKE MIXES**  
BONNIE BAKER WHITE-POUND-YELLOW OR DEVIL'S FOOD **4 BOXES 1.00**

**TOMATOES**  
POTEL **6 #303 CANS 1.00**

**TAMALES**  
AUSTEX **4 15 OZ CANS 1.00**

**GRAPEFRUIT JUICE**  
SEALD SWEET **3 46 OZ CANS 1.00**

**METRECAL**  
LIQUID DIET CONTROL **4 8 OZ CANS 1.00**

**JELLY**  
APPLE-GRAPE APPLE-STRAWBERRY APPLE-BLACKBERRY BAMA **3 18 OZ TUBS 1.00**



"Stock up now...with PIGGLY WIGGLY'S QUALITY MEATS!"  
**HAM**  
NEUHOFF'S FULLY COOKED SHANK PORTION **39¢**

**NEUHOFF'S FULLY-COOKED HAMS**  
**BUTT** LB... **49¢**  
**WHOLE** 16-20 LB. AVG. LB... **49¢**  
**CENTER CUT SLICES** LB... **79¢**

50 Free GOLD BOND STAMPS WITH PURCHASE OF 7 OZ CAN GLADE ROOM DEODORANT. EXPIRES: FEB 1, 1969.

**TOMATO SOUP** HEINZ NO SALT **10¢**

**CREAM STYLE CORN** STOKELY'S GOLDEN WAC PAK **2 12 OZ CANS 39¢**

"SOUTH TEXAS' MOST MODERN SUPERMARKET. SERVICE & SATISFACTION... GUARANTEED!"



50 Free GOLD BOND STAMPS WITH PURCHASE OF 14 OZ CAN LEMON PLEDGE. EXPIRES: FEB 1, 1969.

**COOKSHACK SHORTENING**  
LIMIT 1 WITH OTHER PURCHASE!  
**3 LB CAN 49¢**

WE GIVE DOUBLE GOLD BOND STAMPS EVERY TUESDAY WITH PURCHASES OF \$2.00 OR MORE!

50 Free GOLD BOND STAMPS WITH PURCHASE OF 26 OZ JOHNSON'S GLO COAT CAN. EXPIRES: FEB 1, 1969.

**10¢** TOWARD PURCHASE OF GOLD MEDAL FLOUR **5 LB BAG 52¢** (WITHOUT COUPON **62¢**) AT BRYAN PIGGLY WIGGLY ONLY. EXPIRES: FEB 1, 1969.

100 Free GOLD BOND STAMPS WITH PURCHASE OF \$10.00 OR MORE (EXCLUDING TOBACCO PRODUCTS) AT BRYAN PIGGLY WIGGLY ONLY. EXPIRES: FEB 1, 1969.

**DISCOUNT PRICES ON HEALTH & BEAUTY AIDS**  
**CONTAC** REG. \$1.00 **98¢**  
**HALEY'S OIL MINERAL** REG. 69¢ **49¢**

**PHILLIPS MILK OF MAGNESIA** REG. 89¢ **67¢**  
**JOHNSON & JOHNSON BABY POWDER** REG. 73¢ **57¢**



Stokely or Van Camp **PORK & BEANS**  
1-Lb. Can **3 For 49¢**

TEXAS AVE AT ROSEMARY COLLEGE STATION & BRYAN, TEXAS

