

Ag Cagers Vs. Hogs In Ozarks Saturday

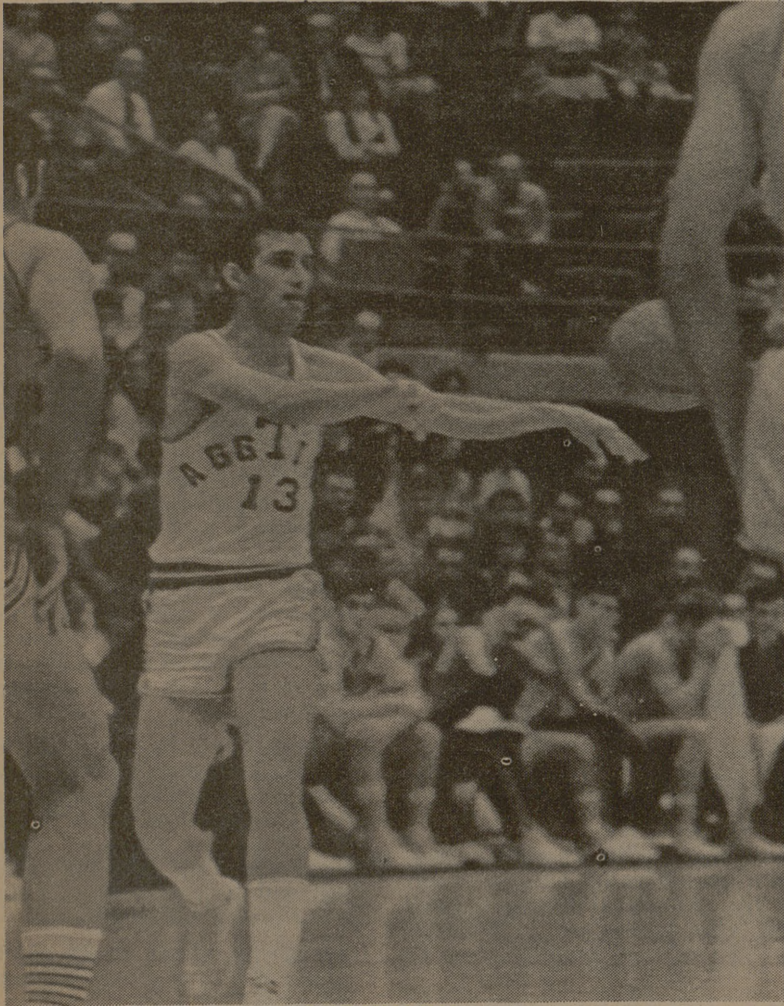

By JOHN PLATZER
It will be showdown time in the Ozarks Saturday as the Aggies and Arkansas Razorbacks duel with the winner retaining partial possession of first place in the Southwest Conference cage race.
Both the Aggies and the Hogs took opening-round victories Tuesday night to share the early conference lead with Baylor and Texas at 1-0. While A&M was disposing of Texas Tech in Col-

lege Station 85-84, Arkansas was edging past the Rice Owls in Houston 67-62.
Despite the win, the Aggies' performance against Tech was disappointing in several areas as A&M lost 17 of an 18-point lead in the last seven minutes and committed a total of 17 turnovers. Aggie Coach Shelby Metcalf described the game as the "hardest fought come from ahead victory" his team has had in quite awhile. The Aggie head coach said that

the Aggies would have to come up with a much better effort if they are to defeat the Razorbacks in the 2 p.m. Saturday feature.
The Razorbacks, who return all five of their starters from a year ago, have reeled off seven straight victories.
"One characteristic of Arkansas every year is that you have got to beat them because they are not going to beat themselves," Coach Metcalf said of the Duddy Waller coached Hogs.
A&M has won their last three games while compiling a 6-4 season record but the Aggies have had a history of trouble against Arkansas in Fayetteville.

berger (6-4), forward Robert McKenzie (6-4) and center James Eldridge (6-5).
Cone, who has been among the top free throw shooters in the nation the past two years, is described as being a "tremendous guard" by Coach Metcalf.
All of Arkansas' starters with the exception of Tanneberger averaged in double figures last season. Eldridge was the team's top point producer with a 16.6 average while McKenzie averaged 15, Cone average 13, Stephens averaged 10.3 and Tanneberger averaged 4.4.
Ronnie Peret, the Aggies' 6-9 senior from Plainview, has taken over the A&M lead in scoring for the first time this season with a 17.2 average. Billy Bob Barnett, the leader since the first game, has dropped to second with a 16.8. Sonny Benefield has aver-

aged 13.5 while Mike H... is at 11.1.
Hary Bostic, a 6-6 senior sparked the A&M win over with a 21-point performance. 7.4 while 7-foot sophomore Niles is averaging 6 points contest.
Peret is also A&M's... bounder with a 9.5 average. Barnett is averaging 7.9 and... tic has pulled down 7.6 per cent.
In other SWC action... Rice and Texas Tech... the 1:15 televised feature... Texas plays Southern... in an 8 p.m. contest. Baylor... Texas Christian battle in... Worth at 7:30 tonight.
The next action for... will come Tuesday night... when they travel to Dal... play the Southern... Mustangs.

Hargett, Maxwell, Krueger In Bowl

By RICHARD CAMPBELL
Three Texas A&M football players will play their last collegiate game and also their first paying ball game when they compete for the South squad in Saturday's 20th Annual Senior Bowl in Mobile, Ala.
Edd Hargett, Tommy Maxwell, and Rolf Krueger will all be in the South line-up when the teams take the field in Ladd Stadium before 40,646 spectators. This will be the third post-season game for Hargett who played in both the Blue-Gray game and the American Bowl earlier.

Hargett, chosen by his teammates as a co-captain, is expected to get the starting nod at quarterback while Krueger and Maxwell will also plenty of action. Hargett, after a phenomenal three years with the Aggies, owns 19 A&M records and six Southwest Conference marks. He finished fifth in all-time NCAA total offense, third in pass completions, and

third in passing yardage. The follow-up quarterback will be Loran Carter of Auburn.
Hargett will be throwing to a fine group of receivers including Ron Sellers of Florida State and Jerry Levias of SMU, both of whom made many All-America teams in 1968. Other Southerners include Paul Gipson and Johnny Peacock of Houston, Kenny Vinyard of Texas Tech, and Joe Greene of North Texas State.

Ray Criswell Insurance
For Complete Insurance Service
Dial 823-8231
Ray Criswell, Sr.; Ray Criswell, Jr.
"Insure Well With Criswell"
2201 S. College Ave., Bryan, Texas

QUICK PASS
Sonny Benefield (13), A&M's senior guard from Sweeney, is framed by Texas Tech's Jerry Turner (34) and the Aggies' Steve Niles (52) as he passes off to a teammate in A&M's 85-84 victory Tuesday night. The Aggies travel to Arkansas Saturday to battle the Hogs in a 2 p. m. SWC match. (Photo by Mike Wright)

Pistol Pete Still Tops In Scoring

NEW YORK (AP)—Pete Maravich of Louisiana State, who again leads the nation's big colleges in scoring, is shooting less often than last year but hitting more often and so may smash his 1967-68 basketball scoring record.
In nine games so far he has averaged 46.3 points a game, compared to 43.8 the previous season, which set a major college mark.
However, the 6-5 junior, at 180, ten pounds heavier than a year ago, has averaged only 37.1 field

goal attempts a game as compared to 39.3 last season. His total points of 417 put him well ahead of Calvin Murphy of Niagara, who has 342 also in nine games for a 38.0 average.
Rick Mount of Purdue, who has 350 in 11 games for a 31.8 average, is tied for third with Spencer Haywood of Detroit, the sensation of the victorious United States basketball team at the recent Mexico City Olympics. Haywood has 318 points in 10 games for a 31.8 average.

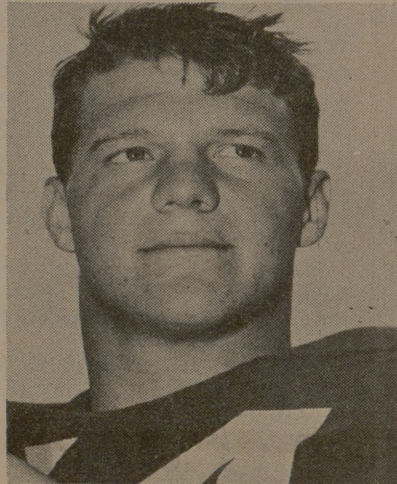

ROLF KRUEGER

The Church.. For a Fuller Life.. For You.



Too close for comfort

Here's a photograph taken from a kayak. You don't bring a ship this close to an iceberg! For underwater the tentacles of this cruel, cold monster may reach out a mile or more.

Life for some folks is a succession of narrow escapes. But these are adventures we can do without. They don't prove us bold sailors. They simply prove us poor navigators.

Frightened men sometimes turn to religion as a refuge when dangers—moral, spiritual and physical—loom too close for comfort. God does not fail us in crisis.

But the every-day function of faith is to pilot men on a true course through the sea of life. The Church cannot sweep away icebergs. It warns us of their whereabouts and helps us give them a wide berth.

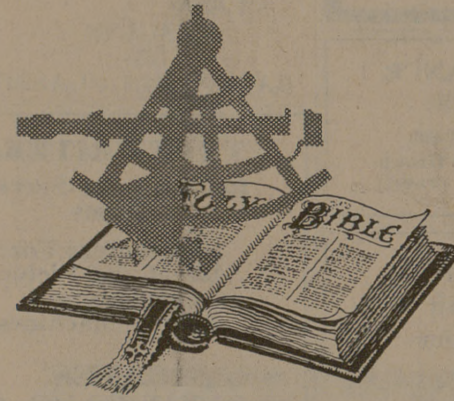

Copyright 1969 Keister Advertising Service, Inc., Strasburg, Va.

Scriptures selected by the American Bible Society

Genesis 13:1-11	Genesis 13:12-18	Genesis 14:1-16	Genesis 14:17-24	Genesis 15:1-6	Genesis 15:7-21	Genesis 16:1-14
-----------------	------------------	-----------------	------------------	----------------	-----------------	-----------------

CALENDAR OF CHURCH SERVICES

ST. THOMAS EPISCOPAL
906 Jersey Street, So. Side of Campus
Rector: William R. Oxley
Asst.—Rev. Wesley Seeliger
8:00 A.M. & 9:15 A.M. Sunday Services

A&M CHURCH OF CHRIST
8:00 & 10:00 A.M. Worship
9:00 A.M.—Bible Study
5:15 P.M.—Young People's Class
6:00 P.M.—Worship
7:15 P.M.—Aggie Class
9:30 A.M.—Tues.—Ladies Bible Class
7:15 P.M.—Wednesday—Bible Study

UNIVERSITY LUTHERAN
(Missouri Synod)
10:45 A.M.—Sunday Morning Worship
9:30 A.M.—Bible Class
7:30 P.M.—Wednesday, Vesper Services

UNITARIAN FELLOWSHIP
305 Old Highway 6, South
10:00 A.M.—Sunday School
7:00 P.M.—Adult Service

A&M PRESBYTERIAN
7-9 A.M.—Sun. Breakfast—Stu. Ctr.
9:45 A.M.—Church School
11:00 A.M.—Morning Worship
6:00 P.M.—Sun. Single Stu. Fellowship
7:15 P.M.—Wed. Student Fellowship
6:45 A.M.—Fri. Communion Service
Wesley Foundation

CHURCH OF THE NAZARENE

9:45 A.M.—Sunday School
10:45 A.M.—Morning Worship
6:30 P.M.—Young People's Service
7:00 P.M.—Preaching Service

CHRISTIAN SCIENCE SOCIETY

9:30 A.M.—Sunday School
11:00 A.M.—Sunday Service
11:00 A.M.-2 P.M.—Tues. Reading Rm.
7:30-8:00 P.M.—Wed., Reading Room
8:00 P.M.—Wed. Evening Worship

FIRST BAPTIST

9:30 AM—Sunday School
10:45 AM Morning Worship
6:10 PM—Training Union
7:20 PM—Evening Worship
6:30 PM—Choir Practice & Teachers' meetings (Wednesday)
7:30 P.M.—Midweek Services (Wed.)

SECOND BAPTIST

710 Eisenhower
9:45 A.M.—Sunday School
11:00 A.M.—Church Service
6:30 P.M.—Training Union
7:30 P.M.—Church Service

OUR SAVOUR'S LUTHERAN

8:30 & 10:45 A.M.—The Church at Worship
9:30 A.M.—Bible Classes For All
Holy Communion—1st Sun. Ea. Mo.

ST. MARY'S CATHOLIC

Sunday Masses—7:30, 9:00 and 11:00 A.M.
7:00 P.M.

FAITH CHURCH UNITED CHURCH OF CHRIST

9:15 A.M.—Sunday School
10:30 A.M.—Morning Worship
7:30 P.M.—Evening Service

COLLEGE HEIGHTS ASSEMBLY OF GOD

9:45 A.M.—Sunday School
11:00 A.M.—Morning Worship
6:30 P.M.—Young People's Service
7:30 P.M.—Evening Worship

A&M METHODIST

8:30 A.M.—Morning Worship
9:45 A.M.—Sunday School
10:55 A.M.—Morning Worship
5:30 P.M.—Campus & Career Class
5:30 & 6:00 P.M.—MYF Meetings

CHURCH OF JESUS CHRIST OF LATTER DAY SAINTS

26th East and Coulter, Bryan
8:30 A.M.—Priesthood meeting
10:00 A.M.—Sunday School
5:00 P.M.—Sacrament Meeting

FIRST CHRISTIAN CHURCH Homestead & Ennis

9:45 A.M.—Sunday School
10:50 A.M.—Morning Worship
5:30 P.M.—Young People

Start the New Year with your own copy of the Texas A&M DIRECTORY

- Student Listings
- Faculty-Staff
- University Calendar
- Campus Map
- Student Senate Listings

On Sale

AT

STUDENT PUBLICATIONS DEPT., EXCHANGE STORE
SHAFFERS UNIVERSITY BOOKSTORE, MSC GIFT SHOP

Hillier Funeral Home
BRYAN, TEXAS
502 West 26th St.
PHONE TA 2-1572

Campus and Circle Theatres
College Station

College Station's Own Banking Service
University National Bank
NORTH GATE

Sure Sign of Flavor
ICE CREAM

SANITARY Farm Dairies

Central Texas Hardware Co.
BRYAN
• HARDWARE
• CHINAWARE
• CRYSTAL
• GIFTS

Lilly
ICE CREAM AND MILK

The Exchange Store
"Serving Texas Aggies"

BB&L
BRYAN BUILDING LOAN ASSOCIATION