



DEAN HALL HONORED
Dr. Wayne C. Hall (second from left), Texas A&M academic vice president and graduate dean who has been granted a leave of absence, was honored at a Monday afternoon coffee in the Memorial Student Center. Dr. C. M. Watkins of A&M's International Programs Office, representing some 380 contributing faculty and staff members, presented Dean and Mrs. Hall a silver punch bowl with tray and other accessories and a vacation check. Looking on is Dr. H. O. Hartley, director of the Graduate Institute of Statistics and one of the Wayne Hall Appreciation Committee organizers. Dean Hall has accepted an appointment by the National Research Council in Washington, D.C., effective Sept. 1.

Right Of Way Seminar Began Wednesday

A workshop-oriented sixth Right-of-Way Educational Seminar convened Wednesday at Texas A&M.

Principal efforts of the three-day seminar sponsored by the Texas Transportation Institute will be centered in highway, utility, land evaluation and pipeline workshops.

About 250 participants are expected, noted Dr. C. V. Wootan, seminar director and TTI official.

Garth Linky, president of the American Right of Way Association, will be among officials present.

Presentations by Richard R. Darner of Wichita Falls, manager of Hammond Properties, and John H. McIlhenny of San Antonio will highlight the sixth seminar presented by Region 2 of the American ROW Association.

McIlhenny, Urban Renewal Agency project administrator, will discuss how facilities for HemisFair were completed in a relatively short amount of time.

Wayman B. Flynn of Fort Worth, Region 2 chairman, will preside at the opening session in the MSC ballroom.

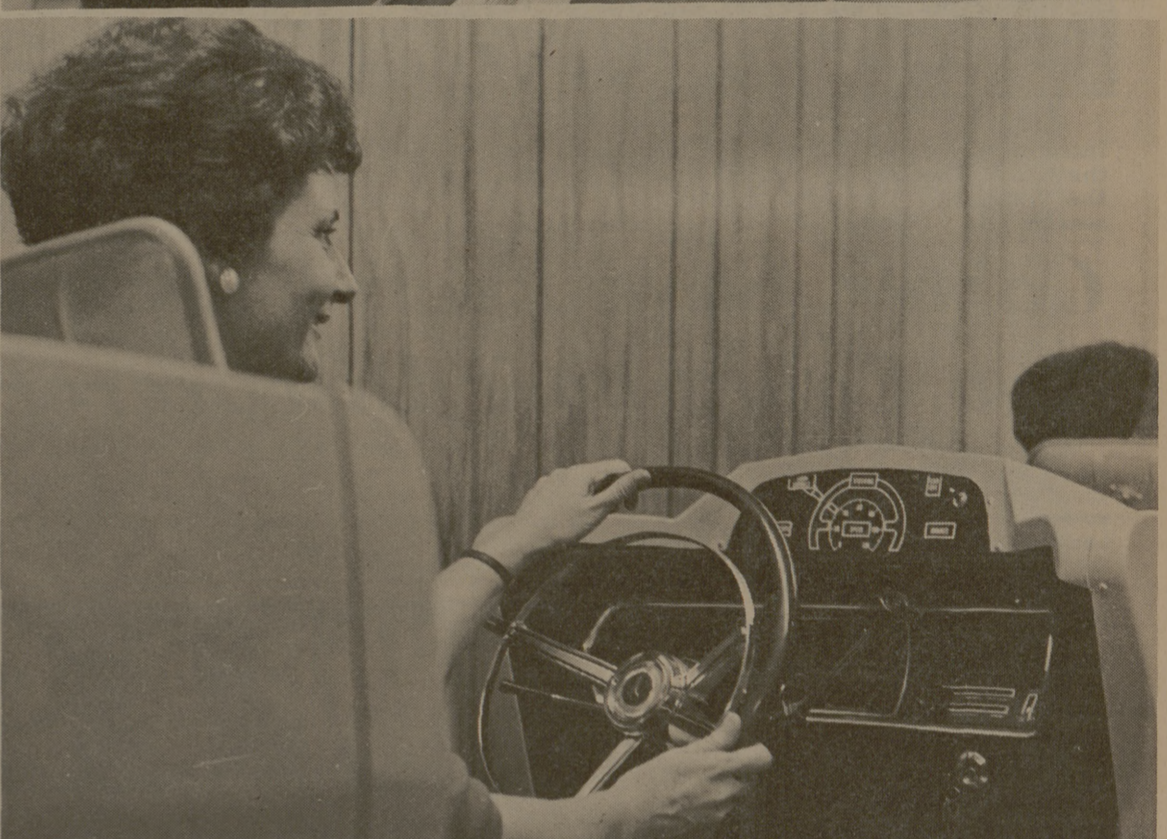

Automobile Simulators Used In Driver Training Program

Sophisticated automobile simulators are being used at Texas A&M this summer to teach teachers how to teach high school students to drive.

The two \$40,000 state-owned simulators are similar to some of the more advanced devices used to train jet pilots, in that they require the person at the controls to react to driving situations which appear on a movie screen.

Dr. Leslie Hawkins, Texas A&M industrial education professor and director of the five-week training program, noted that each of the simulators can be used to check reactions and skills of 16 students at one time.

Each "driver," Hawkins explained, is seated in a mock-up

of the front seat of an automobile and steers, speeds up, slows down, stops, starts and carries out other instructions as demanded by the movie situation.

If a student fails to react properly to a situation, indicators light up on both his and the instructor's control panel.

Dr. Hawkins noted the state has 10 of the simulators mounted in large house trailers which can be moved to various schools as required.

He pointed out use of the simulators enables the instructor to shorten the length of actual in-car driving time for students.

"However, before the students can use the simulator, the instructor must be thoroughly familiar with it," Dr. Hawkins emphasized.

He said 97 persons from throughout the state are currently receiving instruction in the use of the simulator as part of the 1968 Driver Education and Traffic Safety Study Program which A&M is co-sponsoring with the Texas Education Agency.

A unique feature of this year's session, he added, is a special course for teaching assistants.

The program is designed to qualify non-degree personnel to teach in the laboratory phases of approved driver education courses.

"This training of driver education teaching assistants," Hawkins pointed out, "is an effort to make driver education available to all eligible students and meet the anticipated increased demand for instructors."

Teaching assistants must be at least 21 years old, high school graduates, have a three-year driving record free of Department of Public Safety corrective action and be recommended by a school superintendent or other administrative officer.

In addition to using the auto simulators, the course for assistants includes an introduction to teaching, multi-car driving range training, practice teaching and observation in on-street driving.

Hawkins said 55 of the 97 participants are candidates for teaching assistant permits. The remaining 45 are certificated supervising teachers.

The Church..For a Fuller Life..For You..

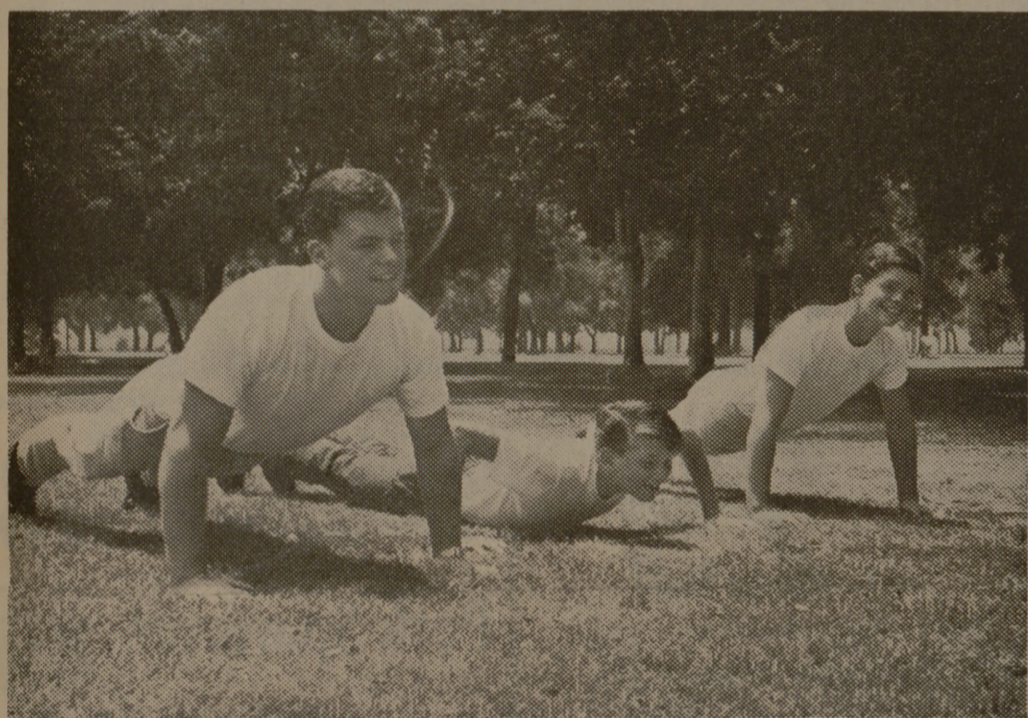

of heroes

It's pretty exhausting to have two big brothers that excel in everything!

Of course, there are advantages. Like the time a bully beat me up—my brothers followed me to school for two weeks. They wouldn't have fought him, but he didn't know that. Every night they worked out with me. Finally, I took him on and won.

My brothers are first-rate in everything—studies and athletics. There's nothing wishy-washy about them—if they don't think something's right, they say so. When there was a "walk-out" at school, they squashed it, practically single-handed.

Because our parents have always taken us to church and taught us God's way, my brothers are strong-principled and good. I aim to be like them.

Your church is a training ground for integrity!

THE CHURCH FOR ALL... ALL FOR THE CHURCH

The Church is the greatest factor on earth for the building of character and good citizenship. It is a storehouse of spiritual values. Without a strong Church, neither democracy nor civilization can survive. There are four sound reasons why every person should attend services regularly and support the Church. They are: (1) For his own sake. (2) For his children's sake. (3) For the sake of his community and nation. (4) For the sake of the Church itself, which needs his moral and material support. Plan to go to church regularly and read your Bible daily.

Copyright 1968 Keister Advertising Service, Inc., Strasburg, Va.

Sunday	Monday	Tuesday	Wednesday	Thursday	Friday	Saturday
Exodus	Exodus	Leviticus	1 Corinthians	II Corinthians	Timothy	Hebrews
32:22-32	33:1-20	26:3-13	14:1-12	3:7-18	4:6-16	8:1-13

CALENDAR OF CHURCH SERVICES

<p>ST. THOMAS EPISCOPAL 906 Jersey Street, So. Side of Campus Rector: William R. Oxley Asst.—Rev. Wesley Seliger 8:00 A.M. & 9:15 A.M. Sunday Services</p>	<p>CHURCH OF THE NAZARENE 9:45 A.M.—Sunday School 10:45 A.M.—Morning Worship 6:30 P.M.—Young People's Service 7:30 P.M.—Preaching Service</p>	<p>ST. MARY'S CATHOLIC Sunday Masses—7:30, 9:00 and 11:00</p>
<p>A&M CHURCH OF CHRIST 8:00 & 10:00 A.M. Worship 9:00 A.M.—Bible Study 5:15 P.M.—Young People's Class 6:00 P.M.—Worship 7:15 P.M.—Aggie Class 9:30 A.M.—Tues. Ladies Bible Class 7:15 P.M.—Wednesday - Bible Study</p>	<p>CHRISTIAN SCIENCE SOCIETY 9:30 A.M.—Sunday School 11:00 A.M.—Sunday Service 11:00 A.M.—2 P.M.—Tues. Reading Rm. 7:00-8:00 P.M.—Wed., Reading Room 8:00 P.M.—Wed. Evening Worship</p>	<p>FAITH CHURCH UNITED CHURCH OF CHRIST 9:15 A.M.—Sunday School 10:30 A.M.—Morning Worship 7:30 P.M.—Evening Service</p>
<p>UNIVERSITY LUTHERAN (Missouri Synod) 8:45 A.M.—Morning Worship 10:00 A.M.—Bible Class</p>	<p>FIRST BAPTIST 9:30 AM—Sunday School 10:45 AM Morning Worship 6:10 PM—Training Union 7:20 PM—Evening Worship 6:30 PM—Choir Practice & Teachers' meetings (Wednesday) 7:30 P.M.—Midweek Services (Wed.)</p>	<p>COLLEGE HEIGHTS ASSEMBLY OF GOD 9:45 A.M.—Sunday School 11:00 A.M.—Morning Worship 6:30 P.M.—Young People's Service 7:30 P.M.—Evening Worship</p>
<p>UNITARIAN FELLOWSHIP 305 Old Highway 6, South No Meetings Until Late September</p>	<p>SECOND BAPTIST 710 Eisenhower 9:45 A.M.—Sunday School 11:00 A.M.—Church Service 6:30 P.M.—Training Union 7:30 P.M.—Church Service</p>	<p>A&M METHODIST 8:30 A.M.—Morning Worship 9:45 A.M.—Sunday School 10:55 A.M.—Morning Worship 5:30 P.M.—Campus & Career Class 5:30 & 6:00 P.M.—MYF Meetings</p>
<p>A&M PRESBYTERIAN 7:9 A.M.—Sun. Breakfast - Stu. Ctr. 9:45 A.M.—Church School 11:00 A.M.—Morning Worship 6:00 P.M.—Sun. Single Stu. Fellowship 7:15 P.M.—Wed. Student Fellowship 6:45 A.M.—Fri. Communion Service Wesley Foundation</p>	<p>OUR SAVIOUR'S LUTHERAN 8:30 & 10:45 A.M.—The Church at Worship 9:30 A.M.—Bible Classes For All Holy Communion—1st Sun. Ea. Mo.</p>	<p>CHURCH OF JESUS CHRIST OF LATTER DAY SAINTS 26th East and Coulter, Bryan 8:30 A.M.—Priesthood meeting 10:00 A.M.—Sunday School 5:00 P.M.—Sacrament Meeting</p>
<p>CENTRAL CHRISTIAN CHURCH 3205 Lakeview 9:45 A.M.—Bible School 10:45 A.M.—Morning Worship 6:00 P.M.—Youth Hour 7:00 P.M.—Evening Worship</p>	<p>FIRST CHRISTIAN CHURCH Homestead & Ennis 9:45 A.M.—Sunday School 10:50 A.M.—Morning Worship 5:30 P.M.—Young People</p>	<p>GRACE BAPTIST CHURCH 2505 S. College Ave., Bryan An Independent Bible Church 9:15 A.M.—Sunday School 11:00 A.M.—Morning Worship 7:30 P.M.—Evening Worship</p>

Hillier Funeral Home
BRYAN, TEXAS
502 West 26th St.
PHONE TA 2-1572

Campus and Circle Theatres
College Station

College Station's Own Banking Service
University National Bank
NORTH GATE

Sure Sign of Flavor
SANITARY Farm Dairies

Central Texas Hardware Co.
BRYAN
• HARDWARE
• CHINAWARE
• CRYSTAL
• GIFTS

Lilly
ICE CREAM AND MILK

The Exchange Store
"Serving Texas Aggies"

BB&L
BRYAN BUILDING & LOAN ASSOCIATION

A Reputation built on 25 years of friendship
A Service—not just a business
A Knowledge of Aggie needs and wants
Courteous and Responsible employees
and
An Aggie at the helm

.....

This and much more is yours at

LOUPOT'S

"Ask any Aggie"

THE EPISCOPAL CHURCH WELCOMES YOU

ST. THOMAS' CHAPEL
906 Jersey St. South Side of Campus

Sunday Services
8:00 a.m. — 9:15 a.m.
The Rev. W. R. Oxley (49)
The Rev. M. W. Seliger (62)