

**CAMPAIGN PARTNER**  
Sen. Robert Kennedy, in Watertown, S. D., signs paper for autograph hunter while his dog, "Freckles," sits in back seat of car with him. He's campaigning in Democratic presidential primary. (AP Wirephoto)

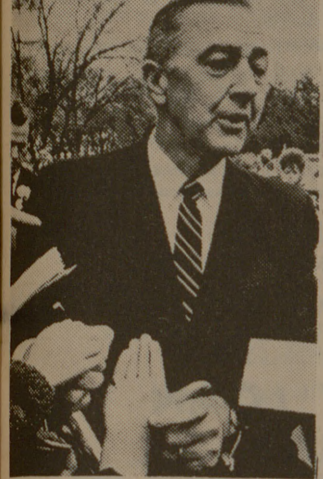

**A HAND FOR McCARTHY**  
Sen. Eugene McCarthy autographs outstretched hand during visit to North Platte, Neb. Presidential primary campaign turned to vote counting Tuesday. (AP Wirephoto)

**Canoeing Prof Works, Plays**

Dr. Richard Bury of the Texas A&M Recreation and Parks Department is one of those fortunate individuals who can combine his favorite pastime with his work.

His diversion is canoeing, which fits nicely with the associate professor's teaching and research activities dealing with recreation in undeveloped and wilderness areas.

To Bury, canoeing means more than just paddling around on a quiet pond or lake, although he does this at times. Instead, he prefers "white water" and river touring.

White water is dedicated canoeist jargon for rapids. In this situation, a man carries no equipment other than safety gear and dry clothes in a waterproof bag. He pits his skill and physical endurance against the river's vagaries, and he enjoys the spice of danger.

The other canoeing system is known as river touring, which is more sedate. Speed is not the objective.

**TOURING, SAYS BURY,** can be a family affair. The river becomes a road over which the canoeists travel to see scenic attractions. Such trips can involve several days, and camping equipment is taken along.

The professor recently took his wife, Ann; his daughters, Kathy, 12, and Margaret, 9; and four of his students on a four-day tour of the Buffalo River in Arkansas. Purpose of the excursion was to make an informal survey of the stream. The river has been proposed as one of the first units in a National System of Scenic Riverways now being considered by Congress.

Bury has toured and shot the rapids on many streams in the United States. Some of his favorite trips were a 240-mile jaunt on the Colorado River through the Grand Canyon; the north fork of the Clear Water River in Idaho; the Klamath and Salmon Rivers in northern California; and the Deerfield, West, Salmon and Millers Rivers in New England.

**HE SAID THE** muddy and slow moving rivers in the Brazos County area of Texas don't exactly excite a canoeist's interest, but the Hill Country is something else. The professor has tried the Guadalupe and Frio Rivers and has found them clean and enjoyable.

Bury notes that Texans are taking increased interest in river canoeing. An organization—Lone Star Chapter of the Sierra Club—has been formed and will soon publish a guide on recommended waterways.

A member of the club, Bury said anyone who has knowledge of good canoe streams can contact him at the A&M Recreation and Parks Department.

A.F. or HORMEL SLICED **BACON** **69¢**

ALL MEAT **Rath Wieners** 12-Oz. Pkg. **39¢**

- |  |  |
|--|--|
| U.S.D.A. Choice—Heavy Beef, Shoulder <b>ROAST</b> Lb. <b>49¢</b> | Boneless—shoulder U.S.D.A. Choice <b>ROAST</b> Lb. <b>79¢</b>  |
| U.S.D.A. Choice—Heavy Beef <b>SEVEN STEAK</b> Lb. <b>59¢</b>     | Mohawk—Canned <b>PICNICS</b> 3 Lb. Can <b>\$1.99</b>           |
| Heavy Beef—Shoulder <b>SWISS STEAK</b> Lb. <b>59¢</b>            | Neuhoff—Tennessee Farms <b>SAUSAGE</b> 2 Lb. Bag <b>\$1.29</b> |
| Rath—Jumbo <b>BOLOGNA</b> By The Piece—Lb. <b>59¢</b>            | Fresh Ground <b>BEEF</b> .... Lb. <b>49¢</b>                   |
| Boneless—Bite Size <b>BEEF STEW</b> Lb. <b>69¢</b>               |  |

**CHUCK ROAST** **39¢**  
U.S.D.A. CHOICE HEAVY BEEF Lb.

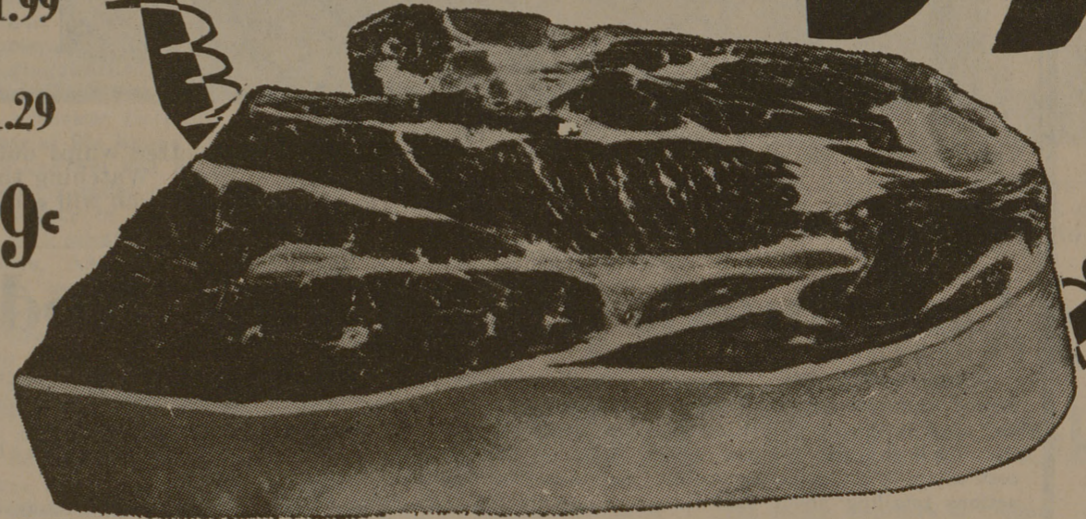

SHORTENING **CRISCO**  
With \$5.00 or More Purchase Excluding Cigarettes & Beer. **59¢**



- |  |
|--|
| Shurfine—Cut <b>GREEN BEANS</b> 5 303 Cans <b>\$1.00</b> |
| Gladiola <b>FLOUR</b> 5 Lb. Bag <b>49¢</b>               |
| Reynolds <b>FOIL</b> 12" x 75' Roll <b>85¢</b>           |
| Assorted <b>JELLO</b> 3-Oz. Pkg. <b>10¢</b>              |
| Del Monte <b>CATSUP</b> 4 14-Oz. Btls. <b>89¢</b>        |
| Del Monte—FRUIT <b>COCKTAIL</b> 4 303 Cans <b>\$1.00</b> |

- |  |
|--|
| Del Monte—Whole Kernel <b>GOLD CORN</b> 4 303 Cans <b>89¢</b>                          |
| Del Monte <b>SWEET PEAS</b> 4 303 Cans <b>89¢</b>                                      |
| Del Monte <b>SAUERKRAUT</b> 4 303 Cans <b>89¢</b>                                      |
| Del Monte <b>SPINACH</b> 6 303 Cans <b>\$1.00</b>                                      |
| <b>DRINK</b> Del Monte—Pineapple-Grapefruit, Pineapple-Orange 3 46-Oz. Cans <b>\$1</b> |
| Texas <b>YELLOW ONIONS</b> 3 Lbs. <b>29¢</b>   |
| Sunkist <b>LEMONS</b> 6 For <b>29¢</b>   |

GOLDEN RIPE **Bananas** Lb. **10¢**

- |   |
|---|
| Vine Ripe <b>TOMATOES</b> lb <b>19¢</b>           |
| California <b>Grapefruit</b> 5 LB. BAG <b>59¢</b> |
| <b>SQUASH</b> Yellow lb <b>19¢</b>                |

**DENTAL CREAM**

Colgate—Family Reg. 89¢ **59¢**

**HAIR SPRAY**

Just Wonderful Regular or Super 13-Oz. Reg. 99¢ **49¢**

Mennen—Push Button **DEODORANT** 4-Oz. \$1.00 Size **59¢**

Mozak—Ironing Board **PAD & COVER** Reg. 99¢ **66¢**

**RAZOR BLADES**

Wilkinson Sword 10 Count, Reg. \$1.29 **79¢**

Morton's—Assorted **Dinners** 3 11-Oz. Pkgs. **\$1**

Pecan, Coffee or Blueberry Cheese **Sara Lee Cakes** **79¢**

Sara Lee **Pound Cake** 12 Oz. **69¢**

Food King—Sliced **STRAWBERRIES** 4 10-Oz. Pkgs. **\$1.00**

Birdseye—Cool Whip **Topping** Quart **49¢**

Booth—Perch **FILLETTS** lb **49¢**

**PEPSI-COLA** **6** **39¢**

Limit 2 Ctns. With Other Purchases

CAKLEBERRY GRADE "A" **EGGS** **39¢**  
Large Doz.

**WE GIVE GREEN STAMPS**

**COUPON WORTH 100**

**GREEN STAMPS**

WITH THE PURCHASE OF \$10.00 OR MORE EXCLUDING CIGARETTES AND BEER

ORR'S SUPER MKT. COUPON EXPIRES SATURDAY, May 18, 1968.

**LOW PRICES PLUS GREEN STAMPS**



2 Convenient Locations

- Downtown 200 E. 24th St.
- Ridgecrest 3516 Texas Ave.

Best In Bryan

**ORR'S**

*Super Markets*