

CAMPUS BRIEFS

Summer Travel

Summer travel candidates are being sought by Programa de Educacion Interamericana at Texas A&M.

Five graduate students will be employed as educational attaches for intercultural survey tour work next summer.

Research teams will tour Barbados, Jamaica, Ecuador, Costa Rica, Panama, Venezuela and Paraguay in 1968, announced Dr.

Earl Jones, director.

Programa, part of A&M's College of Liberal Arts, is designed to improve knowledge and understanding of Latin American cultures in Texas' educational system.

Attache duties include assistance on materials research work and preparation during the school year. During travel in one of five areas during the summer, the graduate student provides team teacher-members background information on the country and its

education system and handles travel arrangements.

"One requirement is that the student be free to travel between June 22 and July 20," Jones added.

Interested graduate students should contact Mrs. Frances Dean, assistant director.

Graduate Grant

Texas A&M University has been awarded a \$64,710 National Sci-

ence Foundation grant for its graduate program in econometrics, announced Graduate Dean Wayne C. Hall.

Dean Hall said Texas A&M offers the only econometrics graduate program in the Southwest.

Econometric courses, which include economics, mathematics and statistics, are administered by the Department of Economics and jointly sponsored by the university's Institute of Statistics.

The funds are specifically designated for support of "A New

Program of Study in Econometrics." Dr. M. L. Greenhut, head of the Economics Department, was named principal investigator.

Dean Hall said the funds will be used for faculty development, graduate traineeships and computer expenses.

Vitek Elected

Raymond Vitek Jr. has been elected president of the Czech

Club at Texas A&M University.

The senior finance major from Fayetteville will head the student organization during 1968.

Serving with Vitek will be Tommy Kallus of Victoria, vice president; Arnold C. Dubeak Jr. of Temple, secretary; Robert H. Slovak of Beaumont, treasurer; Willie Milberger Jr. of Bryan, program chairman; Pat Tomberlain of Naples, membership chairman, and Anthony C. Hlavinka of East Bernard, social chairman. The club, first organized in

1940, promotes interest in study of Czech language, literature and culture. Many of its members are of Czech lineage and others study Slavonic language in A&M's Modern Languages Department, headed by Dr. Jack A. Dabbs.

Faculty advisor is Dr. John M. Skrivanek, modern languages professor who instructs Czech courses.

St. Nicholas was a 4th Century bishop of Myra in Turkey.

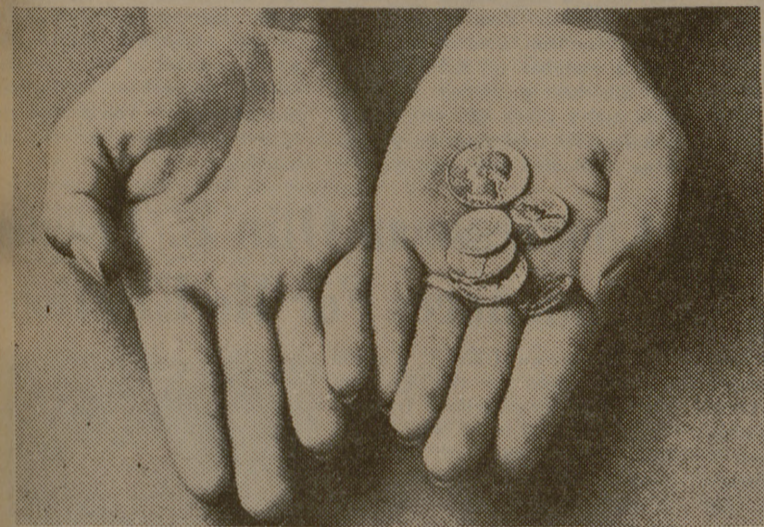

Piggly Wiggly Red Light Bargains E-Z In! E-Z Out & Use Red Light Located On Texas at Rosemary St.

1. Low Low Prices
2. Gold Bond Stamps
3. Easy Parking Any Day of the Week

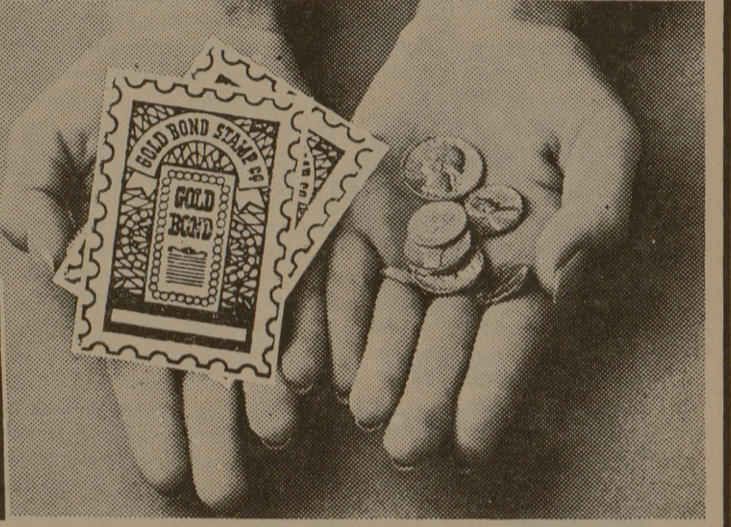
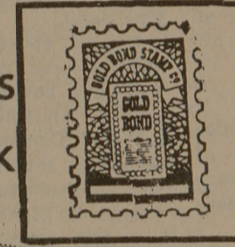

SPAGHETTI & MEATBALLS
AUSTEX 24oz. CAN **39¢**

CORN MEAL
AUNT JEMIMA WHITE (LIMIT 1, PLEASE!)
5 LB. BAG **39¢**

IMPERIAL PURE CANE SUGAR
5 LB. BAG **17¢**

LIMIT 1 PLEASE, WITH \$5.00 OR MORE GROCERY PURCHASE



"Everyday Low Prices!"

WELCH'S GRAPEJUICE 24oz. Btl. 39¢	HUNT'S PEACHES 2 1/2oz. CAN 29¢
WHITE SYRUP 3 1/2oz. Btl. 59¢	BETTY COOKER CAKE MIX 39¢
KARO 3 1/2oz. Btl. 59¢	HERSHEY'S COCOA 65¢
HEINZ SPAINED BABY FOOD 4oz. JAR. 7¢	VAN CAMP PORK & BEANS 15¢
ARMOUR TREET 17oz. CAN 53¢	LIQUID SEGO 10oz. CAN 27¢

"Discount Prices" ON HEALTH & BEAUTY AIDS!

VAPORUB VICKS REG. 98¢/SIZE LGE. 69¢
PREPARATION H OINTMENT REG. \$1.29 TUBE 89¢
DEODORANT Gillette, Right Guard 4-Oz. Can 98¢ Value 69¢
ANTISEPTIC S.P. REG. 20¢ 16oz. BTL. 19¢

AUSTEX BEEF STEW 3 15 1/2 oz. CANS **1.19**

Stokeley - Sliced **Pineapple 3 No. 2 Can **1.19****

TROPICANA PURE JUICE **ORANGE 3 32-Oz. Bottle **1.19****

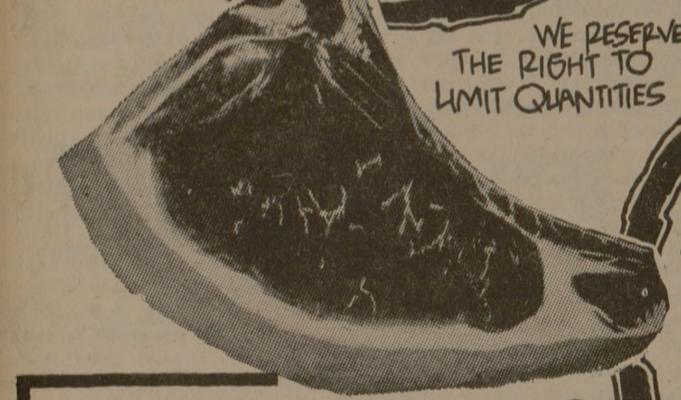

*THESE PRICES GOOD THURS-FRI-SAT JANUARY 25-26-27

SWIFT'S PREMIUM PORK CHOPS
69¢

CENTER CUT P/B LB.

POPK CHOPS LOIN CUT-1/2 LB. UP **79¢**

POPK CHOPS WAFFER THIN LB. BREAKFAST **89¢**

JUNIOR TURKEYS 39¢

Fresh Lean GROUND BEEF 3 LB. PKG. **\$1.47**

'DELICIOUS TASTE TEMPTING' COUNTRY STYLE BACKBONE LB. **59¢**

FAMILY PACK 1/4 POPK LOIN LB. **59¢**

3 to 5 AVG. POPK RIBS LB. **49¢**

SLICED SUPER TASTE BACON LB. **59¢**

BAMA STRAWBERRY PRESERVES 18oz. GLASS **39¢**

VIGO BEEF DOG FOOD 2 1lb. CANS **19¢**

SCOTTOWELS 2 120 CT. **39¢**

PATER BOY FROZEN POTATOES 2 LB. BAG **29¢**

BREMER JUMBO PIES 12ct. BOX **35¢**

SPEAR DISTILLED WHITE VINEGAR QT. **19¢**

CHICKEN SOUPS **CAMPBELL'S WITH NOODLES, RICE OR STARS 3 #1 CANS **49¢****

WE GIVE DOUBLE STAMPS EVERY TUESDAY WITH \$2.50 OR MORE GROCERY PURCHASE

HOMO MILK 65¢
Oak Farm Low Fat Gal. Ctn.

BREAD 49¢
Bonnie Baker 2 1 1/2-Lb. Loaves

PEPPER 29¢
French, Black 4-oz. Can

CHIQUITA GOLDEN BANANAS LB. **9¢**

SCOTT BATHROOM TISSUE 1000 SHEET ROLL Limit 4 Please **10¢**

GERBER'S (EXCEPT MEAT) STRAINED BABY FOOD 7 1/2 oz. CAN **49¢**

PIGGLY WIGGLY The Original SELF SERVICE

*SOUTH TEXAS MOST MODERN SUPERMKT. *SERVICE & SATISFACTION GUARANTEED

TEXAS AT ROSEMARY COLLEGE STATION AND BRYAN, TEXAS