

urse
English
ss for Mac
ent hopes
ams in par
es to its re
ral program
urse as a sp
ve research
uate student
in said.
be assisted
etics resea
will also
of A&M's
for handling
grammars
dances, lea
projects wil
e course and
offerings.
LIAN
ORS
d
UATE
ENTS
their portn
1968 Agg
u Jan. 15
ll be made
dio.
& Ties)
NOTICE
JOSE SAVIO
tests will be
ue through J
for the GRS
on blank form
pay \$5 to the
or the fee sh
should be tak
ing Center in
ts. Applica
ely one week
ed, and will
the Appor
red on Feb. 1
ll be on Feb.
quired in or
E COLLEGE
The Doctoral
al Science
ty and Techn
ine Carers.
bruary 11, 196
al Industrie
e Studies
E COLLEGE
The Doctoral
Clyde
tion Theory
States.
Building
Studies
January 1968
Excess
candidates for
ilosophy or
red to order
a caps and g
at the Regis
00 p. m. Thi
ve accomplish
University Exa
Ed. hood will
tion since st
ed on the sta
Candidates for
near the re
nts who are
Degree will
TC students
Bachelor's De
late uniform
are candidates
or undergrad
ily. Rental of
nged with th
may be plac
day, Decembe
December 22
Doctor's cap
and gown, \$1
wn, \$4.25. B
that for the
tax is requir
ala. Payment
placing on
students who
edit may pass
ura passed at
grade report
be used in a
quirement. De
er this report
th the list
in order that
to determine
ng. Orders sh
een Novembe
1968. These
on or F
RK IS ON
:00 NOON, E
DAY, OF

Aggies Are On Top After 'Cotton-Pickin' Victory



AGGIE TOUCHDOWN

Tommy Maxwell (81) grabs an Edd Hargett pass in the closing seconds of the second quarter that put the Aggies ahead to stay in their 20-16 Cotton Bowl victory.

The Aggies Are Back

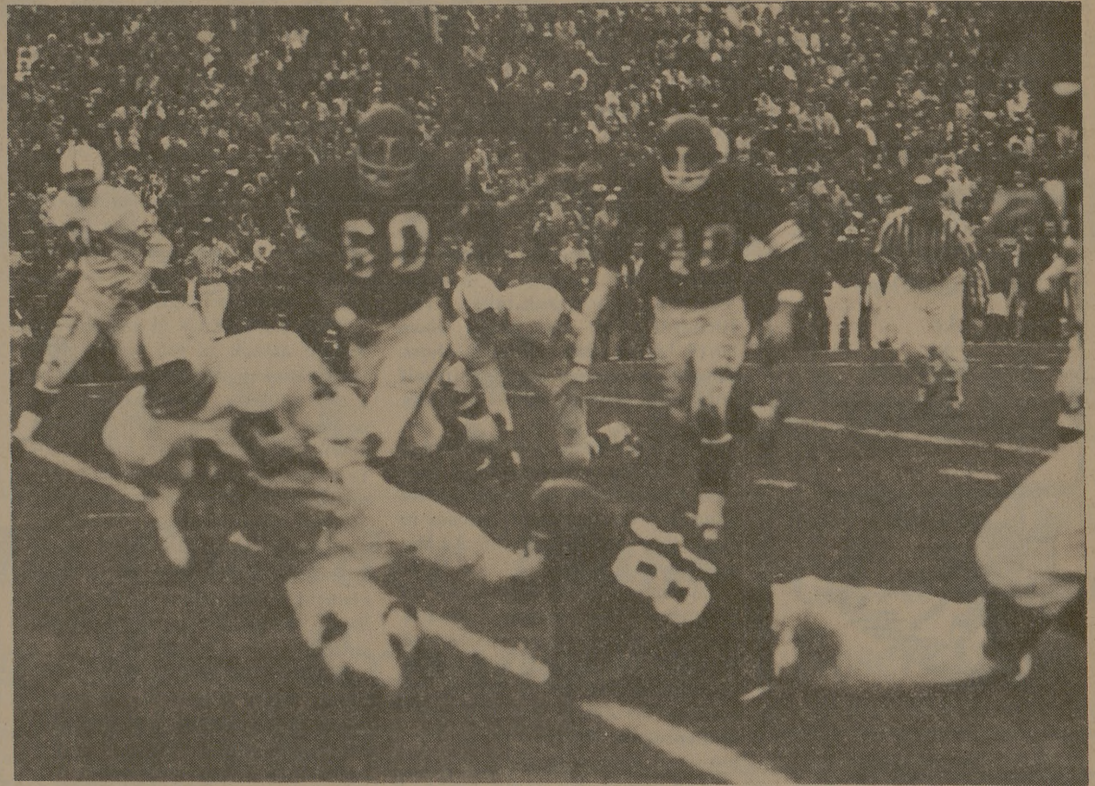

END OF THE ROAD

Alabama fullback Kenny Martin (40) is halted by Tommy Maxwell after a long gainer in this second quarter action of the 20-16 Aggie win. Buster Adami (60) and Jimmy Piper (40) come up to assist on the play.

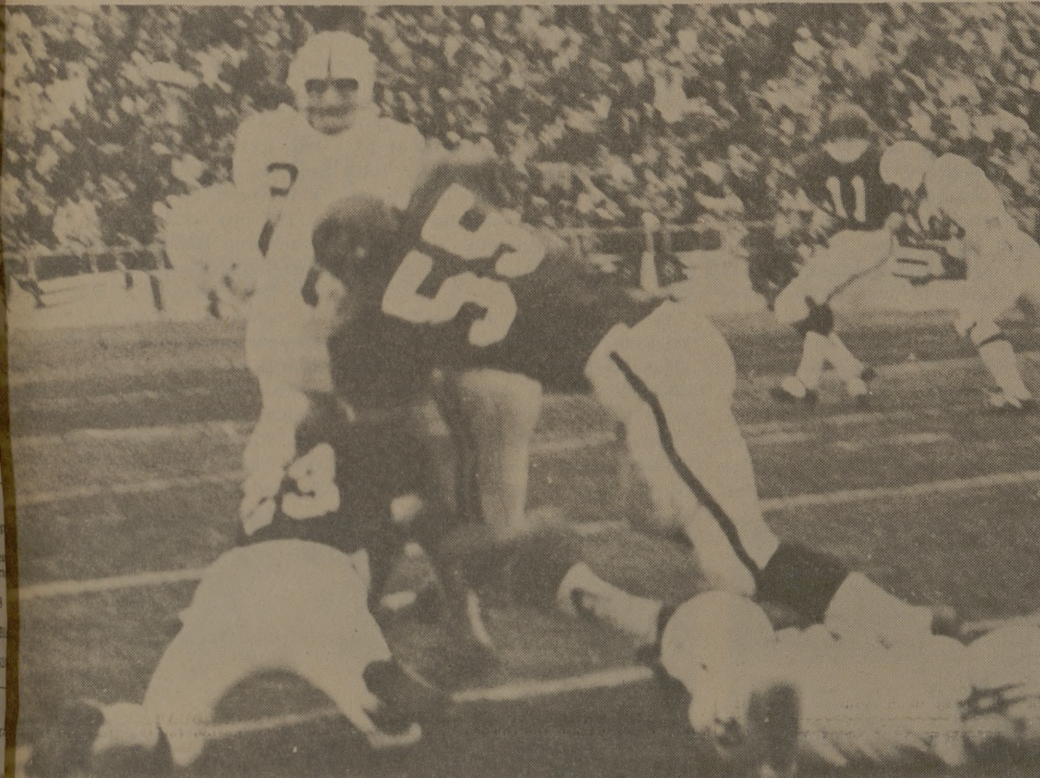

DOUBLE TAKE

Bill Hobbs (55) and Ivan Jones (23) put a double stop to an unidentified Alabama ball-carrier after catching a second quarter pass.

The Church..For a Fuller Life..For You..

CALENDAR OF CHURCH SERVICES

ST. THOMAS EPISCOPAL
905 Jersey Street, So. Side of Campus
Rector: William R. Oxley
Asst.—Rev. Wesley Sediger
8:00 A.M. & 9:15 A.M. Sunday Services

A&M CHURCH OF CHRIST
8:00 & 10:00 A.M. Worship
9:00 A.M.—Bible Study
5:15 P.M.—Young People's Class
6:30 P.M.—Worship
7:15 P.M.—Angie Class
9:30 A.M.—Tues.—Ladies Bible Class
7:15 P.M.—Wednesday—Bible Study

UNIVERSITY LUTHERAN
(Missouri Synod)
10:00 A.M.—Bible Class
8:45 A.M.—Morning Worship
7:30 P.M.—Wednesday Vesper

UNITARIAN FELLOWSHIP
305 Old Highway 6, South
10:00 A.M.—Church School
8:00 P.M.—Adult Service

A&M PRESBYTERIAN
7-9 A.M.—Sun. Breakfast—Stu. Ctr.
9:45 A.M.—Church School
11:00 A.M.—Morning Worship
6:00 P.M.—Sun. Single Stu. Fellowship
7:15 P.M.—Wed. Student Fellowship
6:45 A.M.—Fri. Communion Service
Wesley Foundation

CHURCH OF THE NAZARENE
9:45 A.M.—Sunday School
10:45 A.M.—Morning Worship
6:30 P.M.—Young People's Service
7:00 P.M.—Fretching Service

CHRISTIAN SCIENCE SOCIETY
9:30 A.M.—Sunday School
11:00 A.M.—Sunday Service
11:00 A.M.-2 P.M.—Tues. Reading Rm.
7:00-8:00 P.M.—Wed., Reading Room
8:00 P.M.—Wed. Evening Worship

FIRST BAPTIST
9:30 AM—Sunday School
10:45 AM—Morning Worship
6:10 PM—Training Union
7:20 PM—Evening Worship
6:30 PM—Choir Practice & Teachers' meetings (Wednesday)
7:30 P.M.—Midweek Services (Wed.)

SECOND BAPTIST
710 Eisenhower
9:45 A.M.—Sunday School
11:00 A.M.—Church Service
6:30 P.M.—Training Union
7:30 P.M.—Church Service

OUR SAVIOUR'S LUTHERAN
8:30 & 10:45 A.M.—The Church at Worship
9:30 A.M.—Bible Classes For All
Holy Communion—1st Sun. Ea. Mo.

CENTRAL CHRISTIAN CHURCH
3205 Lakeview
9:45 A.M.—Bible School
10:45 A.M.—Morning Worship
6:00 P.M.—Youth Hour
7:00 P.M.—Evening Worship

ST. MARY'S CATHOLIC
Sunday Masses—7:30, 9:00 and 11:00

FAITH CHURCH
UNITED CHURCH OF CHRIST
9:15 A.M.—Sunday School
10:30 A.M.—Morning Worship
7:30 P.M.—Evening Service

COLLEGE HEIGHTS ASSEMBLY OF GOD
9:45 A.M.—Sunday School
11:00 A.M.—Morning Worship
6:30 P.M.—Young People's Service
7:30 P.M.—Evening Worship

A&M METHODIST
8:30 A.M.—Morning Worship
9:45 A.M.—Sunday School
10:55 A.M.—Morning Worship
5:30 P.M.—Campus & Career Class
5:30 & 6:00 P.M.—MYF Meetings

CHURCH OF JESUS CHRIST OF LATTER DAY SAINTS
26th East and Coulter, Bryan
8:30 A.M.—Priesthood meeting
10:00 A.M.—Sunday School
5:00 P.M.—Sacrament Meeting

FIRST CHRISTIAN CHURCH
Homestead & Ennis
9:45 A.M.—Sunday School
10:50 A.M.—Morning Worship
5:30 P.M.—Young People

GRACE BAPTIST CHURCH
2505 S. College Ave., Bryan
An Independent Bible Church
9:15 A.M.—Sunday School
11:00 A.M.—Morning Worship
7:30 P.M.—Evening Worship



Hillier Funeral Home

BRYAN, TEXAS
502 West 26th St.
PHONE TA 2-1572

Campus and Circle Theatres
College Station

College Station's Own Banking Service
University National Bank
NORTH GATE



SANITARY Farm Dairies

Central Texas Hardware Co.
BRYAN

- HARDWARE
- CHINAWARE
- CRYSTAL
- GIFTS



Now here's a clock that beats them all . . . Big Ben, himself, watching the passing parade. Somehow, old Ben still manages to keep an eye on things while he's telling the time, and the stories he could tell might fill a book.

With today's atomic clocks, which mark the passage of time by atom vibrations, time now can be measured more accurately than ever before. Yes, we've come a long way since the first clock, which was simply the alternating periods of darkness and daylight.

Just as man has always relied on some satisfactory method of telling the time, so has he always been aware of a hunger within his heart for peace and meaning in life.

Discover this timeless source of unflinching strength . . . worship in church this Sunday.

Sunday Psalms 31:11-20	Monday Ecclesiastes 3:1-15	Tuesday Isaiah 49:8-13	Wednesday Matthew 16:1-12	Thursday John 6:35-51	Friday Galatians 4:1-11	Saturday 1 Thessalonians 5:1-11
------------------------------	----------------------------------	------------------------------	---------------------------------	-----------------------------	-------------------------------	---------------------------------------

The Exchange Store
"Serving Texas Aggies"

BB&L
Bryan Building & Loan Association

Lilly
ICE CREAM AND MILK

1967 - 68

TEXAS A&M UNIVERSITY

DIRECTORY

of
Offices - Staff - Students

Price \$1.00

Now On SALE

At The Student Publications Office

YMCA Bldg.