

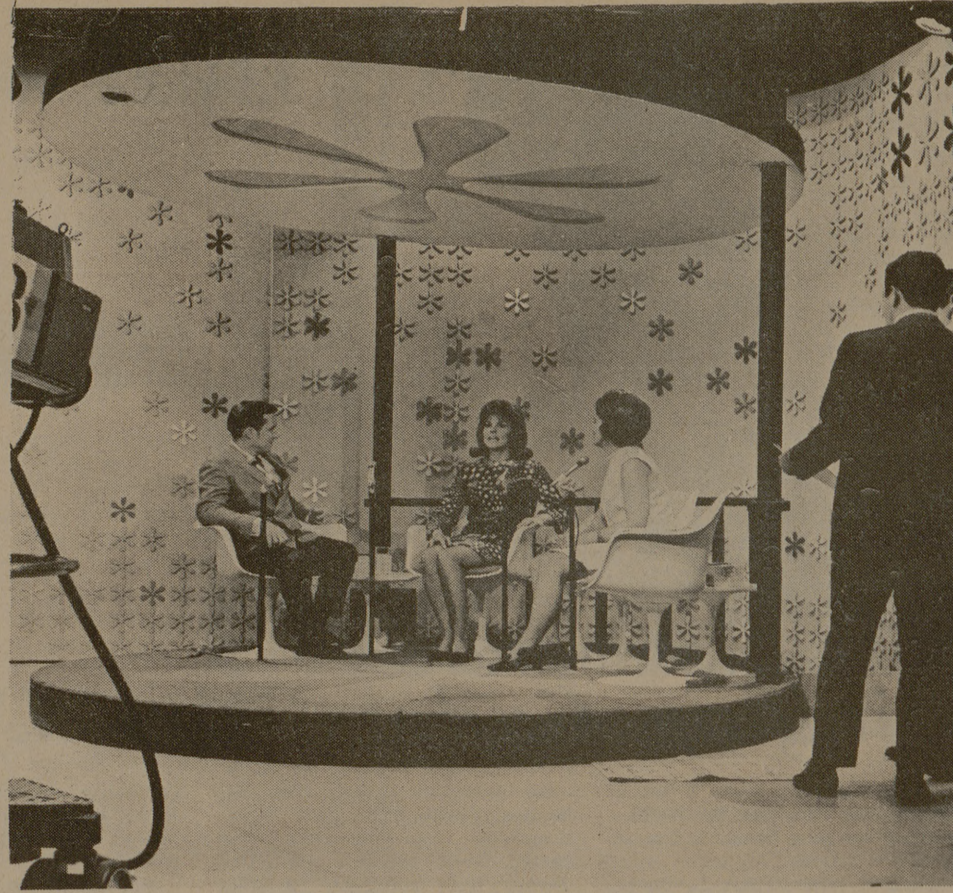

**MRS. CONNALLY AT THE AIRPORT**  
Mrs. John Connally greets the Singing Cadets as they arrive in Philadelphia.



**SINGING CADETS' CO-STARS**  
On the set Mike Douglas chats with Anita Bryant and Mrs. John Connally. Mrs. Connally was the fifth governors' wife to co-host the show. Miss Bryant sings several songs on the program, which was video taped for broadcast in December.

**BUSIEK AGENCY**  
REAL ESTATE • INSURANCE  
F.H.A.—Veterans and Conventional Loans  
**FARM & HOME-SAVINGS ASSOCIATION**  
Home Office: Nevada, Mo.  
3523 Texas Ave. (in Ridgcrest) 846-3708

**"WORLD - SCOPE"**  
The Totally NEW B.S.U. INTERNATIONAL STUDENT PROGRAM  
everyone invited  
1st Session, Saturday, Nov. 4th At The Baptist Student Center (1 Block North Of North Gate Traffic Light) At 10:00 a. m.  
The Object Of "WORLD - SCOPE" Is To:  
Gain Understanding.  
Cultivate Friendships.  
Learn.  
Gain A New Scope On The World.  
Join Us For "WORLD - SCOPE," Won't You.  
"You'll Think The World About It!"



**TAKE ME BACK TO A&M**  
Ward Busey shows the effects of fast living and those friendly American stewardesses.

**The Church.. For a Fuller Life.. For You..**

CHURCH OF THE NAZARENE	ST. MARY'S CATHOLIC
9:45 A.M.—Sunday School	Sunday Masses—7:30, 9:00 and 11:00
10:45 A.M.—Morning Worship	FAITH CHURCH
6:30 P.M.—Young People's Service	UNITED CHURCH OF CHRIST
7:00 P.M.—Fellowship Service	9:15 A.M.—Sunday School
CHRISTIAN SCIENCE SOCIETY	10:30 A.M.—Morning Worship
9:30 A.M.—Sunday School	7:30 P.M.—Evening Service
11:00 A.M.—Sunday Service	COLLEGE HEIGHTS ASSEMBLY OF GOD
11:00 A.M.-2 P.M.—Tues. Reading Rm.	9:45 A.M.—Sunday School
7:00-8:30 P.M.—Wed. Reading Room	11:30 A.M.—Morning Worship
8:00 P.M.—Wed. Evening Worship	6:30 P.M.—Young People's Service
FIRST BAPTIST	7:30 P.M.—Evening Worship
9:30 A.M.—Sunday School	A&M METHODIST
10:45 A.M.—Morning Worship	8:30 A.M.—Morning Worship
6:10 P.M.—Training Union	9:45 A.M.—Sunday School
7:20 P.M.—Evening Worship	10:55 A.M.—Morning Worship
6:30 P.M.—Choir Practice & Teachers' meetings (Wednesday)	5:30 P.M.—Campus & Career Class
7:30 P.M.—Midweek Services (Wed.)	5:30 & 6:00 P.M.—MYF Meetings
SECOND BAPTIST	CHURCH OF JESUS CHRIST OF LATTER DAY SAINTS
710 Eisenhower	26th East and Coulter, Bryan
9:45 A.M.—Sunday School	8:30 A.M.—Fellowship meeting
11:00 A.M.—Church Service	10:00 A.M.—Sunday School
6:30 P.M.—Training Union	5:00 P.M.—Sacrament Meeting
7:30 P.M.—Church Service	FIRST CHRISTIAN CHURCH
OUR SAVIOUR'S LUTHERAN	Homestead & Ennis
8:30 & 10:45 A.M.—The Church at Worship	9:45 A.M.—Sunday School
9:30 A.M.—Bible Classes For All Holy Communion—1st Sun. Ea. Mo.	10:50 A.M.—Morning Worship
CENTRAL CHRISTIAN CHURCH	6:30 P.M.—Young People
3205 Lakeview	GRACE BAPTIST CHURCH
9:45 A.M.—Bible School	2505 S. College Ave., Bryan
10:45 A.M.—Morning Worship	An Independent Bible Church
6:00 P.M.—Youth Hour	9:15 A.M.—Sunday School
7:00 P.M.—Evening Worship	11:00 A.M.—Morning Worship
	7:30 P.M.—Evening Worship



Hillier Funeral Home

BRYAN, TEXAS  
502 West 26th St.  
PHONE TA 2-1572

**Campus**  
and  
**Circle Theatres**  
College Station

College Station's Own  
Banking Service  
**University National Bank**  
NORTH GATE

Sure Sign of Flavor  
**ICE CREAM**

**SANITARY**  
Farm Dairies

**Central Texas Hardware Co.**  
BRYAN

- HARDWARE
- CHINAWARE
- CRYSTAL
- GIFTS



**ON THE AVENUE**

Every fall when the leaves turn red, I pay a visit to New York City. There's magic there for me. A pulse of excitement rides the autumn air and no matter what I'm doing, riding the bus on the avenue or browsing in a bookstore, I'm invigorated.

I see exciting plays, visit art galleries and indulge in my love for museums. Shopping in large department stores intrigues my woman's heart. Each year I save some time to sit on a bench and watch the people go by.

I return home refreshed for another year—determined to work harder at my typewriter and improve my work. I am inspired to perfect my craft.

Church-going does the same thing for my inner life. An hour of meditation and worship sends me home with a fresh outlook and a firm resolve to reflect God's love more clearly in the coming week. I am inspired to perfect my life.

Your church is the key to a full life.

Sunday	Monday	Tuesday	Wednesday	Thursday	Friday	Saturday
Exodus 31:12-17	1 Kings 10:1-13	Proverbs 25:11-23	Lamentations 3:22-27	Acts 3:17-26	1 Corinthians 16:13-20	II Corinthians 1:15-22

**CORPS SENIORS CLASS PICTURES 1968 AGGIELAND**  
Oct. 30 — Nov. 4 — A - K  
Nov. 6 — Nov. 11 — L - R  
Nov. 13 — Nov. 17 — S - Z  
Uniform: Class A Winter (Blouse).  
Attention: ALL COMMANDING OFFICERS

Commanding Officers of all Staffs and Outfits will have full length portraits made in boots for the Military Section. Uniform: Midnight shirts. (Note: class pictures must be in blouse.) PLEASE MAKE INDIVIDUAL APPOINTMENTS WITH UNIVERSITY STUDIO FOR THESE FULL LENGTH PORTRAITS.  
Attention: All other staff members (including Juniors), Outfit Executive Officers and First Sergeants will have portraits made for the Military Section in G. H. caps and Class A Winter (blouse) according to the above schedule.  
All pictures made at the University Studio — North Gate.

**OUTFIT PICTURES AGGIELAND '68**  
Uniform will be Class A winter. Outfit C.O.'s will wear sabers; seniors will wear boots and midnight shirts. Guidons and award flags will be carried. All personnel in the outfit will wear the billed service cap issued by the university. The type of cap worn by underclassmen to and from the picture taking area is left up to the discretion of the outfit C.O.  
Outfits should be in front of the Administration Building by 7:30 a. m. on the appointed day.

Oct. 30	A-2 & B-2
31	C-2 & D-2
Nov. 1	E-2 & F-2
2	G-2 & H-2
3	A-1 & B-1
6	C-1 & D-1
7	E-1 & F-1
8	G-1 & Sqdn. 1
9	Maroon Band
10	White Band
Nov. 13	Sqdn. 2 & 3
14	Sqdn. 4 & 5
15	Sqdn. 6 & 7
16	Sqdn. 8 & 9
17	Sqdn. 10 & 11
Dec. 4	Sqdn. 12 & 13

**NOTE:**  
Athletic outfits H-1 and Sqdn. 14 will be scheduled for the first week of December by C.O. with University Studio.

**THE MEASURE OF A MAN**  
is important to the Halliburton family of companies... and to your future!

Halliburton Company • Brown & Root, Inc. • Otis Engineering Corp. • Southwestern Pipe, Inc. • Welox Division • FreightMaster Division • Joe D. Hughes, Inc. • Jet Research Center, Inc. • Life Insurance Company of the Southwest • Highlands Insurance Company



Aggie students — undergraduates, soon-to-graduate and those pursuing advanced degrees — are invited to take a look at the career opportunities in the Halliburton family of companies. Maybe we'll measure up to your requirements and you'll measure up to ours.

Our representatives will be on campus on Friday, November 10 to tell you how the diversified, world-wide Halliburton companies can be important to your future. The placement office knows where we'll be and the welcome mat will be out.

an equal opportunity employer

The Exchange Store

"Serving Texas Aggies"



**Bryan Building & Loan Association**

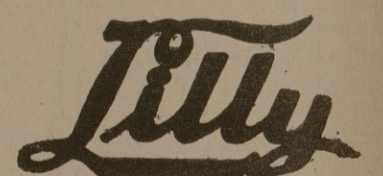

ICE CREAM AND MILK