

# Clipper Returns With Aggie Crew

**GALVESTON** — The Texas Clipper, Texas A&M's "floating classroom," and its salty crew of 155 students return here Monday, completing an 11,400-mile South American cruise.

Scores of relatives and friends will be waiting at the dock to welcome home the sea-faring students and hear tales of visits to foreign ports, equator-crossing initiation ceremonies and a rescue at sea.

For more than two months, the students have been operating the 15,000-ton converted oceanliner under the general supervision of Texas Maritime Academy instructors.

Approximately half the students are recent high school graduates and college freshmen enrolled in Texas A&M's unique "Summer School at Sea" program. These students have been taking basic English, history or mathematics courses for which they receive academic credit.

The "Summer School at Sea" program is jointly sponsored by the university's College of Liberal Arts and the Texas Maritime Academy, a division of the Texas A&M system.

Remainder of the students are TMA cadets participating in their annual summer cruise, part of their special four-year college course leading to a B.S. degree in marine engineering or marine transportation.

Destination for this year's cruise was Rio de Janeiro, Brazil, where the students spent six days ashore. They also visited Port of Spain, Trinidad; Recife, Brazil, and Willemstad, Curacao.

This year's cruise included a rescue-at-sea operation. While steaming for Rio after the Trinidad visit, the Clipper received an emergency message to divert course, rendezvous with the Greek freighter, Albino, and give medical aid to its captain who had cut his hand.



File: CCK  
"Have you been caught red handed with some wampum? Your modern bank can exchange foreign money for you!"

## University NATIONAL BANK

"on the side of Texas A&M"  
P. O. Box 2680 • College Station, Texas 77840

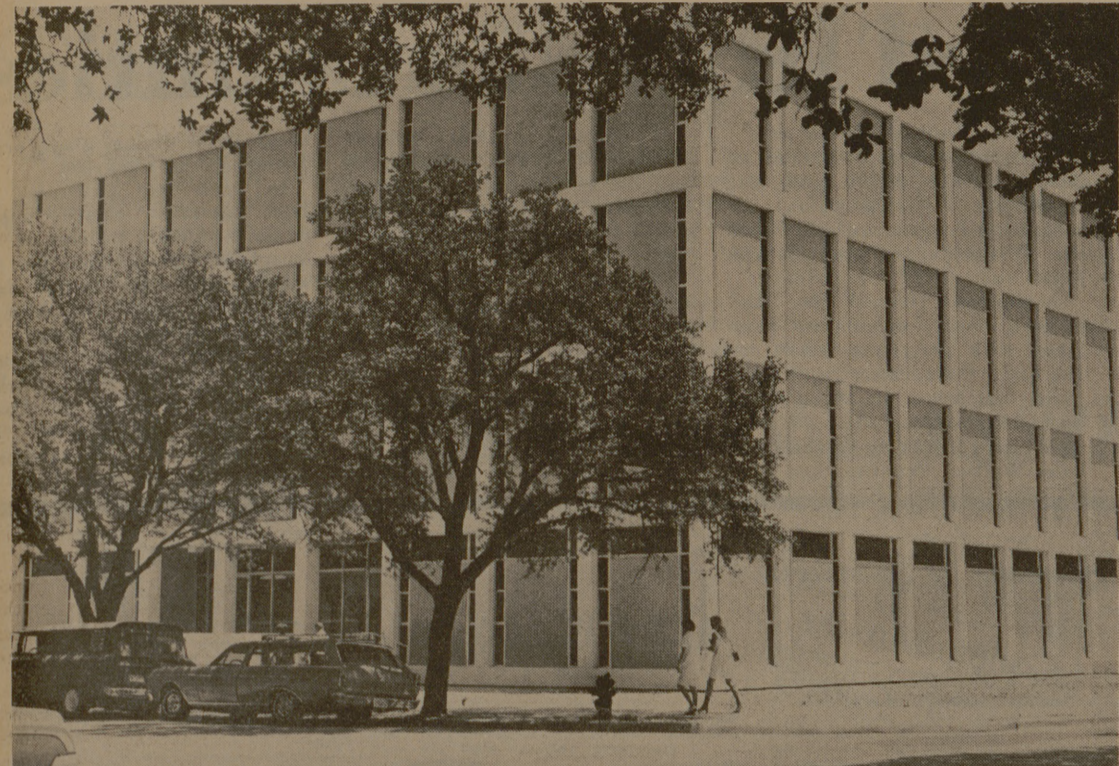

**NEW BIOLOGICAL SCIENCE BUILDING**

The new Biological Sciences Building nears completion as the fall semester draws near. The new \$2.75 million structure contains 95,337 square feet in four stories.

# Student Tries To Stay Cool Working Near Waterfall

A Texas A&M graduate student in wildlife science is doing summer research near the state's tallest waterfall, but he finds it hard to keep cool.

Harry M. Ohlendorf of Lockhart is collecting plants and animals in a lush valley 70 miles north of Presidio, which often has the rueful distinction of being the hottest place in the nation.

"I've logged temperatures up to 109 degrees," Ohlendorf reports. "But it doesn't seem as hot there as in College Station because of the difference in humidity."

The waterfall, 185 feet high at

the head of a canyon along Capote Creek, spills considerably less water downstream than Niagara Falls. The creek itself is about a yard wide.

"Trees along the creek provide a suitable habitat for a great variety of animals," Ohlendorf noted. "I've collected about 150 plants and 200 animals since June."

Birds account for most of the 26-year-old student's catches. One of his rarest catches, however, is a Western Mastiff Bat. Oddly enough, he has notched only two rattlesnakes for the summer.

"The collection includes a skunk," Ohlendorf grinned. "He got his tail caught in a metal box designed to trap mice. I was lucky to get him without getting sprayed."

"Biggest challenge of the research is to get to all parts of the canyon often enough to find everything that is in it," he continued. "It's rugged country. Goats can't go through some of it."

Home for the summer to Ohlendorf is a goat herder's shack. Ohlendorf made it slightly more livable by screening windows with hardware cloth and nailing the roof down so it wouldn't blow away.

The canyon itself is about one and one-half miles long and three-quarters of a mile wide.

"Most people who come by to see the waterfall don't expect to see anybody living in the valley," Ohlendorf explained. "The place is about three miles away from a ranch."

Ohlendorf, who aspires to teach biology at the university level, toils up to 18 hours a day covering the canyon, moving traps, setting up nets to nab birds and bats, and collecting plants.

Visitors to the canyon are few and far between. Ohlendorf's wife, Colette, spent a week. Four cats and the family dog, Volga, stayed 10 days.

The heat, long working hours and eating out of cans have left Ohlendorf 28 pounds lighter. Naturally, he anxious to get home to enjoy his wife's cooking.

In the meantime, he's living it up by shaving and showering only when he makes weekly forays into town for groceries and laundry.

A big outing for Ohlendorf is drive over to a neighboring ranch to visit and watch television. He's looking forward to trying a native delicacy next week—strawberry cactus, which reportedly tastes surprisingly like strawberries.



**NEW SIGNS GO UP**

Pictured above is one of the new signs being placed outside several of the main buildings on campus. Each sign lists the offices housed in the building at which they are placed.

# Comptroller Presents Library Of Works To A&M Department

The complete professional library on school finance and business management of Frank D. Austin has been presented by the Centenary College comptroller to Texas A&M.

Presentation of the private collection of documents, letters, pamphlets, hard and paperback books and a two-volume set of "Business Manager Procedure" was to the Education and Psychology Department, headed by Dr. Paul Hensarling.

Austin, 63, was business manager of Port Arthur schools when Hensarling taught, coached and served as elementary principal

and assistant superintendent there.

"I know Paul and A&M will use and appreciate the material," the Shreveport school official said in making the presentation.

Hensarling said the collection of 23 years will be shelved in the department's professional library. A research project on the history of school business management is planned with the Austin collection as the primary source, he added.

"Frank pioneered upgrading of school business officials certification," the department head went on.

ARROW SHIRTS at **Don Starnes mens wear**  
100 NORTH MAIN • TEL. 724-2241 • DALLAS, TEXAS 75201

Just Arrived **Aggie War Hymn Musical Door Chimes \$5.95**  
Special order due to numerous requests "add 50¢ for out of town order"  
**AGGIELAND FLOWER AND GIFT SHOPPE**  
209 University Drive

**SHIPLEY'S**  
GOLDEN DO-NUTS & FLAME BURGERS

**BUSIEK AGENCY**  
REAL ESTATE • INSURANCE  
F.H.A.—Veterans and Conventional Loans  
**FARM & HOME SAVINGS ASSOCIATION**  
Home Office: Nevada, Mo.  
3523 Texas Ave. (in Ridgcrest) 846-3708

# The Church.. For a Fuller Life.. For You..

## CALENDAR OF CHURCH SERVICES

- ST. THOMAS EPISCOPAL**  
966 Jersey Street, So. Side of Campus  
Rector: William K. Oxley  
8:00 A.M. & 9:15 A.M. Sunday Services
- A&M CHURCH OF CHRIST**  
8:00 & 10:00 A.M. Worship  
9:00 A.M.—Bible Study  
5:15 P.M.—Young People's Class  
6:00 P.M.—Worship  
7:15 P.M.—Aggie Class  
9:30 A.M.—Tues. -Ladies Bible Class  
7:15 P.M.—Wednesday - Bible Study
- UNIVERSITY LUTHERAN**  
(Missouri Synod)  
10:00 A.M.—Bible Class  
11:00 A.M.—Morning Worship  
7:30 P.M.—Wednesday Vesper
- UNITARIAN FELLOWSHIP**  
305 Old Highway 6, South  
10:00 A.M.—Church School  
8:00 A.M.—Adult Service
- A&M PRESBYTERIAN**  
7-9 A.M.—Sun. Breakfast - Stu. Ctr.  
9:45 A.M.—Church School  
11:00 A.M.—Morning Worship  
6:00 P.M.—Sun. Single Stu. Fellowship  
7:15 P.M.—Wed. Student Fellowship  
6:45 A.M.—Fri. Communion Service  
Wesley Foundation

- CHURCH OF THE NAZARENE**  
9:45 A.M.—Sunday School  
10:45 A.M.—Morning Worship  
6:30 P.M.—Young People's Service  
7:00 P.M.—Preaching Service
- CHRISTIAN SCIENCE SOCIETY**  
9:30 A.M.—Sunday School  
11:00 A.M.—Sunday Service  
11:00 A.M.-2 P.M.—Tues. Reading Rm.  
7:00-8:00 P.M.—Wed., Reading Room  
8:00 P.M.—Wed. Evening Worship
- FIRST BAPTIST**  
9:30 A.M.—Sunday School  
10:45 AM Morning Worship  
6:10 PM—Training Union  
7:20 PM—Evening Worship  
6:30 PM—Choir Practice & Teachers' meetings (Wednesday)  
7:30 P.M.—Midweek Services (Wed.)
- SECOND BAPTIST**  
710 Eisenhower  
9:45 A.M.—Sunday School  
11:00 A.M.—Church Service  
6:30 P.M.—Training Union  
7:30 P.M.—Church Service
- OUR SAVIOUR'S LUTHERAN**  
8:30 & 10:45 A.M.—The Church at Worship
- CENTRAL CHRISTIAN CHURCH**  
3205 Lakeview  
9:45 A.M.—Bible School  
10:45 A.M.—Morning Worship  
6:00 P.M.—Youth Hour  
7:00 P.M.—Evening Worship

- ST. MARY'S CATHOLIC**  
Sunday Masses—7:30, 9:00 and 11:00
- FAITH CHURCH UNITED CHURCH OF CHRIST**  
9:15 A.M.—Sunday School  
10:30 A.M.—Morning Worship  
7:30 P.M.—Evening Service
- COLLEGE HEIGHTS ASSEMBLY OF GOD**  
9:45 A.M.—Sunday School  
11:00 A.M.—Morning Worship  
6:30 P.M.—Young People's Service  
7:30 P.M.—Evening Worship
- A&M METHODIST**  
8:30 A.M.—Morning Worship  
9:45 A.M.—Sunday School  
10:35 A.M.—Morning Worship  
5:30 P.M.—Campus & Career Class  
5:30 & 6:00 P.M.—MYF Meetings
- CHURCH OF JESUS CHRIST OF LATTER DAY SAINTS**  
26th East and Coulter, Bryan  
8:30 A.M.—Priesthood meeting  
10:00 A.M.—Sunday School  
5:00 P.M.—Sacrament Meeting
- FIRST CHRISTIAN CHURCH**  
Homestead & Ennis  
9:45 A.M.—Sunday School  
10:50 A.M.—Morning Worship  
5:30 P.M.—Young People
- GRACE BAPTIST CHURCH**  
2505 S. College Ave., Bryan  
An Independent Bible Church  
9:15 A.M.—Sunday School  
11:00 A.M.—Morning Worship  
7:30 P.M.—Evening Worship



**Hillier Funeral Home**  
BRYAN, TEXAS  
502 West 26th St.  
PHONE TA 2-1572

**Campus and Circle Theatres**  
College Station  
College Station's Own Banking Service  
**University National Bank**  
NORTH GATE

**Sure Sign of Flavor**  
**ICE CREAM**

**SANITARY Farm Dairies**

**Central Texas Hardware Co.**  
BRYAN  
• HARDWARE  
• CHINAWARE  
• CRYSTAL  
• GIFTS

**they never sleep**

Copyright 1967 Keister Advertising Service, Inc., Strasburg, Va.

THE CHURCH FOR ALL • ALL FOR THE CHURCH

The Church is the greatest factor on earth for the building of character and good citizenship. It is a storehouse of spiritual values. Without a strong Church, neither democracy nor civilization can survive. There are four sound reasons why every person should attend services regularly and support the Church. They are: (1) For his own sake, (2) For his children's sake, (3) For the sake of his community and nation, (4) For the sake of the Church itself, which needs his moral and material support. Plan to go to church regularly and read your Bible daily.

In every city, there are places that never sleep. Industries, hospitals, police stations, fire stations, churches... yes, churches! Oh, you may drive past one at three in the morning and find the building dark, but the Church is not asleep!

For the Church sets the moral tone of our society and without the concern that the Church injects into our community there would be no hospitals, nor homes for children and the aged, nor even police and fire stations. It was only after people learned to care about each other that they began to provide these services, and His Church has always cared: "As I have loved you, love one another."

Every minute of every day and night, compassionate hands are reaching out to someone in need because the Church is awake to that need.

The Church is made up of people. When you become a part of a church, you have contributed to the continuity of its work which has sustained and refreshed humanity through the centuries. Also, you are helping to perpetuate and strengthen your own faith.

Sunday 1 Samuel 3:1-18	Monday 1 Kings 18:20-29	Tuesday Psalms 132:1-12	Wednesday Mark 13:28-37	Thursday John 15:12-17	Friday Romans 13:8-14	Saturday 1 Thessalonians 5:1-11
------------------------------	-------------------------------	-------------------------------	-------------------------------	------------------------------	-----------------------------	---------------------------------------

**The Exchange Store**  
"Serving Texas Aggies"

**BB&L Bryan Building & Loan Association**

**Lilly**  
ICE CREAM AND MILK