



YEARBOOK WORKERS

D'Eon Priest of Taylor Publishing Company helps a group with some different approaches to yearbook design.



SINGERS ENTERTAIN

The Lickin' River Singers, a local group, entertains the workshop delegates while the judges tally votes for "Miss Workshopper."



INTERVIEW CHAMPION

Workshop delegates had an interview with A&M's world champion shot putter, Randy Matson, Wednesday.



COACH TALKS

Coach Gene Stallings of Texas A&M talks with delegates during one of the afternoon sessions of the workshop.



Just Arrived
Aggie War Hymn Musical Door Chimes \$5.95
 Special order due to numerous requests "add 50¢ for out of town order"
AGGIELAND FLOWER AND GIFT SHOPPE
 209 University Drive

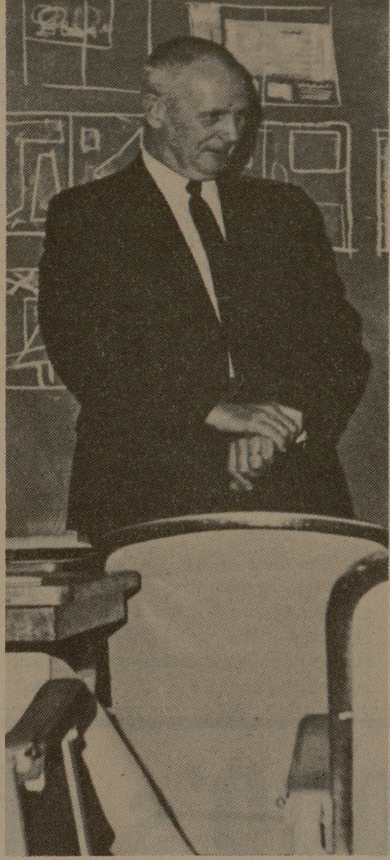

PICTURE EXPERT

Tips on scheduling individual student pictures is discussed with yearbook advisers by Mark Foster of School Pictures, Inc., of Plano, Texas.



YEARBOOK LAB SESSION

Yearbook delegates work busily on layouts in the afternoon lab sessions in the MSC Ballroom. Taylor Publishing Company of Dallas provides staff of instructors for the session.

The Church.. For a Fuller Life.. For You..

CALENDAR OF CHURCH SERVICES

ST. THOMAS EPISCOPAL
 906 Jersey Street, So. Side of Campus
 Rector: William R. Oxley
 Asst.—Rev. Wesley Seeliger
 8:00 A.M. & 9:15 A.M. Sunday Services

A&M CHURCH OF CHRIST
 8:00 & 10:00 A.M. Worship
 9:00 A.M.—Bible Study
 5:15 P.M.—Young People's Class
 6:00 P.M.—Worship
 7:15 P.M.—Aggie Class
 9:30 A.M.—Tues. Ladies Bible Class
 7:15 P.M.—Wednesday Bible Study

UNIVERSITY LUTHERAN
 (Missouri Synod)
 10:00 A.M.—Bible Class
 11:00 A.M.—Morning Worship
 7:30 P.M.—Wednesday Vesper

UNITARIAN FELLOWSHIP
 305 Old Highway 6, South
 10:00 A.M.—Church School
 8:00 A.M.—Adult Service

A&M PRESBYTERIAN
 7-9 A.M.—Sun. Breakfast—Stu. Ctr.
 9:45 A.M.—Church School
 11:00 A.M.—Morning Worship
 6:00 P.M.—Sun. Single Stu. Fellowship
 7:15 P.M.—Wed. Student Fellowship
 6:45 A.M.—Fri. Communion Service
 Wesley Foundation

CHURCH OF THE NAZARENE
 9:45 A.M.—Sunday School
 10:45 A.M.—Morning Worship
 6:30 P.M.—Young People's Service
 7:00 P.M.—Preaching Service

CHRISTIAN SCIENCE SOCIETY
 9:30 A.M.—Sunday School
 11:00 A.M.—2 P.M.—Tues. Reading Rm.
 7:00-8:00 P.M.—Wed.—Reading Room
 8:00 P.M.—Wed. Evening Worship

FIRST BAPTIST
 9:30 A.M.—Sunday School
 10:45 AM Morning Worship
 6:10 PM—Training Union
 7:20 PM—Evening Worship
 6:30 PM—Choir Practice & Teachers' meetings (Wednesday)
 7:30 P.M.—Midweek Services (Wed.)

SECOND BAPTIST
 9:45 A.M.—Sunday School
 11:00 A.M.—Church Service
 6:30 P.M.—Training Union
 7:30 P.M.—Church Service

OUR SAVIOUR'S LUTHERAN
 8:30 & 10:45 A.M.—The Church at
 9:30 A.M.—Bible Classes For All
 Holy Communion—1st Sun. Ea. Mo.

CENTRAL CHRISTIAN CHURCH
 3205 Lakeview
 9:45 A.M.—Bible School
 10:45 A.M.—Morning Worship
 6:00 P.M.—Youth Hour
 7:00 P.M.—Evening Worship

ST. MARY'S CATHOLIC
 Sunday Masses—7:30, 9:00 and 11:00

FATH CHURCH
UNITED CHURCH OF CHRIST
 9:15 A.M.—Sunday School
 10:30 A.M.—Morning Worship
 7:30 P.M.—Evening Service

COLLEGE HEIGHTS ASSEMBLY OF GOD
 9:45 A.M.—Sunday School
 11:00 A.M.—Morning Worship
 6:30 P.M.—Young People's Service
 7:30 P.M.—Evening Worship

A&M METHODIST
 8:30 A.M.—Morning Worship
 9:45 A.M.—Sunday School
 10:55 A.M.—Morning Worship
 5:30 P.M.—Campus & Career Class
 5:30 & 6:00 P.M.—MYP Meetings

CHURCH OF JESUS CHRIST OF LATTER DAY SAINTS
 26th East and Coulter, Bryan
 8:30 A.M.—Priesthood meeting
 10:00 A.M.—Sunday School
 5:00 P.M.—Sacrament Meeting

FIRST CHRISTIAN CHURCH
 Homestead & Ennis
 9:45 A.M.—Sunday School
 10:50 A.M.—Morning Worship
 8:30 P.M.—Young People

GRACE BAPTIST CHURCH
 2505 S. College Ave., Bryan
 An Independent Bible Church
 9:15 A.M.—Sunday School
 11:00 A.M.—Morning Worship
 7:30 P.M.—Evening Worship



Hillier Funeral Home
 BRYAN, TEXAS
 502 West 26th St.
 PHONE TA 2-1572

Campus and Circle Theatres
 College Station

College Station's Own Banking Service
University National Bank
 NORTH GATE

Sure Sign of Flavor

SANITARY Farm Dairies

Central Texas Hardware Co.
 BRYAN
 • HARDWARE
 • CHINAWARE
 • CRYSTAL
 • GIFTS

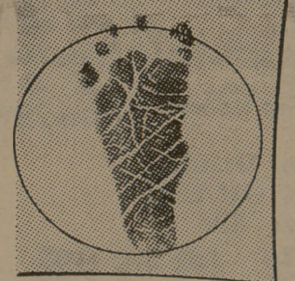

Under a certain degree of duress, he has now signed his first legal document. And, though he doesn't look much different from all of his tiny neighbors in the nursery, the world knows WHO he is.

But the world cannot know—nor can we, his parents—WHAT he will become!

A man of character—loyal, trustworthy, courageous? A leader—strong, capable, resolute? A friend to many—kind, unselfish, understanding?

Identification is so easy to establish. But character is the product of careful moral and spiritual training. The religious atmosphere of our home, the earnest participation of our family in the worship and life of the Church—these will determine our son's destiny . . . the path in which his footprints will be known.

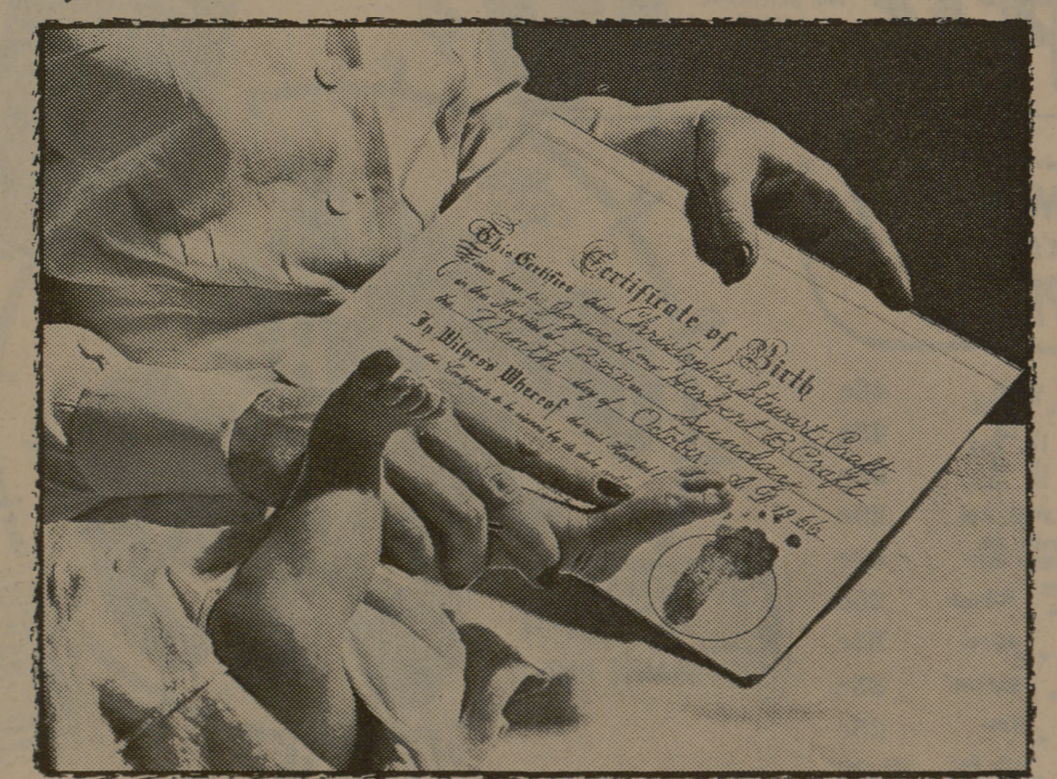

THE CHURCH FOR ALL ... ALL FOR THE CHURCH

The Church is the greatest factor on earth for the building of character and good citizenship. It is a storehouse of spiritual values. Without a strong Church, neither democracy nor civilization can survive. There are four sound reasons why every person should attend services regularly and support the Church. They are: (1) For his own sake. (2) For his children's sake. (3) For the sake of his community and nation. (4) For the sake of the Church itself, which needs his moral and material support. Plan to go to church regularly and read your Bible daily.

Copyright 1967 Keister Advertising Service, Inc., Strasburg, Va.

Sunday Psalms 16:5-11	Monday Psalms 37:23-31	Tuesday Jeremiah 10:22-25	Wednesday Nahum 1:3-8	Thursday Romans 4:7-12	Friday 1 Thessalonians 2:1-8	Saturday 1 Peter 1:18-25
-----------------------------	------------------------------	---------------------------------	-----------------------------	------------------------------	------------------------------------	--------------------------------

BUSIEK AGENCY
 REAL ESTATE • INSURANCE
 F.H.A.—Veterans and Conventional Loans
FARM & HOME SAVINGS ASSOCIATION
 Home Office: Nevada, Mo.
 3523 Texas Ave. (in Ridgcrest) 846-3708

NEED CASH?
 Borrow \$10 to \$100
 Loans to Students, Secretaries, and All Salaried People. Take Advantage of Our Prompt, Confidential Loan Service.
UNIVERSITY LOAN COMPANY
 317 Patricia (North Gate) — College Station
 Telephone 846-8319

CONDENSED STATEMENT OF CONDITION OF UNIVERSITY NATIONAL BANK College Station, Texas June 30, 1967

ASSETS	
Cash	\$1,317,189.71
U. S. Government Bonds	1,823,692.23
Municipal Bonds	381,556.87
Other Bonds & Securities	604,749.94
Stock Federal Reserve Bank	15,600.00
Loans	4,237,234.74
Banking House	141,660.00
Furniture & Fixtures	37,168.16
Other Assets	3,397.80
TOTAL ASSETS	\$8,562,249.45
LIABILITIES	
Capital Stock	\$ 260,000.00
Surplus	260,000.00
Undivided Profits	135,725.44
Deposits	7,860,532.75
Other Liabilities	45,991.26
TOTAL LIABILITIES	\$8,562,249.45

The Exchange Store
 "Serving Texas Aggies"

Bryan Building & Loan Association

Lilly
 ICE CREAM AND MILK