

Valentine



LEISURE ACTIVITIES

The basement of Kathi's dormitory in the Student Nurses' Center in Dallas offers several recreation facilities. Above, Kathi takes time out for a soft drink; at right, she completes a serve in a ping-pong match.



FAVORITE SUBJECT
Kathi proudly displays her Aggie pennant as she talks about her "very favorite subject", Texas A&M and its Aggies.

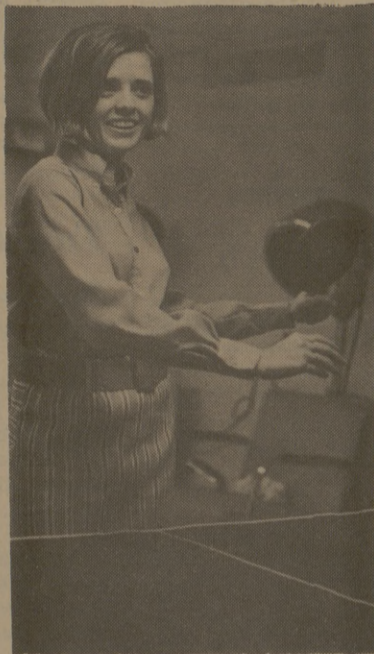

LETTER PERFECT

Kathi takes time out from studies and her other activities to write a letter. Since becoming the Aggie Sweetheart, she is kept busy with additional correspondence—both incoming and outgoing.



A COFFEE BREAK

Kathi takes time from her busy schedule to have coffee and chat with her residence director, Mrs. Glenn Fairbarin, and Battalion Editor Winston Green. At left, she stops briefly during a tour of the TWU campus to answer questions for interviewers.



EVENING CHECK

As the end of the day draws near, Kathi makes a final room check. Her day usually begins at 5 a. m. and ends somewhere close to midnight.

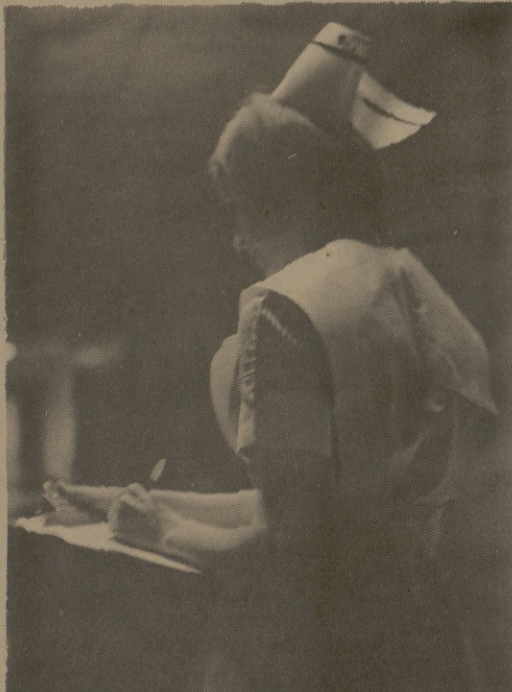
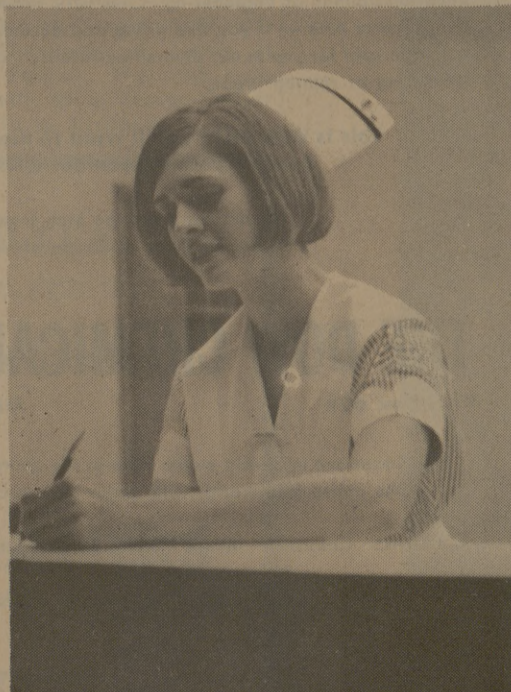

Kathi's Day As A Student Nurse

AGGIESOK
a group of nurses
or residents Kathi
her newspaper
at A&M
ments with high
rapbook.