Ag Center Design Completed

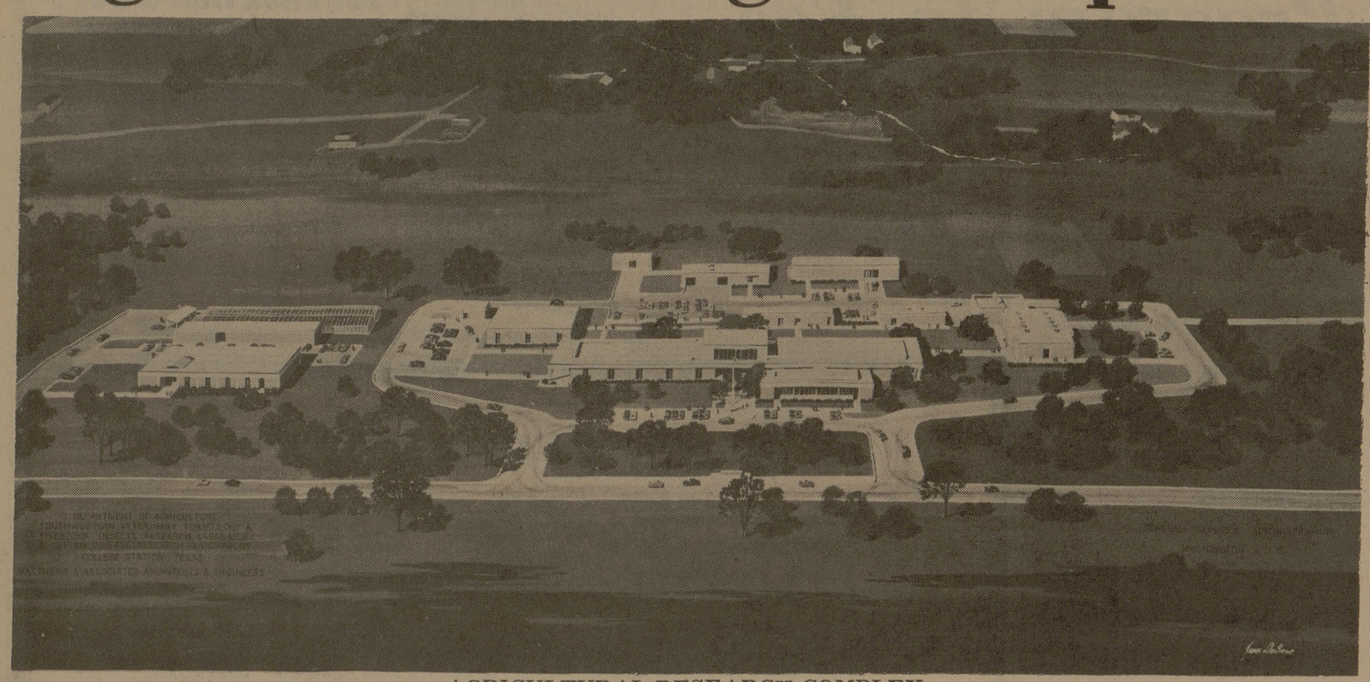

AGRICULTURAL RESEARCH COMPLEX

Research Complex Approved

Design of a nine-element U. S. Department of Agriculture research complex to be built at College Station, Texas, has been approved.

With concurrence of the Department of Agriculture, the General Services Administration announced acceptance of architectural plans for the installation on a 60-acre rural site. Construction cost is estimated to range from $2.4 to $2.7 million.

Providing a total space area of approximately 80,000 square feet, the complex is to consist of eight single-story support structures and a main office and laboratory building with a basement and a second-floor conference and reading room. The overall project will have an exterior of brick with a trim of cement plaster.

Sections of a roadway system that will link buildings in the complex are to provide parking facilities for a total of 165 vehicles.

To be known officially as the Southwestern Veterinary Toxicology & Livestock Insects Research Laboratory & Cotton Research Laboratory, the project is being designed by the architectural and engineering firm of Matthews and Associates, of Bryan, Texas.

Police School Instructs Use Of Polygraph

A six-week polygraph examiner's school by Texas A&M's Police Training Division is scheduled March 20-April 28 at the A&M Research Annex.

Instructor Ira Scott said the course is designed to develop qualified persons in law enforcement, industrial security and personnel investigation in theory techniques and operation of the polygraph machine.

Authorities in law, medicine and psychology will be guest lecturers, as will experienced polygraph examiners. The curriculum includes interrogation, chart interpretation and psychology, plus legal, mechanical and medical aspects of polygraph examination.

The Engineering Extension Service-sponsored school is taught in cooperation with the Texas Education Agency.

JP, Constable Meeting Set

An institute for justices of the peace and constables is scheduled here March 20-22.

Wallace Beasley, police training coordinator for A&M's Engineering Extension Service, said judges, attorneys, public officials and representatives of other agencies will speak at A&M's Memorial Student Center.

Among topics are rights of the accused, court costs, laws of evidence, public relations, traffic law, and civil law pertaining to Justice Courts.

Sponsors are the Texas Law Enforcement Foundation and the Justices of Peace and Constables Association of Texas.

yes yes yes yes yes yes yes yes yes yes yes yes yes yes yes yes yes

THE AGRICULTURAL AND MECHANICAL COLLEGE OF TEXAS 1876

YES!

IT'S TRUE MOST AGGIES TRADE WITH LOU

. . . and get a good deal, too!

BUY YOUR BOOKS AT

LOUPOT'S

READ BATTALION CLASSIFIEDS

Fly TO THE VALLEY AND WEST

VIA **DAVIS AIRLINES** TO AUSTIN

Leave College Station 7:00 a. m.

Arrive Harlingen	9:57 a. m.	Arrive Abilene	12:53 p. m.
Arrive McAllen	10:22 a. m.	Arrive El Paso	10:59 a. m.
Arrive Corpus Christi	1:28 p. m.	Arrive Lubbock	1:59 p. m.
Arrive San Antonio	8:40 a. m.	Arrive San Angelo	9:41 a. m.
		Arrive Midland-Odessa	10:29 a. m.

Leave College Station 4:00 p. m.

Arrive Brownsville	8:43 p. m.	Arrive San Antonio	6:58 p. m.
Arrive Harlingen	11:12 p. m.	Arrive Abilene	8:12 p. m.
Arrive McAllen	10:34 p. m.	Arrive Lubbock	9:16 p. m.
Arrive Laredo	9:35 p. m.	Arrive San Angelo	10:26 p. m.
Arrive Corpus Christi	7:55 p. m.	Arrive Midland-Odessa	11:14 p. m.

For Thru Reservations Call: 846-6398 822-3047 (Nights & Holidays)

or

OUR AUTHORIZED TRAVEL AGENCIES

BEVERLEY BRALEY TOURS-TRAVEL 846-7744

ROBERT HALSELL TRAVEL SERVICE 822-3737

MASTER'S CANDIDATES:

You had a pretty good reason for going on for your Master's.

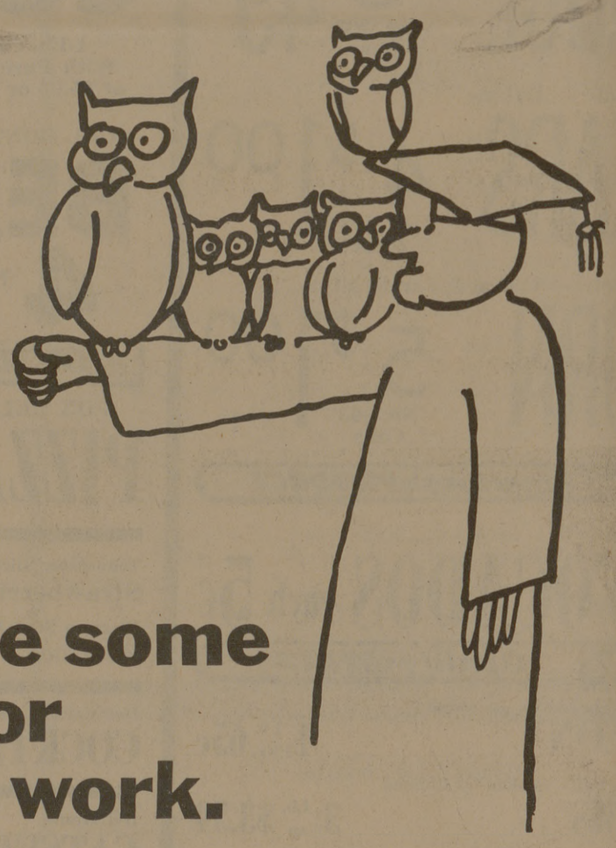

Now here are some good ones for putting it to work.

For putting it to work with IBM. Reasons such as:

IBM is THE leader in THE major growth industry: information handling and control. Doesn't it stand to reason you can grow farthest with an exciting, continually growing company?

You'll be advanced as far and as fast as your talents and ambitions allow. That's why you went on for your advanced degree, isn't it? To make the most of your potential?

You can choose from six major career areas with IBM: Computer Applications, Programming, Finance and Administration, Research and Development, Manufacturing or Marketing.

Yes, we *would* like to talk with you. You may be the bright, look-ahead kind of person we're looking for. And we could be the exciting kind of company you're looking for. So...

Whatever your immediate commitments, whatever your area of study, sign up now for an on-campus interview with IBM, February 16,17.

If, for some reason, you aren't able to arrange an interview, drop us a line. Write to: Manager of College Recruiting, IBM Corporation, Room 810, 1447 Peachtree Street, N.E., Atlanta, Georgia 30309. IBM is an Equal Opportunity Employer.

YOU CAN'T LOSE WHEN YOU TRADE AT LOU'S!