What Do Ags Think About Bonfire?

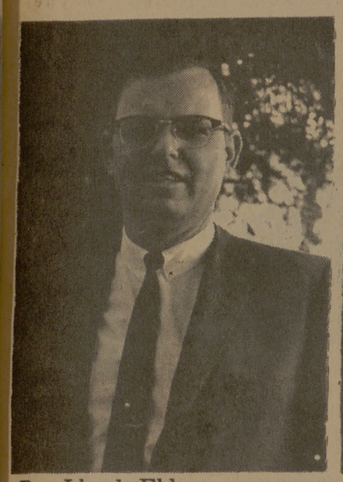

Dr. Lloyd Elder: campus chaplain of the week: "I see the bonfire as an intense interest of the Aggies in their university."

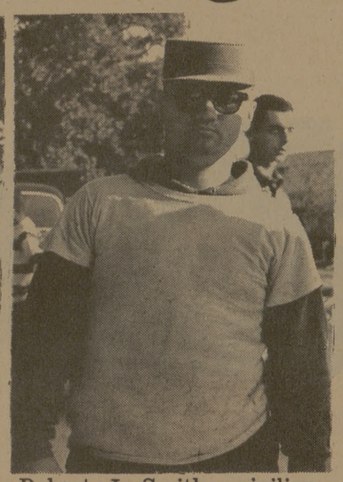

Robert J. Smith: civilian freshman, from Darien, Conn.: It shows that both non-regs and Cadets Corps members can work together, for the greatest thing of its kind in the world."

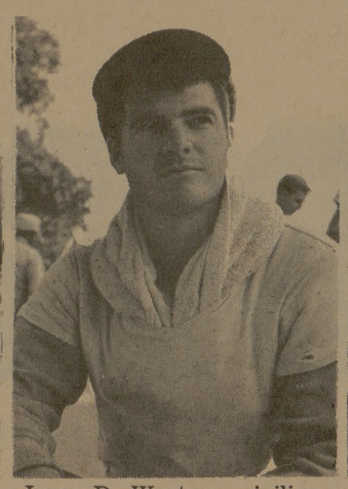

Jerry D. Wootan: civilian freshman, from San Antonio: "It's the greatest spirit booster I've seen. It's a real privilege to help work on it, and see it stand when you are finished."

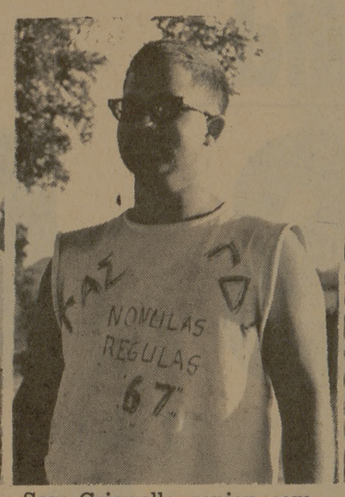

Sam Criswell: senior, company G-2: "Co-operation in the stacking and loading area is much improved this year — this is making a great bonfire."

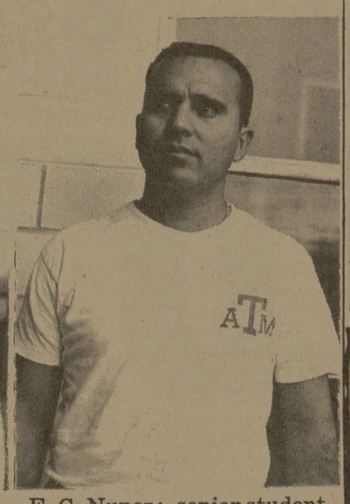

E. G. Nunez: senior student trainer, Physical Education major: "The bonfire looks great. The football team spirit was really boosted by it.

WHATABURGER
1101 S. College — Across From Weingarten
"WORLD'S LARGEST PURE BEEF BURGER"
- ¼ Lb. Pure Beef In Every Whataburger
- MADE WITH 100% PURE BEEF GROUND DAILY AT WHATABURGER

PHONE 823--1864 — Your Order Will Be Ready

ACME GLASS COMPANY
AUTO — HOME — COMMERCIAL
"Our 20th Year"
Downtown Bryan
28th & Main 822-1577

Houstonians Eckhart, Bush Comprise First Political Program

Two Houston congressmen-elect, liberal Democrat Bob Eckhart and moderate Republican George Bush, comprise the first Political Forum program Nov. 29 at Texas A&M University.

They will discuss "Election Analysis and Party Futures" at 8 p.m. in the Memorial Student Center Ballroom. Admission is free.

Political Forum is a sub-committee of the MSC Great Issues Committee.

Eckhart, a supporter of the Great Society, earned a degree in chemistry and zoology at the University of Texas. Later, he went to law school and has practiced law in Houston since 1950.

District 8, which Eckhart will represent, is composed largely of industrial labor and racial minorities, with some "silk stocking" areas. He succeeds Mrs. Albert Thomas, who filled the office for several months after the death of her congressman-husband.

Bush, an unsuccessful opponent of U. S. Senator Ralph W. Yarborough in 1964, takes over as congressman of the 7th district. He is a former president of Zapata Off-Shore Oil Company in Houston.

A graduate of Yale University with a degree in economics, Bush was chairman of the 1966 Houston Heart Fund Drive and is chairman-elect of the 1967 Texas Heart Fund. He was named several years ago as one of the "Five Outstanding Young Men of Texas" by the Texas Junior Chamber of Commerce.

Beat t.u.

HALFTIME DRILL
"And then the fun part comes when we get to pitch 'em up in the air like this . . ." The Fish Drill Team performs during halftime at the Fish-Shorthorn game Saturday.

English Professor To Publish Articles

Articles by Dr. Garland Cannon of Texas A&M will be published in several journals the next few months.

"Sir William Jones' Persian Linguistics" will be the lead article in "Portraits of Linguists by Linguists," a University of Indiana Press book due off presses this month.

Dr. Cannon's "Handbooks, Dictionaries and Punctuation" will be reprinted in a 1967 edition of Merriam-Webster's "Word Study."

The English professor's review of "English Syntax," by Dr. Paul Roberts, will appear in "Word." Other articles by Dr. Cannon are scheduled for publication in 1967.

Beat t.u.

BEVERLEY BRALEY...Tours-Travel
offers to all students and members of the faculty and staff the following travel service:
1. Special Student Rate Airline Tickets
2. Airline Reservations and ticketing
3. Car rental and purchase, domestic and international
4. Independent and group travel
5. Steamship and group travel
6. Charter Airline and Bus Quotations Available
7. Laboid Limousine Service-A Personalized Service to and From: Austin - $20.00, Houston - $20.00, Dallas - $30.00 Per Limousine Basis, One-Way

"Need Airline Tickets? Call us and Charge it".
We offer a 30 day Open Charge Account to all members of the Faculty and Staff.
BONDED ASTA AGENT
Memorial Student Center 846-7744

EASTEX INCORPORATED
(Formerly East Texas Pulp and Paper Company)
offers
EXCEPTIONAL CAREER OPPORTUNITIES
to
Seniors and Graduate Students

New, modern bleached kraft pulp and paper plant, manufacturing pulp and paper for many of the well-known paper products you use each day. Major plant expansion in progress. Excellent salaries and benefits.

CAMPUS INTERVIEWS
THURSDAY, DECEMBER 1
for
Chemical Engineers, Chemists, Civil, Electrical and Mechanical Engineers.

Will interview also, for summer employment, engineering and chemistry candidates who have completed their junior year by June 1967

SEE YOUR COLLEGE PLACEMENT OFFICE FOR APPOINTMENT

If you cannot be present for an interview, write for more information to: Personnel Director, Eastex Incorporated, P. O. Box 816, Silsbee, Texas 77656.

Presenting The Drinking Song for Sprite
"ROAR, SOFT-DRINK, ROAR!"
(To the tune of "Barbara Fritchie")

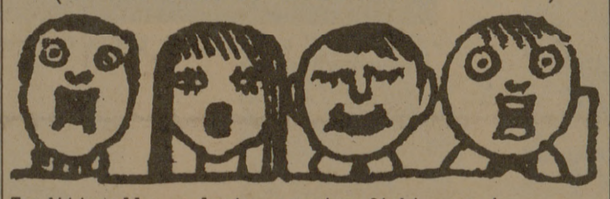

Traditionally, a lusty, rousing fight song is de rigeur for every worthy cause and institution. But we wrote a song for Sprite anyway. We'd like you to sing it while drinking Sprite, though this may cause some choking and coughing. So what? It's all in good, clean fun. And speaking of good, clean things, what about the taste of Sprite? It's good. It's clean. However, good clean things may not exactly be your idea of jollies. In that case, remember that Sprite is also very refreshing. "Tart and tingling," in fact. And very collegiate. And maybe we'd better quit while we're ahead. So here it is. The Drinking Song For Sprite. And if you can get a group together to sing it--we'd be very surprised.

Roar, soft drink, roar!
You're the loudest soft drink
we ever sawr!
So tart and tingling, they
couldn't keep you quiet:
The perfect drink, guy,
To sit and think by,
Or to bring instant refreshment
To any campus riot! Ooooooh--
Roar, soft drink, roar!
Flip your cap, hiss and bubble,
fizz and gush!
Oh we can't think
Of any drink
That we would rather sit with!
Or (if we feel like loitering)
to hang out in the strit with!
Or sleep through English lit' with!
Roar! Soft drink! Roar!
Yeahhhhhhhhhhhhhhhh, SPRITE!

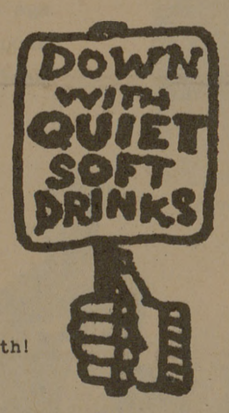

Sprite
SPRITE IS A REGISTERED TRADE-MARK

SPRITE. SO TART AND TINGLING, WE JUST COULDN'T KEEP IT QUIET.

Opportunity
Electrical
Mechanical
Industrial
ENGINEERS

Interviews will be conducted on
THURSDAY, DECEMBER 1
to discuss job opportunities with
Tampa Electric Company.
You will find good advancement
opportunities with this fast-growing
investor-owned electric utility
located on Florida's West Coast.
See job placement center bulletin
for interview time and place.

Tampa Electric Company
TAMPA, FLORIDA

HALLMARK GREETING CARDS
and FLOWERS FOR ALL OCCASIONS
We Specialize In All Types Of MUMS & CORSAGES
Send Flowers FTD For Out Of Town Orders at
Aggieland Flower Shop
North Gate - 846 5825