

Bill Sallee Fills Aggie Back Gaps

Being involved in a trick play isn't always smooth sailing. At least it wasn't for Bill Sallee, Aggie fullback who raced 25 yards against TCU on a fake punt.

"I was kinda in a daze as the play developed. I crouched there with the football while those TCU linemen ran past me and then I took off. I knew the play was working but it was like a dream," Sallee explained afterwards.

Did Sallee think the play would work? "I tried not to think about it during the week. The coaches told us it had worked before and was a big play for them in the past so I guess I thought it would work for us."

On the fake punt, fullback Dan Schneider, lined up directly behind Sallee took the center's snap and shoved the football to Sallee. Sallee stayed still, crouched and riding the ball while Schneider faked a run to the right and faked a handoff to the other halfback. Meanwhile punter Steve O'Neal went through the motions of kicking. It was a big play for the Aggies because they faced a

third-and-21 situation on their own 38. Sallee's 25-yard gain gave them a first down and from there they went on to their second touchdown of the first quarter.

Sallee was the Aggies' regular tailback last year and he started there this season. But injuries hobbled both fullbacks—Schneider and Ronnie Lindsey—and this brought about some changes, one being the switching of Sallee to fullback and Wendell Housley from wingback to tailback.

"I like fullback okay," Sallee says, "but I practice at tailback most of the time. It's just that I'm not yet real familiar with the fullback position."

Sallee was out of competitive football for two years before coming to A&M as a freshman in 1964. In the fourth game of his junior year at Midland High, he broke four bones in his back. He didn't play anymore and he finished school at New Mexico Military Academy in Roswell. He had been a very promising prospect at Midland High and the Aggies recruited him on that limited football background.

He was a regular all last season but missed most of last spring training because of a broken hand. He's been coming around rapidly this fall and may be ready now for a big game.

In looking back, Sallee thinks LSU's defense has been the toughest he's faced this year. "Their defensive ends came in tough, and actually, their defense just ran all over me." He did all right, though, picking up 53 yards on 10 runs for a 5.3-yard average against the Tigers. This past week, against TCU, he gained 40 yards on five runs for an 8-yard norm.

The 5-10, 185-pound junior is the son of Mr. and Mrs. Jack Sallee. His father is an independent oil operator in Midland.

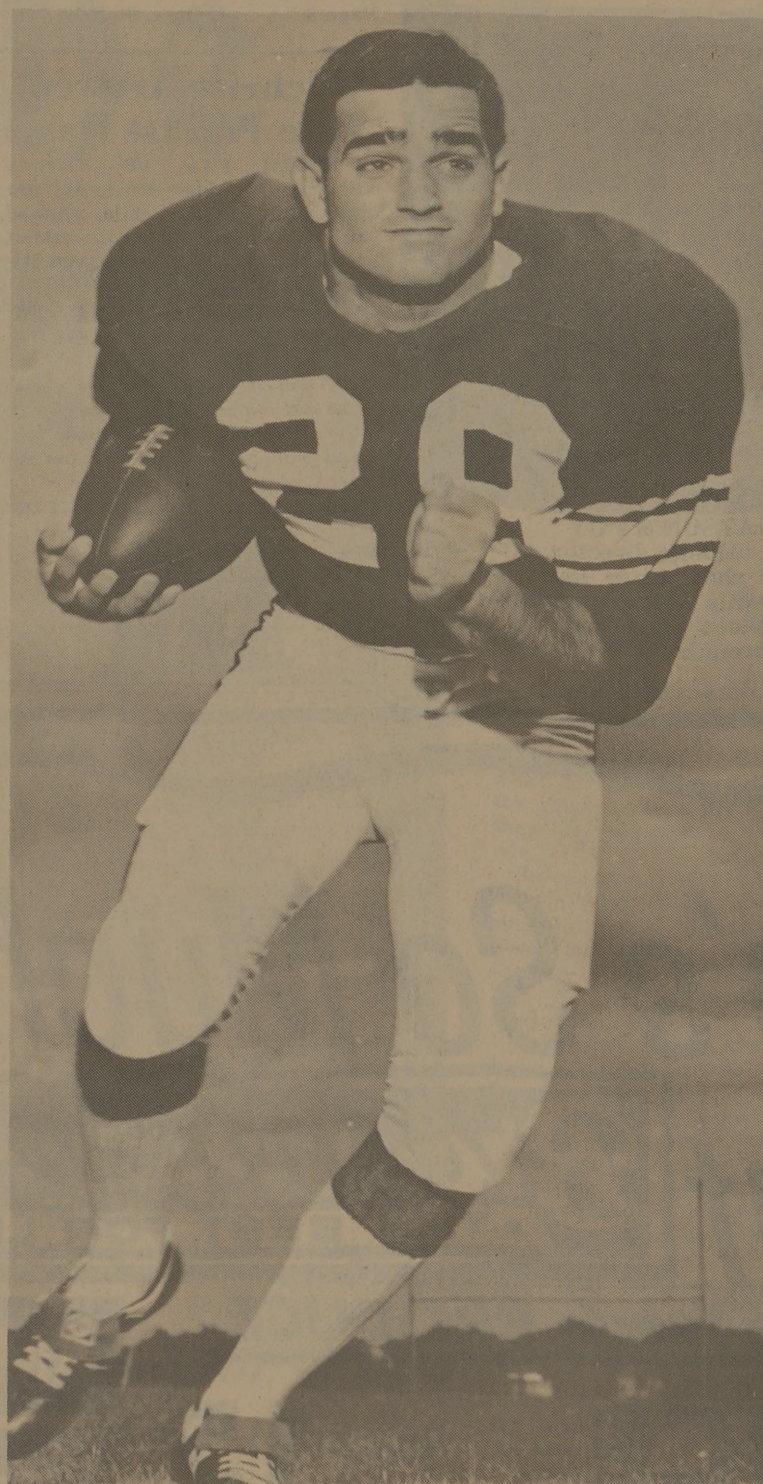

BILL SALLEE
Runs Hard From Anywhere.

A&M Not Among The Chosen Teams

BY WILL GRIMSLEY
MEXICO CITY (AP)—Anybody lightheaded enough to pick twice against Alabama in three weeks, the doctor said, should go to a place where there is air to match.

So here we are, gorging ourselves on enchiladas, tequila—and crow—but getting no heavier in the dome department. Now we pick Michigan State to tumble in the upset of the year.

Purdue 25, Michigan 18: The only way to beat the Spartans is with a passer, and Purdue has got him in Bob Griese.

Louisiana State 10, Florida 7: Another upset. The wild crowd at Baton Rouge makes a basket case of Steve Spurrier.

Notre Dame 20, Oklahoma 14: The Fighting Irish's fuzz-faced sophomores took it easy last week. They'll be ready.

Baylor 25, Texas A&M 7: The talented Bears take another step toward the Cotton Bowl.

Alabama 30, Vanderbilt 0: Remember when this was one of the South's classics? It's now a warmup for the Tide.

Nebraska 22, Colorado 14: Another for the Cornhuskers but Colorado puts up a good fight at home.

Pittsburgh 14, Army 7: Pitt is an unpredictable team. We figure they're ready for a tough, defensive game.

UCLA 33, California 14: Two big ones in a row too much to expect of the improving Golden Bears—and there's always Gary Beban.

Yale 18, Cornell 14: The Eli will have a tougher time than Harvard, but they should win it.

Washington 20, Oregon 8: It won't be easy, but the Huskies bound back with a vengeance.

Texas 21, Rice 14: Three de-

feats already in the season are enough to get the Longhorns fighting mad.

Southern California 23, Clemson 8: Frank Howard's little Davids can't keep on fighting Goliaths on even terms.

YOUR FRIEND FOR LIFE

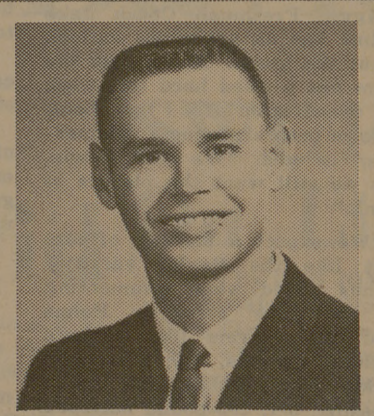

He's helping young men plan today for a better life tomorrow.

He's your Southwestern Life College Representative — and he has specially-designed life insurance policies to fit your own individual needs today, tomorrow and in the years ahead. They're new-idea plans created by one of the nation's leading life insurance companies especially for, and only for, men college seniors and graduate students pursuing professional degrees.

He's an easy person to talk with, and what he has to tell you about these policies can make a lot of difference in your future. Talk with him when he calls — give him an opportunity to be "Your Friend for Life." There's never any obligation.

DELBERT L. HOLCOMB

707 University Drive — 846-5604

representing . . .

Southwestern Life

ATTENTION !!! ALL CLUBS . . .

Athletic, Hometown, Professional, and Campus Organizations.

Pictures for the club sections of the AggieLand are now being scheduled at the Student Publications Office, Y.M.C.A. Building.

Basketball Team Plays 22 Games

Football hit the midway point last weekend and started down the stretch. With the close of football, the Texas Aggies are preparing for their 22 game basketball season. A&M's first game will be December 1 with Louisiana Tech in G. Rollie White Coliseum.

A&M BASKETBALL SCHEDULE 1966-67

- Dec. 1, Louisiana Tech, Home
 - Dec. 5, Memphis St., Memphis
 - Dec. 7-8, Southern Mississippi Invitational Tournament, Hattiesburg
 - Dec. 13, Stephen F. Austin, Home
 - Dec. 15, North Texas State, Home
 - Dec. 27, West Texas State, Canyon
 - Dec. 29-30, Lobo Invitational, Albuquerque, N. M.
 - Jan. 3, *Rice, Home
 - Jan. 7, *SMU, Dallas
 - Jan. 10, *TCU, Home
 - Jan. 14, *Arkansas, Little Rock
 - Jan. 17, *Texas, Home
 - Jan. 30, Trinity, San Antonio
 - Feb. 4, *Baylor, Waco
 - Feb. 7, *Texas Tech, Home
 - Feb. 11, *Rice, Houston
 - Feb. 14, *Arkansas, Home
 - Feb. 18, *Texas Tech, Lubbock
 - Feb. 21, *Baylor, Home
 - Feb. 25, *Texas, Austin
 - Feb. 28, *SMU, Home
 - Mar. 2, *TCU, Ft. Worth
- All home games will start at 7 p.m.
*Southwest Conference Games.

FRESHMEN PICTURE SCHEDULE FOR 1967 AGGIELAND

CIVILIAN FRESHMEN can be photographed any day during this period. Wear coat & tie.

CORPS FRESHMEN

Yearbook Portrait Schedule: Corps freshmen will have their portraits made for the AggieLand '67 according to this schedule. Portraits will be made at University Studio at North Gate in class "A" winter uniforms. Fish should bring poplin shirts, black ties, & brigade shields. Those freshmen who paid for their yearbook picture at registration should bring their fee slip — those who did not, may pay their \$1.50 at the University Studio.

Oct. 14 & 17	7 & 8
17 & 18	9 & 10
18 & 19	11 & 12
19 & 20	13 & 14

Make-up pictures for ALL Freshmen, Civilian & Corps, will be from 21 Oct. through 26 Oct.

AGGIELAND 1967 OUTFIT PICTURES

Uniform will be Class A Winter. Capt. C.O.'s will wear sabers; seniors will wear boots and mid-night shirts. Guidons and award flags will be carried. ALL personnel in the outfit will wear the billed service cap issued by the University. The type of cap worn by underclassmen to and from the picture - taking area is left up to the discretion of the outfit C. O.

Outfits should be in front of the Administration Building by 1230 hours on the appointed day. Arrangements should be made by first sergeants with the Mess Hall supervisors to allow the outfit to be admitted to the Mess Hall early.

October 24	Sqd. 1 & 2
25	3 & 4
26	5 & 6
27	7 & 8
28	9 & 10
31	11 & 12
November 1	13 & 14
2	Co. A2 & B2
3	C2 & D2
7	E2 & F2
8	G2 & H2
9	A1 & B1
10	C1 & D1
14	E1 & F1
15	G1 & H1

DEL MONTE FOOD SALE

<p>Asparagus Spears, Del Monte, All Green—14 1/2-oz. Can 49¢</p> <p>Fruit Cocktail Del Monte—17-oz. Can 19¢</p> <p>New Potatoes Whole, Del Monte, 16-oz. Can 6 for 98¢</p> <p>Lima Beans Del Monte, Early Garden, 17-oz. Can 3 for 98¢</p> <p>Spinach Del Monte—16-oz. Can 6 for 98¢</p> <p>Potatoes Red, Economy Pack, To be prepared in so many ways. 20 Lb. 79¢</p> <p>Lettuce Crisp, green—Head 19¢</p> <p>Bananas Golden ripe. 2 Lbs. 29¢</p> <p>Cucumbers So crisp—Each 3 for 29¢</p> <p>Onions Yellow, Good with meats. 2 Lbs. 25¢</p> <p>Pineapple Sugarloaf variety—Each 49¢</p>	<p>Cling Peaches Del Monte, Sliced or Halves—29-oz. Can 4 for \$1</p> <p>Del Monte Peas Early Garden—17-oz. Can 5 for \$1</p> <p>Catsup Del Monte, So thick—14-oz. Bottle (20-oz. Bottle . . . 27¢) 19¢</p> <p>Orange Juice Del Monte, Sweetened or Unsweetened—46-oz. Can 39¢</p> <p>Tomato Sauce Del Monte, So spicy, 8-oz. Can 9 for 99¢</p> <p>Tomatoes Stewed, Del Monte, It's soup time—16-oz. Can 4 for 98¢</p> <p>Fruit Drink Del Monte, Pineapple-Grapefruit—46-oz. Can 29¢</p> <p>Golden Corn Del Monte, Cream Style or Whole Kernel—17-oz. Can 5 for \$1</p> <p>Green Beans Del Monte, Cut or Sliced Seasoned, 16-oz. Can 4 for 98¢</p> <p>Tomato Juice Del Monte, Good chilled—46-oz. Can 3 for 98¢</p> <p>Pear Halves Del Monte, Bartlett—17-oz. Can 3 for 98¢</p> <p>Prune Juice Del Monte—32-oz. Bottle 45¢</p>	<p>Tomatoes Stewed, Del Monte, It's soup time—16-oz. Can 4 for 98¢</p> <p>Fruit Drink Del Monte, Pineapple-Grapefruit—46-oz. Can 29¢</p> <p>Golden Corn Del Monte, Cream Style or Whole Kernel—17-oz. Can 5 for \$1</p> <p>Green Beans Del Monte, Cut or Sliced Seasoned, 16-oz. Can 4 for 98¢</p> <p>Tomato Juice Del Monte, Good chilled—46-oz. Can 3 for 98¢</p> <p>Pear Halves Del Monte, Bartlett—17-oz. Can 3 for 98¢</p> <p>Prune Juice Del Monte—32-oz. Bottle 45¢</p>
---	--	--

Winners Galore in "PLAY 21"

<p>\$1,000 WINNER T. J. Moore 1401 Walnut Ave., Austin</p>	<p>\$500 WINNER Mrs. C. Tout Smith 4100 Angus Dr., Ft. Worth</p>	<p>\$100—Vonia Gouge Weatherford</p>
<p>\$100—Mr. Gus Manthey Ft. Worth</p>	<p>\$100—Ruth E. Hamil Breckenridge</p>	<p>\$100—Philip Mayfield Kilgore</p>

\$ Mrs. Geo. McKinney Duncanville \$ Jerry Kodlec Longview
 \$ Mattie Collins Corsicana \$ Mrs. J. R. Neal Lufkin
 \$ Mrs. Grace Smith Graham \$ Estel White Weatherford
 \$ Mrs. R. H. Jenkins Mineral Wells \$ Lou Joslin Waco
 \$ J. W. Conleton, Jr. Palestine \$ Laura Lexion Temple
 \$ Mrs. David Cantrell Greenville \$ A. C. Hicks Austin

Safeway Quality Meats!

FRYERS Fancy, U.S.D.A. Inspected . . . Grade "A" Whole. (Cut-up) **Lb. 25¢**

Rib Steaks Baby Beef—Lb. **79¢**

Sliced Bacon Capitol, 1-Lb. Pkg. **69¢**

Spareribs Pork, Lean, tender, 1 1/2 to 3-Lb. Avg. —Lb. **59¢**

Fryer Parts . . .

Leg Quarters U.S.D.A. Inspected—Lb. 35¢
Breast Quarters U.S.D.A. Inspected—Lb. 43¢
Breast Split or Whole, U.S.D.A. Inspected—Lb. 65¢
Thighs U.S.D.A. Inspected—Lb. 55¢
Wings U.S.D.A. Inspected—Lb. 29¢

Bakery Fresh . . .

Wheat Bread Skylark, Crushed, (4¢ off label), (Reg. 23¢)—1-Lb. Loaf **19¢**

Jelly Snails Mrs. Wright's, (2¢ off label), 10-oz. Pkg. **33¢**

Prices and Coupons Effective Thurs., Fri. and Sat., Oct. 20, 21 and 22, in . . . BRYAN — We Reserve the Right to Limit Quantities. No Sales to Dealers.

SAFEWAY

© Copyright 1960, Safeway Stores Incorporated.

Orange Juice

(12-oz. Can . . . 37¢) Bel-air.

The real thing. Start your day right

19¢

6-oz. Can