

# A&M VARSITY GRID ROSTER

No. Player Pos. Wt. Ht. Class-Exp. Age Hometown-H. S.  
 10 Edd Hargett, QB, 185, 5-11, Soph-None, 19, Linden (Linden-Kil.)  
 11 Curley Hallman, QB, 180, 6-1, Soph-FN, 20, Northport, Ala.  
 12 Charlie Riggs, QB, 158, 5-8, Soph-FN, 20, Hous. (Galena Park)  
 14 Harry Ledbetter, QB, 195, 6-1, Jr-1VL, 22, Breckenridge, Tex.  
 15 Larry Thornburg, LB, 195, 6-0, Soph-FN, 19, Houston (S. Hous.)  
 16 Glynn Lindsey, Kicker, 175, 5-10, Sr-2VL, 22, Palo Pinto (M. W.)  
 17 Larry Lee, E-HB, 184, 6-0, Sr-1VL, 21, Grapevine, Texas  
 18 Steve O'Neal, Punter, 165, 6-2, Soph-None, 20, Hearne, Texas  
 19 Pat Shannon, QB, 175, 6-3, Soph-Sqd, 20, San Antonio (Jeff.)  
 20 George Walker, HB, 160, 5-9, Soph-Tr, 20, Houston (Jones)  
 21 Lloyd Curington, HB, 155, 5-10, Sr-2VL, 22, Houston (Austin)  
 22 Tom Sooy, HB, 175, 5-10, Soph-FN, 19, Baytown, Tex.

23 Ivan Jones, HB, 185, 5-11, Soph-FN, 19, Houston (Waltrip)  
 24 Javier Vela, HB, 185, 5-11, Soph-FN, 19, Kerrville, Tex.  
 25 Lawson Howard, HB, 185, 6-2, Sr-2VL, 20, West, Texas  
 26 Jerry Campbell, Rover, 180, 5-9, Soph-Sqd, 20, Center, Tex.  
 27 Wendell Housley, HB, 200, 6-2, Soph-FN, 20, Richardson, Tex.  
 28 John Turney, HB, 168, 5-10, Soph-FN, 19, Dublin, Tex.  
 29 Bill Sallee, HB, 185, 5-10, Jr-1VL, 21, Midland (Midland High)  
 30 Joe Wood, Rover, 195, 6-0, Soph-FN, 19, Waller, Tex.  
 31 Bill Seeley, HB, 162, 5-7, Soph-None, 19, Brownwood, Tex.  
 32 Tom Gergeni, FB, 185, 5-11, Soph-FN, 20, Amarillo (Tascosa)  
 33 Joe Weiss, FB, 210, 6-4, Sr-2VL, 21, Pflugerville, Tex.  
 34 Scott Blessing, HB, 192, 6-1, Soph-FN, 20, Dallas (Hillcrest)  
 35 Ronnie Lindsey, FB, 205, 6-0, Sr-2VL, 21, Hallettsville, Tex.  
 36 David Wiggins, LB-G, 195, 5-11, Soph-Sqd, 20, Houston (Austin)  
 37 Vance Brack, HB, 170, 5-10, Soph-FN, 19, Amarillo (Tascosa)  
 38 Billy Schmidt, HB, 175, 5-10, Sr-JC, 22, Columbus, Tex.  
 39 Ken Caffey, HB, 198, 5-11, Sr-2VL, 22, Thorndale, Tex.  
 40 Dan Schneider, FB, 198, 5-11, Jr-1VL, 20, Trafford, Pa.  
 41 Phil McAnelly, HB, 190, 5-11, Soph-FN, 20, Hondo, Tex.  
 42 Bob Long, HB, 178, 5-11, Soph-FN, 19, Paris, Tex.  
 43 Max Clark, HB, 197, 6-0, Soph-FN, 19, Tyler (John Tyler)  
 45 Jack Whitmore, HB, 173, 5-11, Soph-FN, 19, Houston (Westbury)  
 46 Dan Westerfield, HB, 170, 5-11, Sr-2VL, 21, Crawford, Texas  
 47 Paul Pearson, G, 178, 5-11, Soph-FN, 19, Orange (Lutcher Stark)  
 48 Robert Gentry, E, 175, 5-11, Soph-FN, 19, Gonzales, Tex.  
 49 Ray Reynolds, HB, 160, 5-7, Jr-Tr, 20, Early, Texas  
 50 Robert Cortez, LB, 200, 5-10, Jr-1VL, 22, San Benito, Tex.  
 51 Gary Kovar, G, 208, 5-10, Sr-2VL, 22, Houston (Jones)  
 52 Ken Lamkin, G, 192, 6-0, Sr-2VL, 21, Early, Tex.  
 53 Emil Farr, C, 200, 6-3, Jr-Sqd, 21, Houston (Spring Branch)  
 54 Roy Lee Fry, LB, 220, 6-3, Jr-Tr, 21, Marshall, Texas  
 55 Bill Hobbs, LB, 190, 6-0, Soph-FN, 20, Amarillo (Tascosa)  
 56 Carl Gough, LB, 190, 6-2, Soph-FN, 19, College Station (Con.)  
 57 Jim Singleton, C, 196, 5-11, Sr-1VL, 23, San Antonio (Alamo Ht.)  
 59 John Pearce, G, 190, 6-1, Soph-FN, 19, Sulphur Springs, Tex.  
 60 Buster Adami, LB, 195, 6-1, Soph-FN, 19, Freer, Tex.  
 61 Mike Smith, G, 190, 5-11, Jr-Sqd, 22, Marietta (Pewitt High)  
 62 Don Koehn, G, 215, 6-2, Sr-2VL, 22, Brenham, Tex.  
 63 Ronnie Thompson, G, 210, 6-2, Soph-FN, 19, San Antonio (Jeff.)  
 64 Jim Kazmierski, G, 215, 6-2, Soph-Sqd, 20, Pasadena (S. Hous.)  
 65 Ray Morse, G, 205, 6-0, Soph-FN, 20, Bonham, Tex.  
 66 Roy Gunnels, LB, 190, 5-11, Soph-Sqd, 20, Malakoff, Tex.  
 69 Bob Barnett, G, 205, 5-11, Jr-1VL, 22, Houston (Spring Branch)  
 70 Harvey Aschenbeck, T, 210, 6-2, Soph-FN, 19, Bellville, Tex.  
 71 Maurice Moorman, T, 252, 6-5, Jr-Tr, 22, L'ville, Ky. (St. Xav.)  
 72 Mac Smith, T, 205, 6-3, Soph-Sqd, 20, Weatherford, Tex.  
 73 Jack Pyburn, T, 235, 6-6, Sr-2VL, 21, Shreveport, La. (Byrd)  
 74 Rolf Krueger, T, 225, 6-4, Soph-FN, 19, Bryan, Tex.  
 75 Cliff Golden, T, 220, 6-1, Soph-FN, 19, Weatherford, Tex.  
 76 Mark Weaver, T, 210, 6-2, Jr-Sqd, 20, Victoria, Tex.  
 77 Jim Taylor, T, 200, 6-1, Soph-FN, 19, Kerrville (Tivy)  
 79 Bill Mucha, T, 210, 6-3, Soph-FN, 20, Taylor, Tex.  
 80 Tom Buckman, E, 215, 6-4, Soph-FN, 19, Ft. Worth (Carter Riv.)  
 81 Tommy Maxwell, E, 190, 6-1, Soph-FN, 19, Houston (Jones)  
 82 Tuffy Fletcher, E, 210, 6-1, Sr-2VL, 23, Kerrville, Tex.  
 83 Gaddy Wells, E, 184, 6-2, Soph-FN, 19, Liberty, Tex.  
 84 Ed Breeding, E, 217, 6-4, Sr-2VL, 23, Jacksboro, Tex.  
 85 Gary Kitchens, E, 200, 6-3, Soph-FN, 19, Tyler (John Tyler)  
 86 Joe Townsend, E, 200, 6-2, Soph-FN, 19, Bastrop, Tex.  
 88 John Poss, E-T, 197, 6-3, Sr-1VL, 22, Brownsville, Texas  
 89 Grady Allen, E, 200, 6-3, Jr-1VL, 20, Nacogdoches, Tex.  
 90 Bob Loomis, C, 190, 6-1, Soph-FN, 19, Liberty (Hardin)  
 91 Mark Thomas, E, 198, 6-2, Soph-FN, 20, Weatherford, Tex.  
 92 Mike Rymkus, E, 180, 6-0, Jr-Sqd, 22, Houston (St. Thomas)  
 93 Pat Rymkus, E, 196, 6-1, Jr-Sqd, 22, Houston (St. Thomas)  
 94 Doug Valois, E, 195, 5-11, Soph-FN, 20, Amarillo (Tascosa)  
 95 Gilbert Smith, E-HB, 155, 5-11, Sr-JC, 22, New Waverly, Tex.  
 96 Howard Hicks, LB, 185, 6-0, Soph-FN, 20, Bandera, Texas  
 97 Richard Percival, Kicker, 149, 5-11, Sr-None, 23, Mississippi  
 98 Steve Mullen, E, 198, 6-1, Soph-None, 19, Brownsville, Tex.  
 99 Mike Willoughby, Kicker, 190, 6-1, Jr-None, 21, Liberty, Tex.

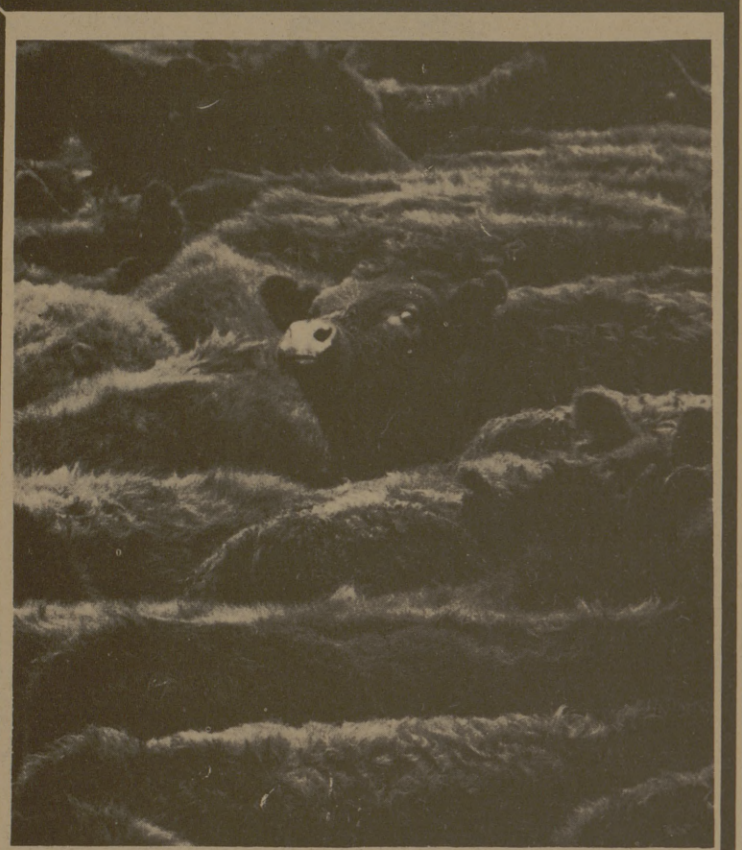

"NO BULL -- GOOD BEEF"

randy sims

## BAR-B-CUE HOUSE

Bob Roepke '61 3824 Texas Avenue Randy Sims '61  
 Mgr. (Highway 6) Owner

# LOU'S SPECIAL

while they last

ENGINEERING GRAPHICS KIT **\$995**  
 Used — guaranteed complete "good as new"

DRAFTING INSTRUMENTS **\$795**  
 \$9.95 value as low as **\$795** a set

NEW - K&E "DECL-ON" SLIDE RULE **\$2500**  
 POST "VERSALOG" SLIGHTLY HIGHER

**\$43.00 value — ALL THREE for only \$39.95**

where else,  
 but

# LOUPOT'S?

NORTH GATE

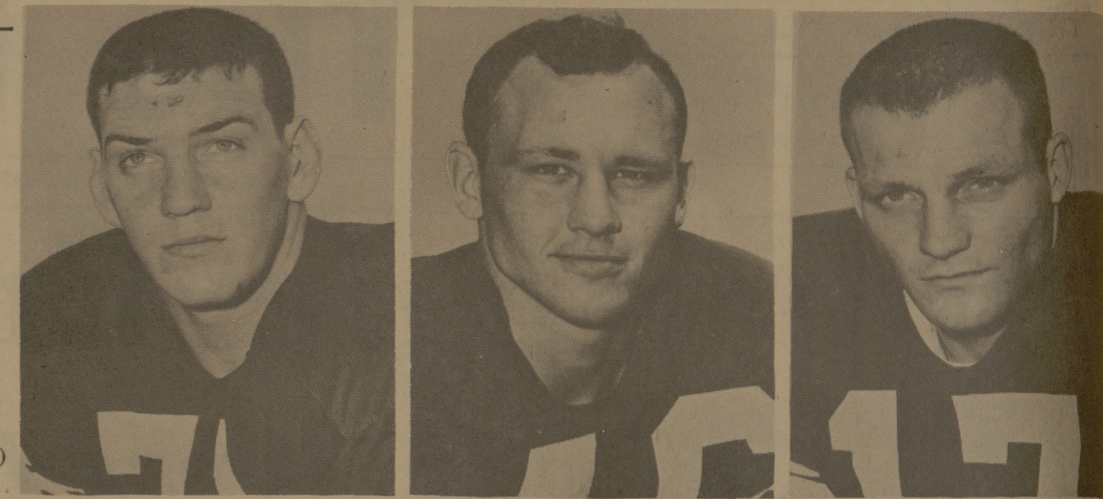

MAURICE MOORMAN

DAN WESTERFIELD

LARRY LEE

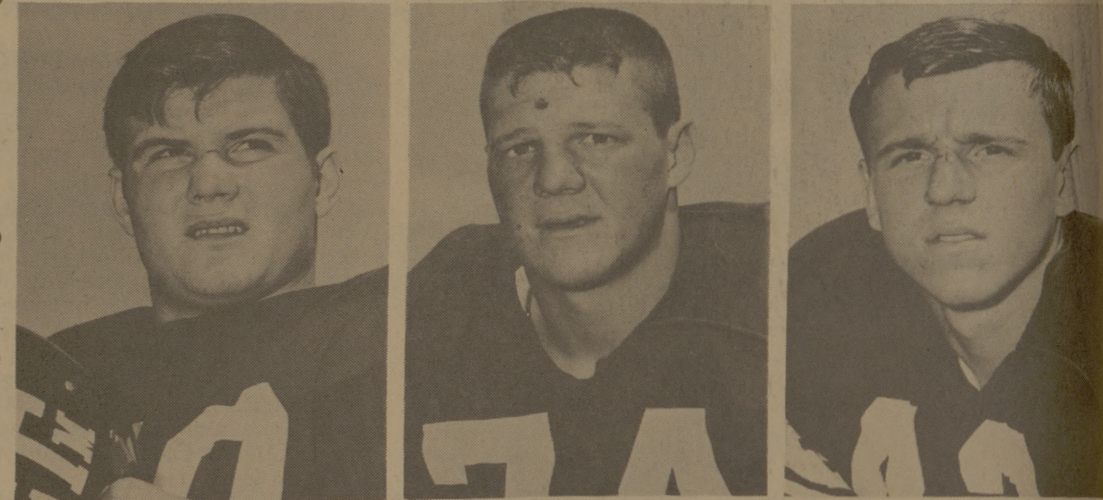

HARVEY ASCHENBECK

ROLF KRUEGER

BOB LONG

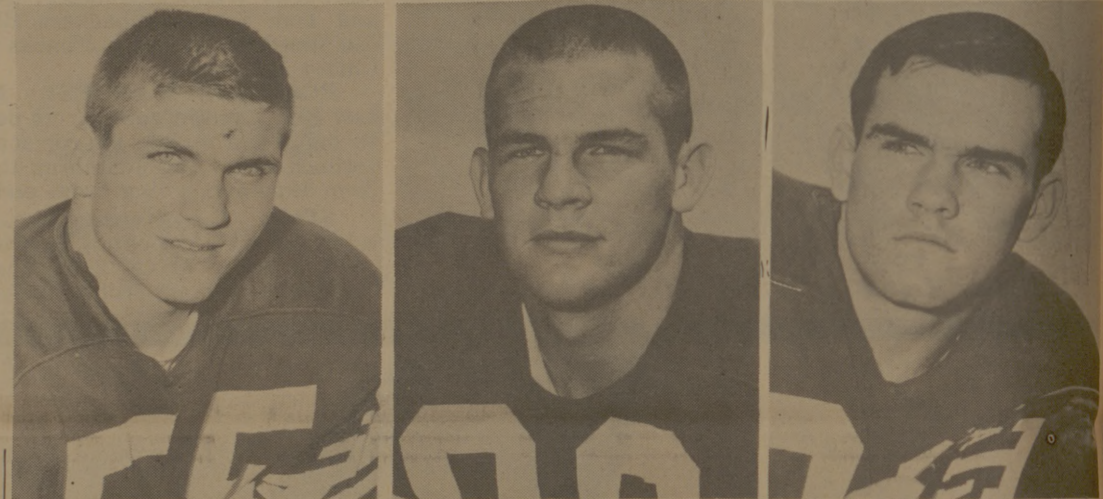

BILL HOBBS

TOM BUCKMAN

GEORGE WALKER

This is your chance,  
 Student #7026941.  
 Drink Sprite and be  
 somebody.

MR. BIG

Take heart. Take a dime.  
 Then take a bottle of Sprite  
 from the nearest pop  
 machine.

Suddenly it's in  
 your hand. Cold.  
 Biting. Tart and  
 tingling. You  
 cackle fiendishly  
 and rub your hands  
 together. (You  
 should; they're  
 probably chilled to  
 the bone by now.)  
 You tear off to a  
 corner, alone, but  
 within earshot of  
 your fellows.



And then? And then? And then you unleash it.  
 SPRITE! It fizzes! It roars! It bubbles with  
 good cheer!  
 Heads turn. Whisperings. "Who's that strangely  
 fascinating student with the arch smile. And what's  
 in that curious green bottle that's making such a  
 racket?"  
 And you've arrived! The distinctive taste and  
 ebullient character of Sprite has set you apart.  
 You're somebody, uh...uh, whoever-you-are.



SPRITE. SO TART AND  
 TINGLING. WE JUST COULDN'T  
 KEEP IT QUIET.

SPRITE IS A REGISTERED TRADE MARK

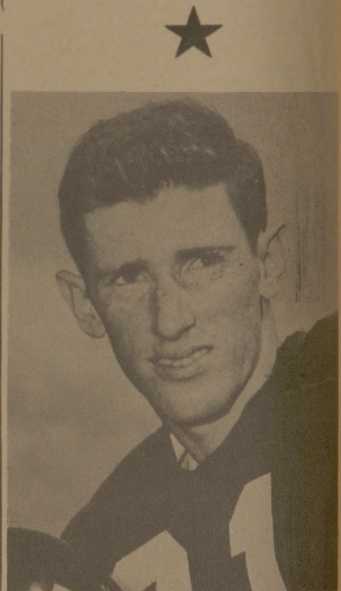

LLOYD CURINGTON

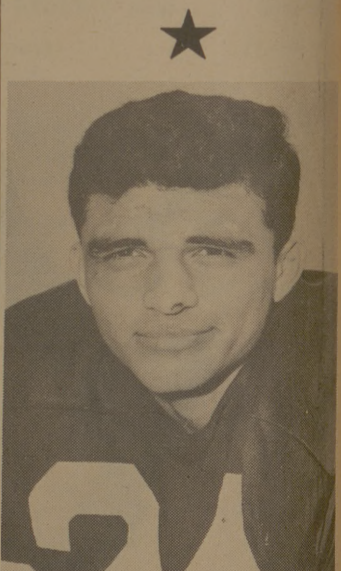

JAVIER VELA

UPPERCLASSMEN KNOW WHERE TO GET THE BEST DEAL ON BOOKS  
 If You Are In Doubt **Ask An Upperclassman**  
**LOUPOT'S TRADING POST**